

OVERNATTING PÅ VALESTRAND

Prosjektoppgave

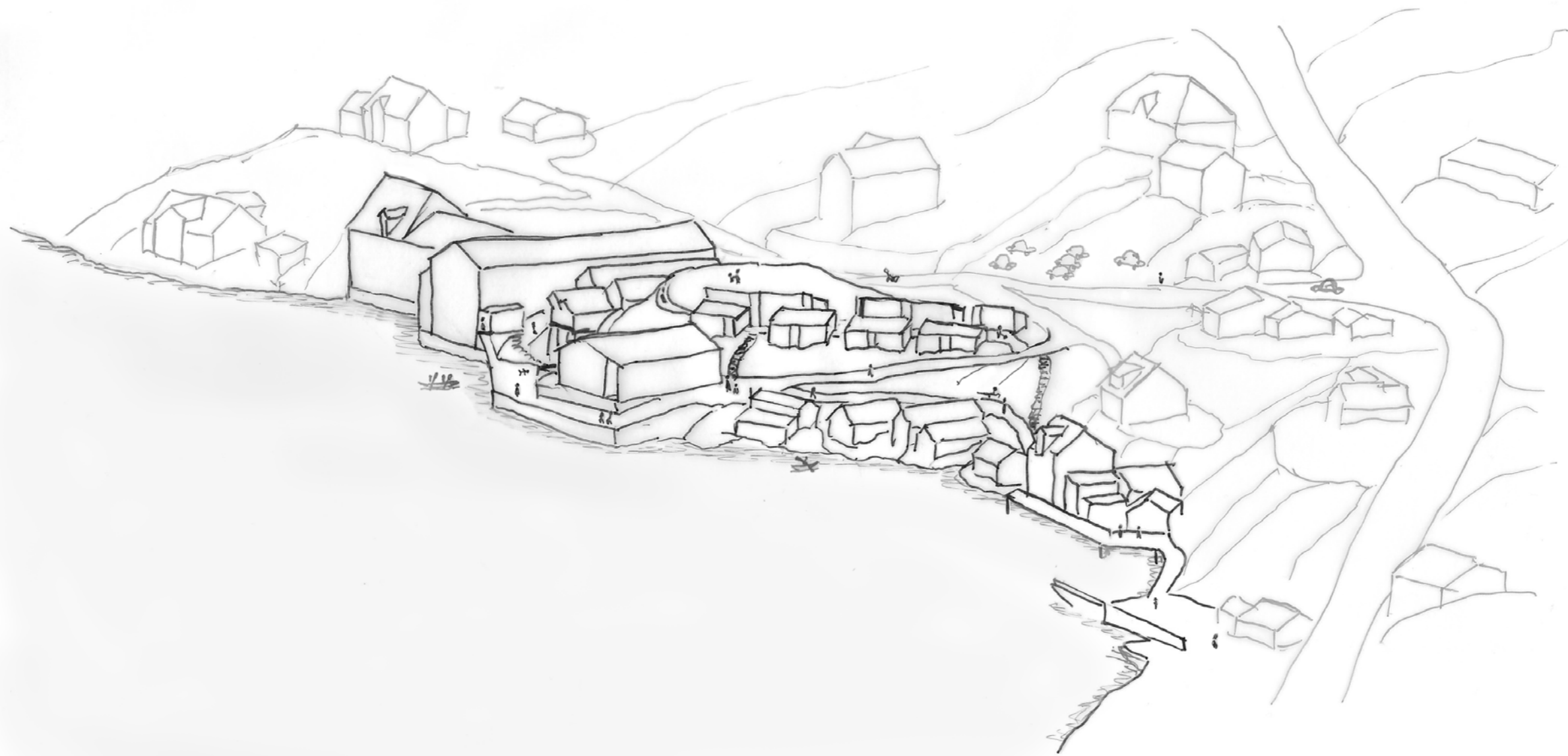

Forarbeid
Stedsanalyse
Prosesslogg
Casestudier
Prosjektoppgave
Prosjektpresentasjon

Abstrakt

Dette heftet inneholder tegningsett som vi har produsert i løpet av prosjekteringen av masteroppave.

Innholdsfortegnelse

Situasjon	s. 4
Garveriene	s. 11
Hotellrommene	s. 14
Badeplassen	s. 27



Fugleperspektiv med bygninger i prosjektet markert i grått.

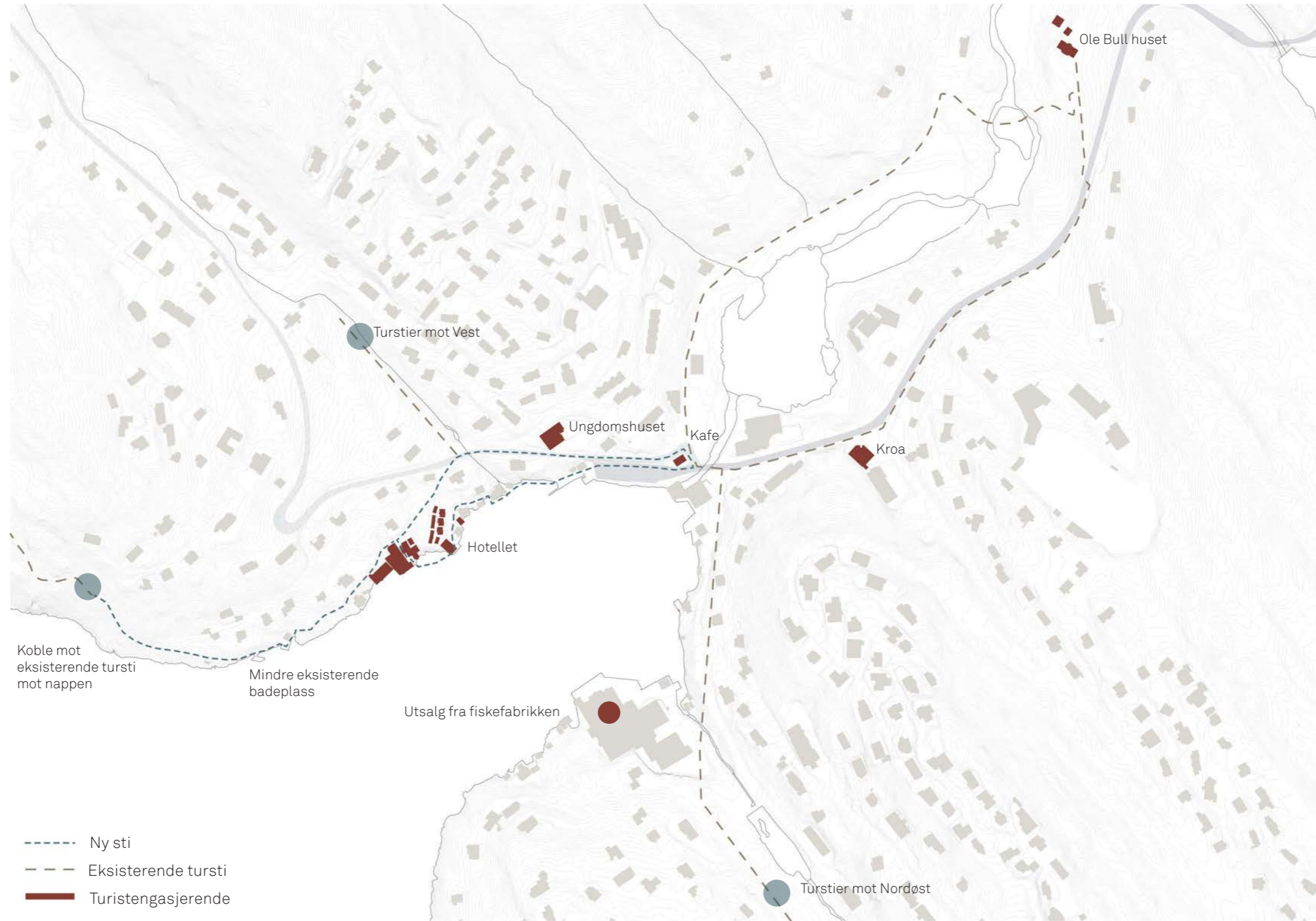







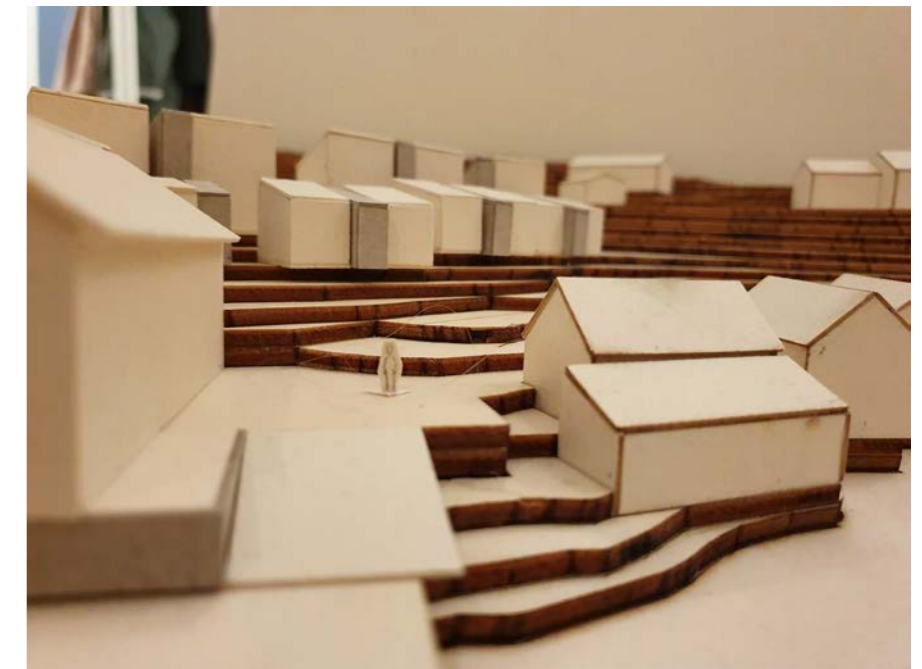
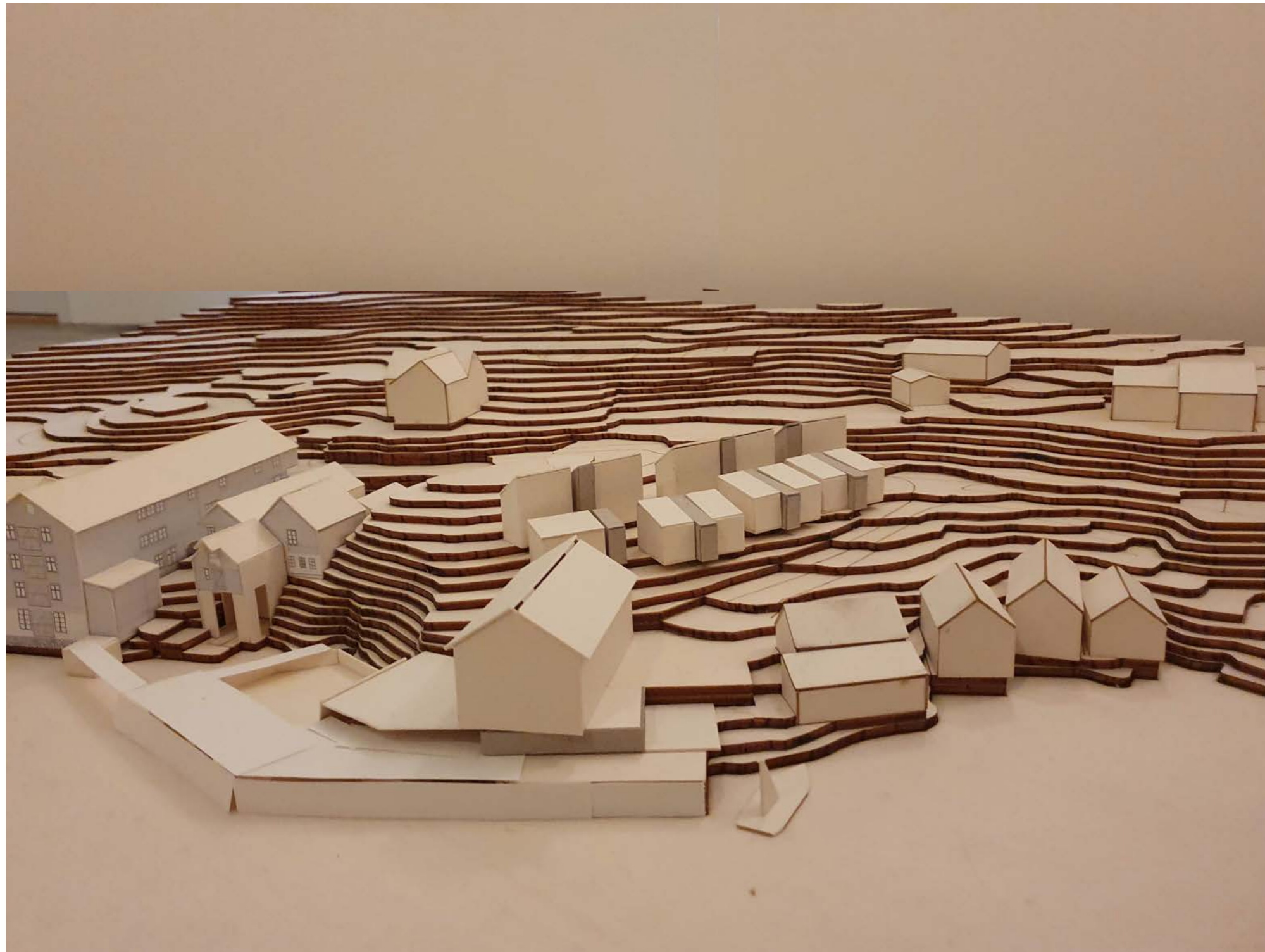

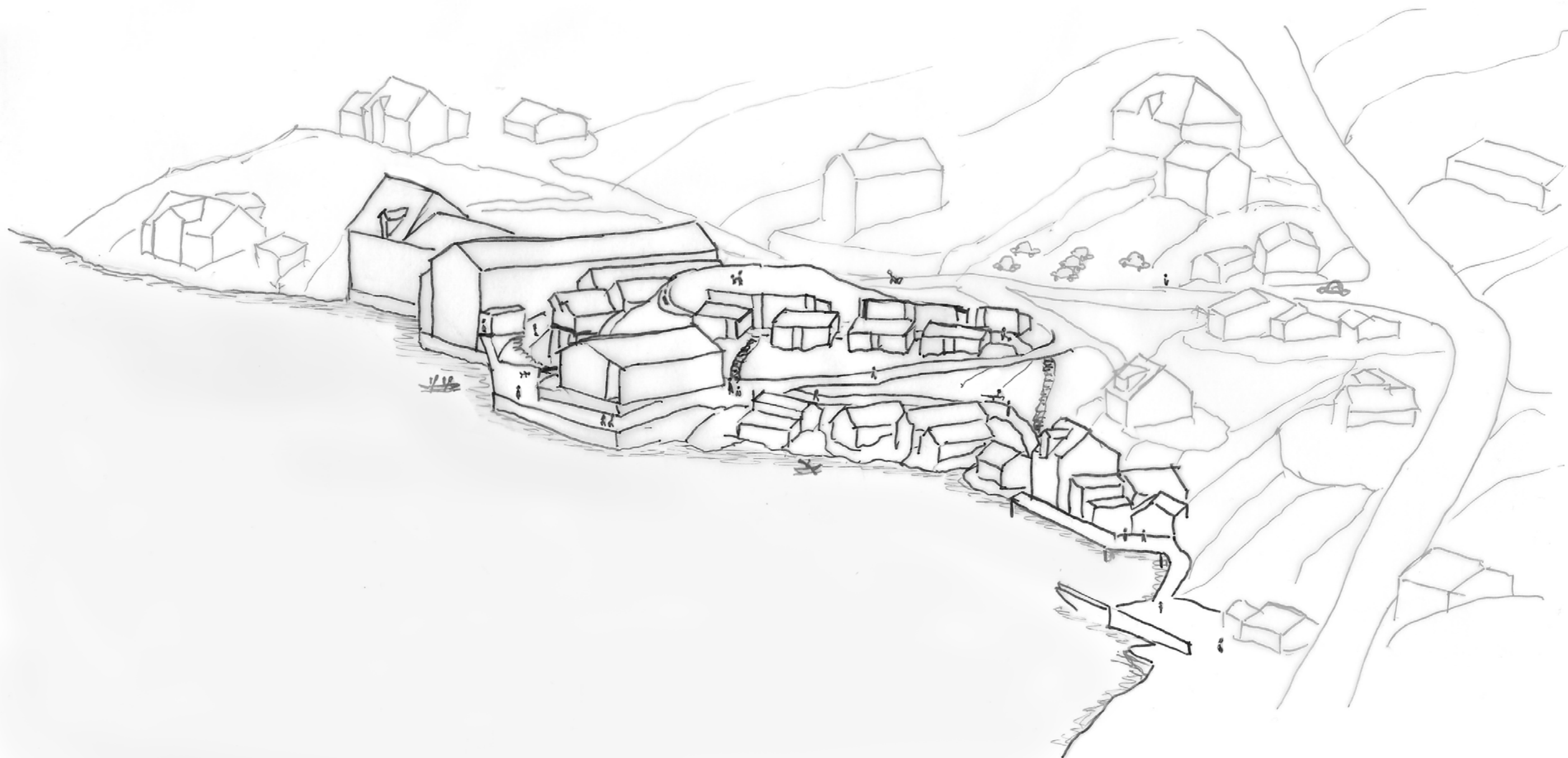

Turstien og prosjektet fra kaien til garveriene,

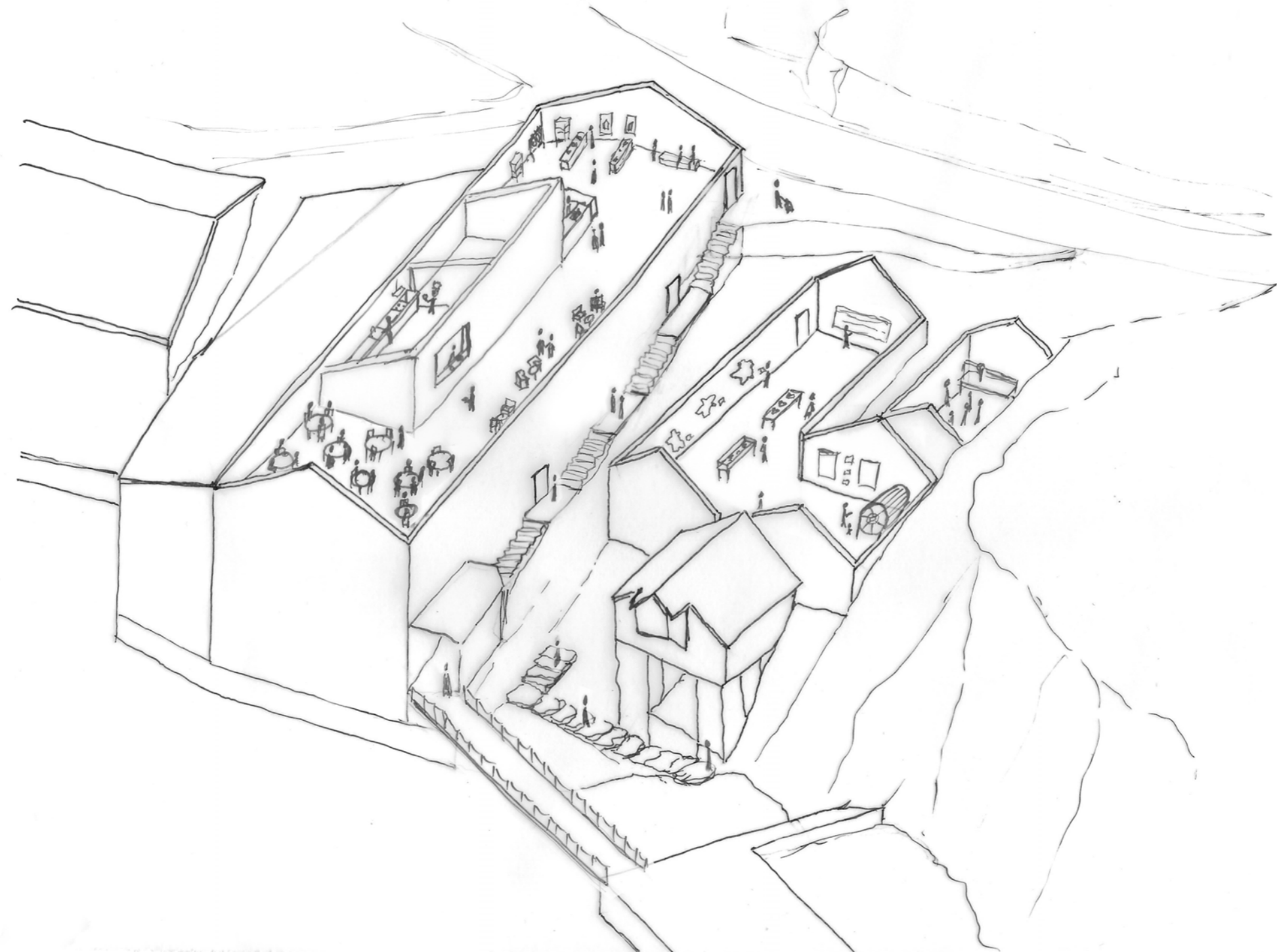

Aksonometrisk perspektiv av etasje i garveri med restaurant, museum og resepsjon

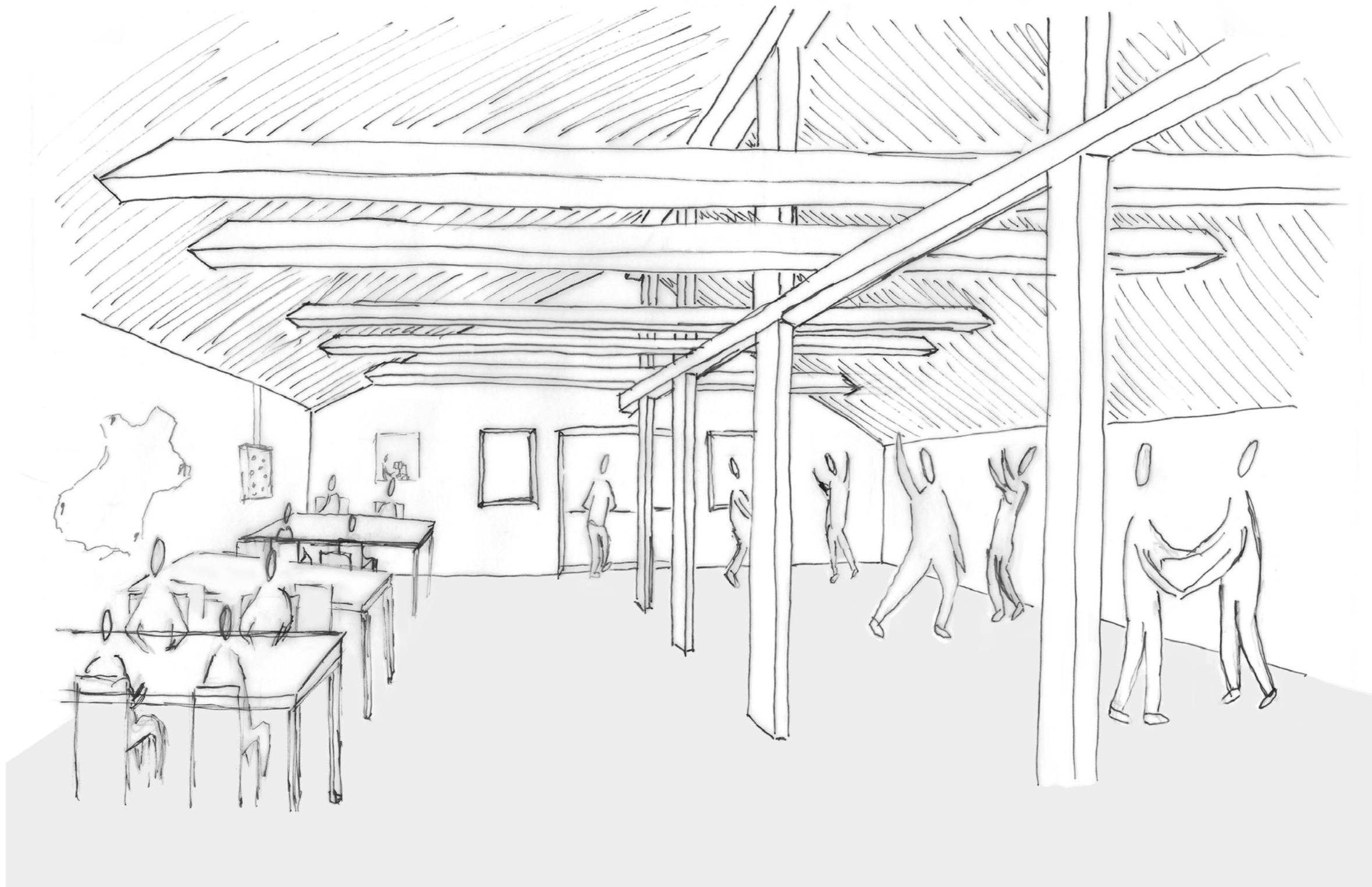

Perspektiv fra restaurant området i garveriet

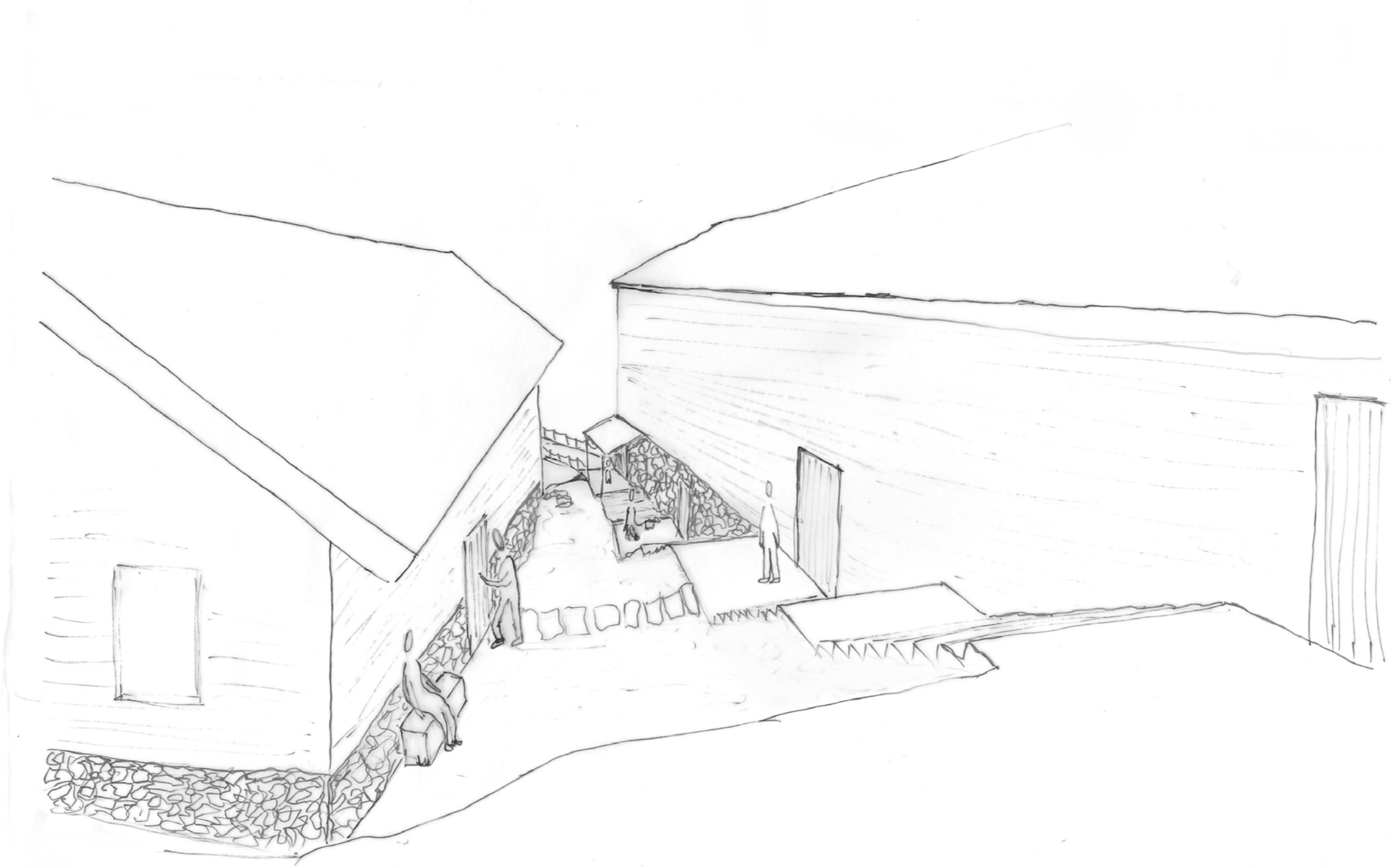

Det utvidede mellomrommet mellom garveriene

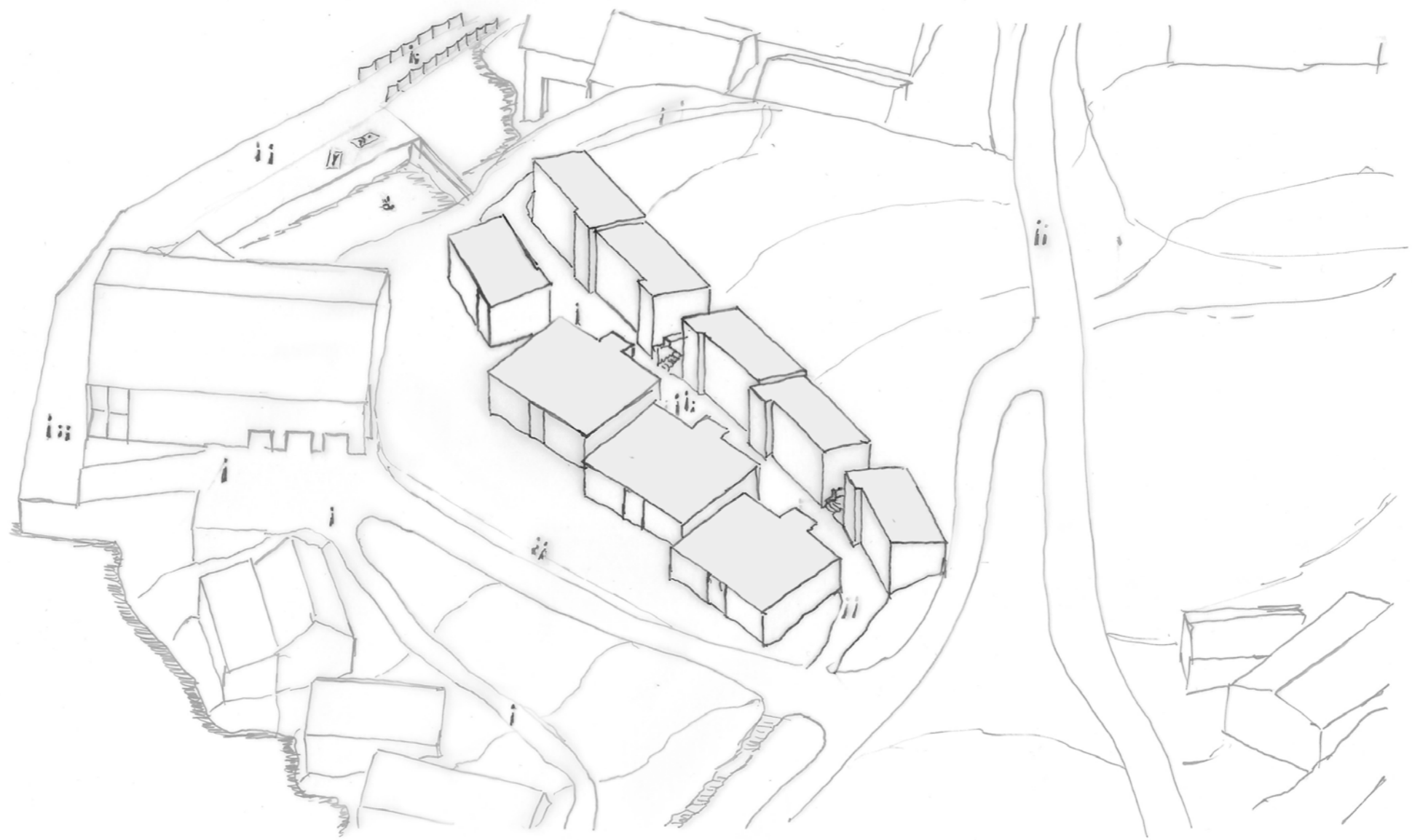

Fugleperspektiv av tunet med hotellrommene.

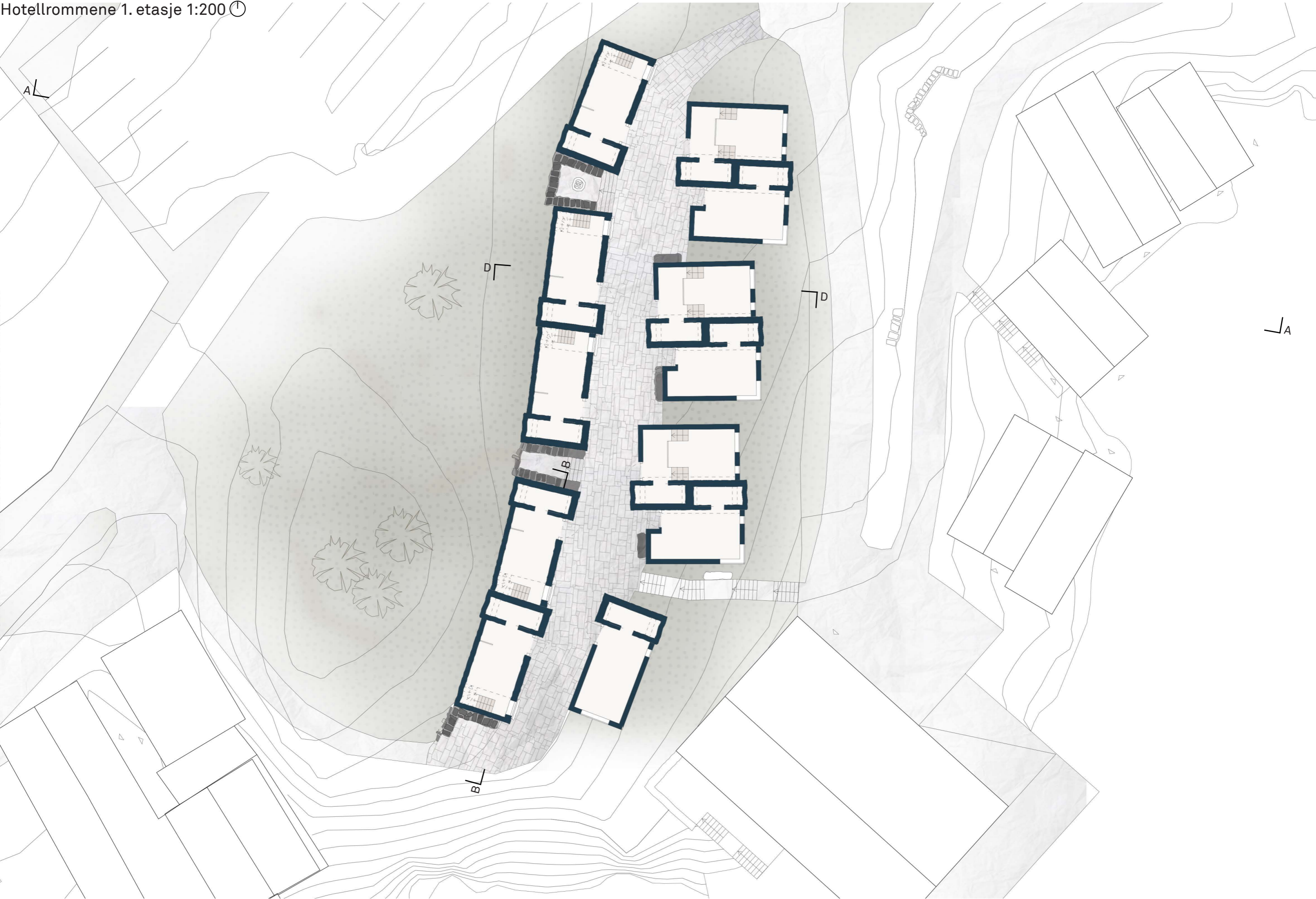



Fra enden av tunet og sett innover.

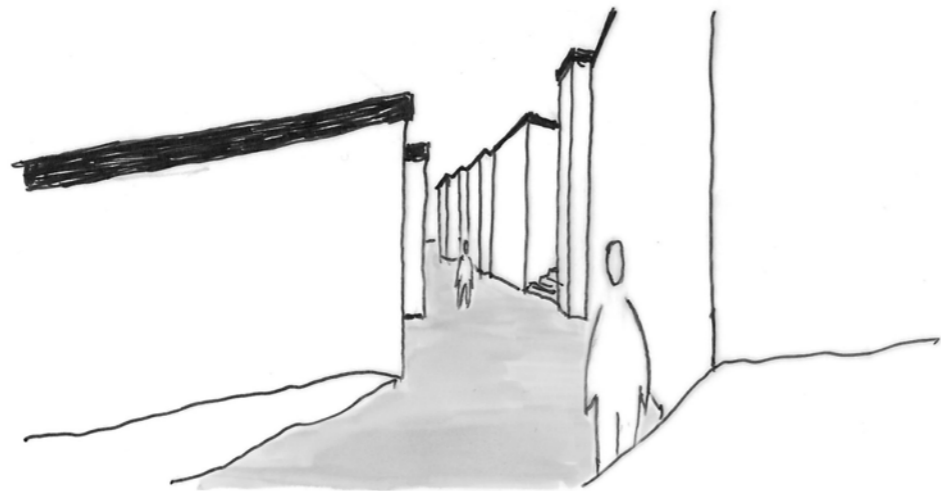

Inngangen fra stien til tunet. Her ser det lite og intimt ut.

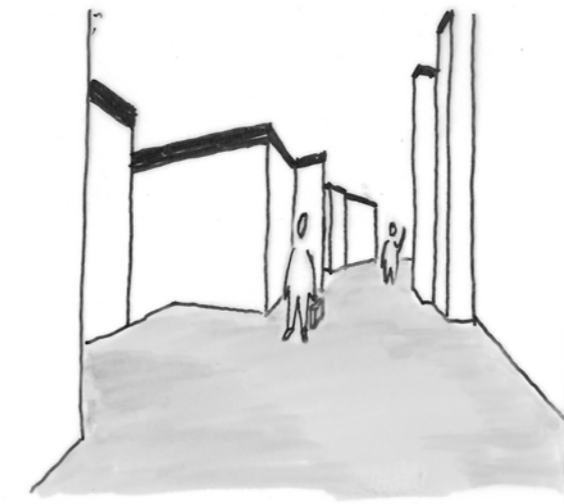

Når man kommer lenger inn i tunet åpner det seg ulike lommer av rom.

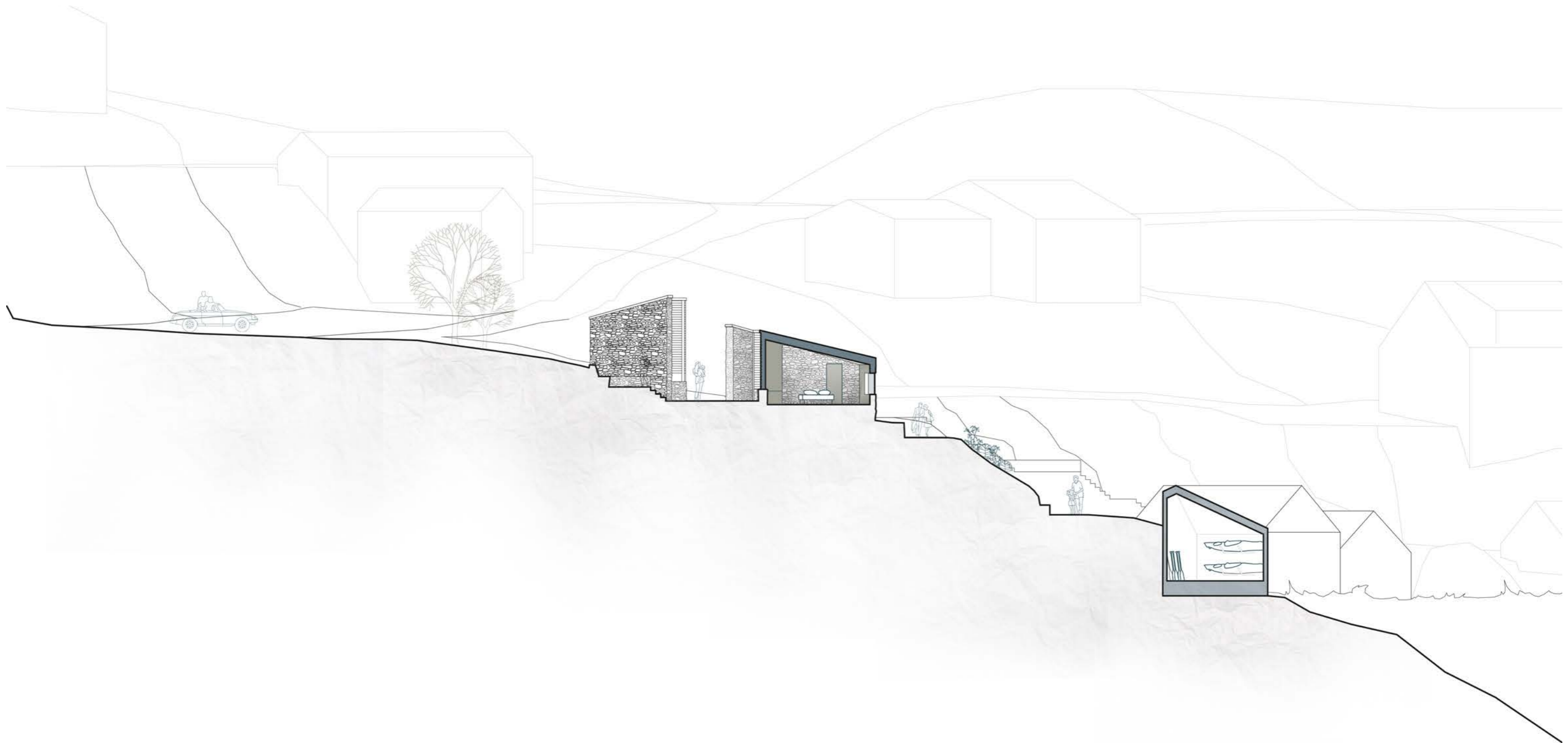

Plan Hotellrom type 1 1. etasje 1:50

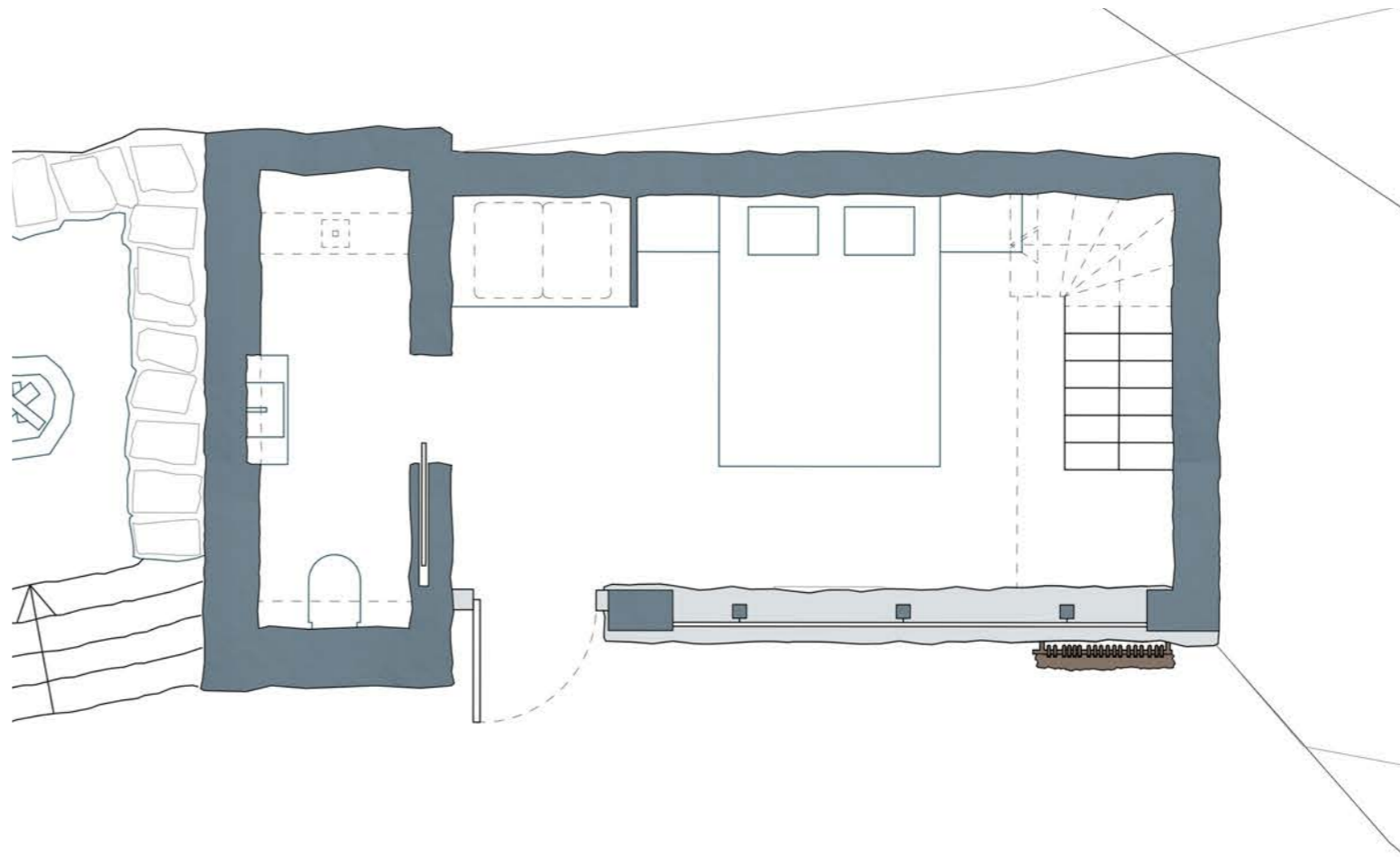

Plan Hotellrom type 1 2. etasje 1:50

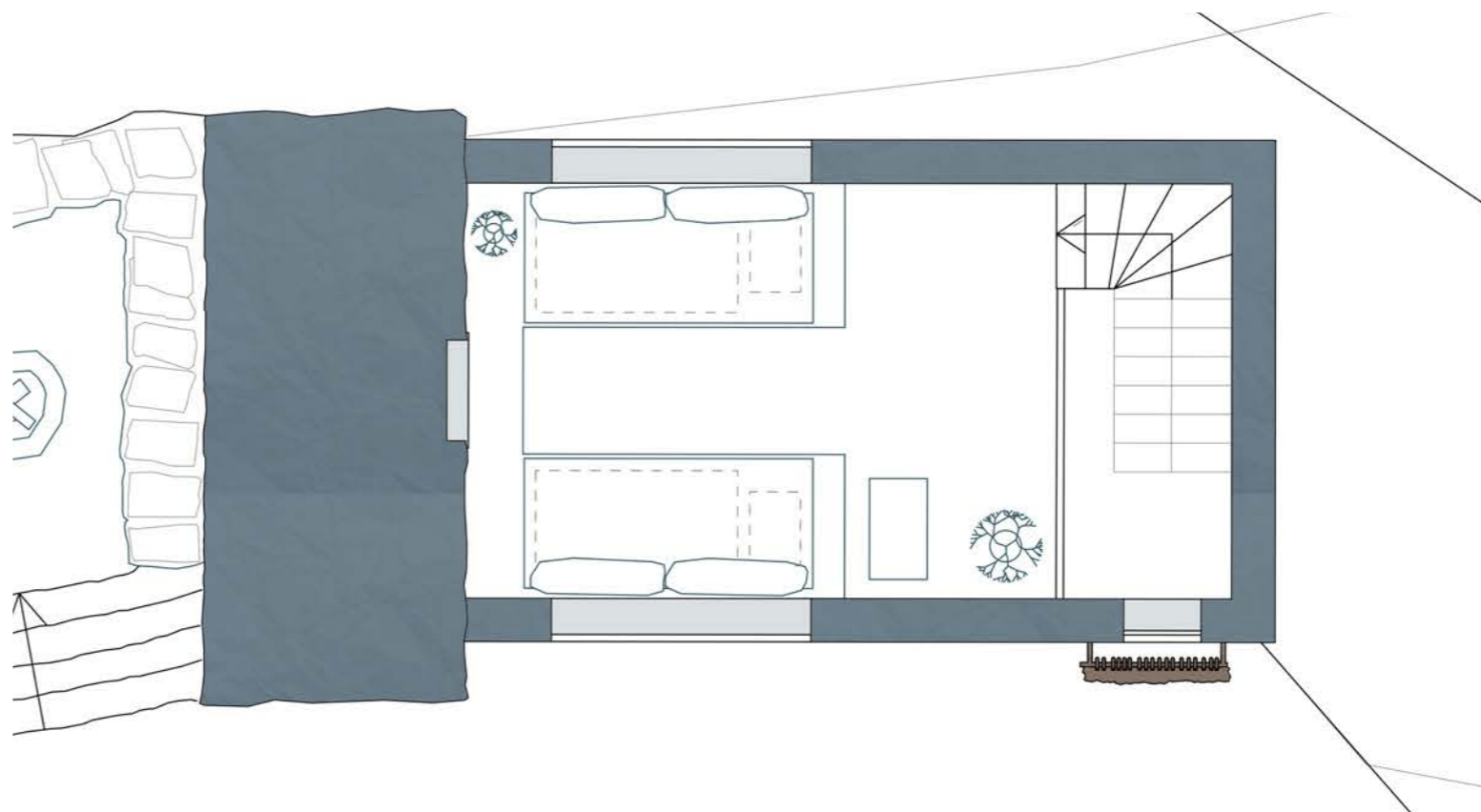



Plan Hotellrom type 2 1:50

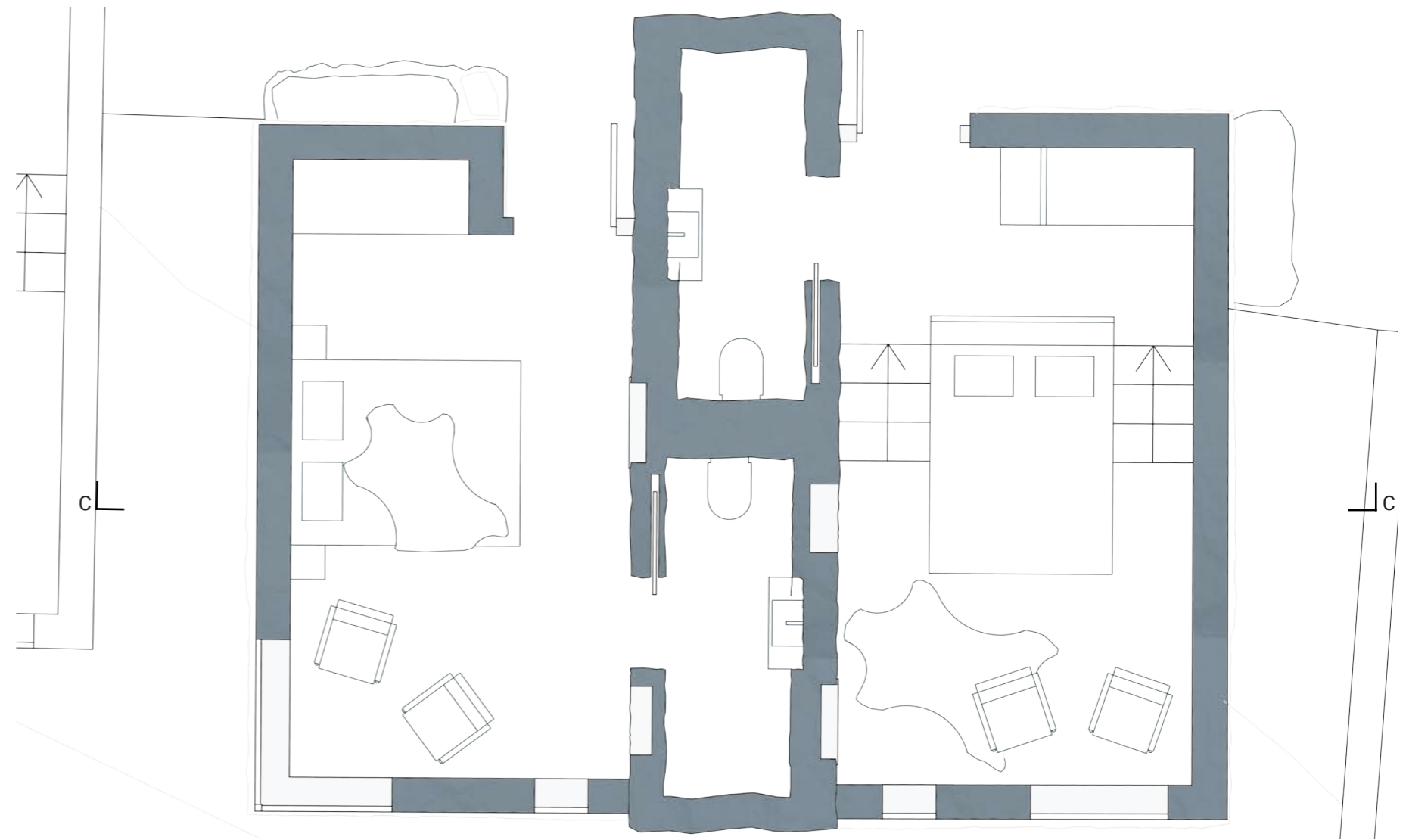

Snitt C-C 1:50

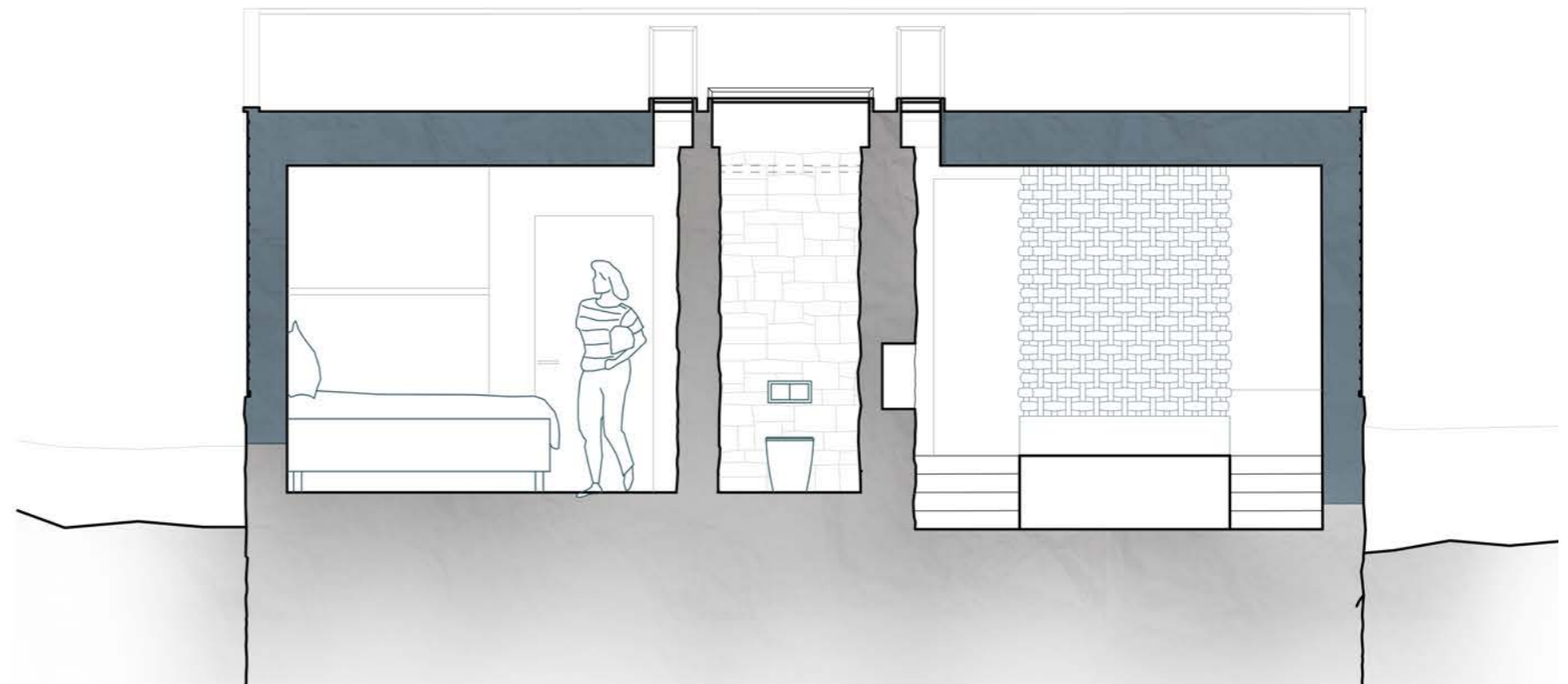

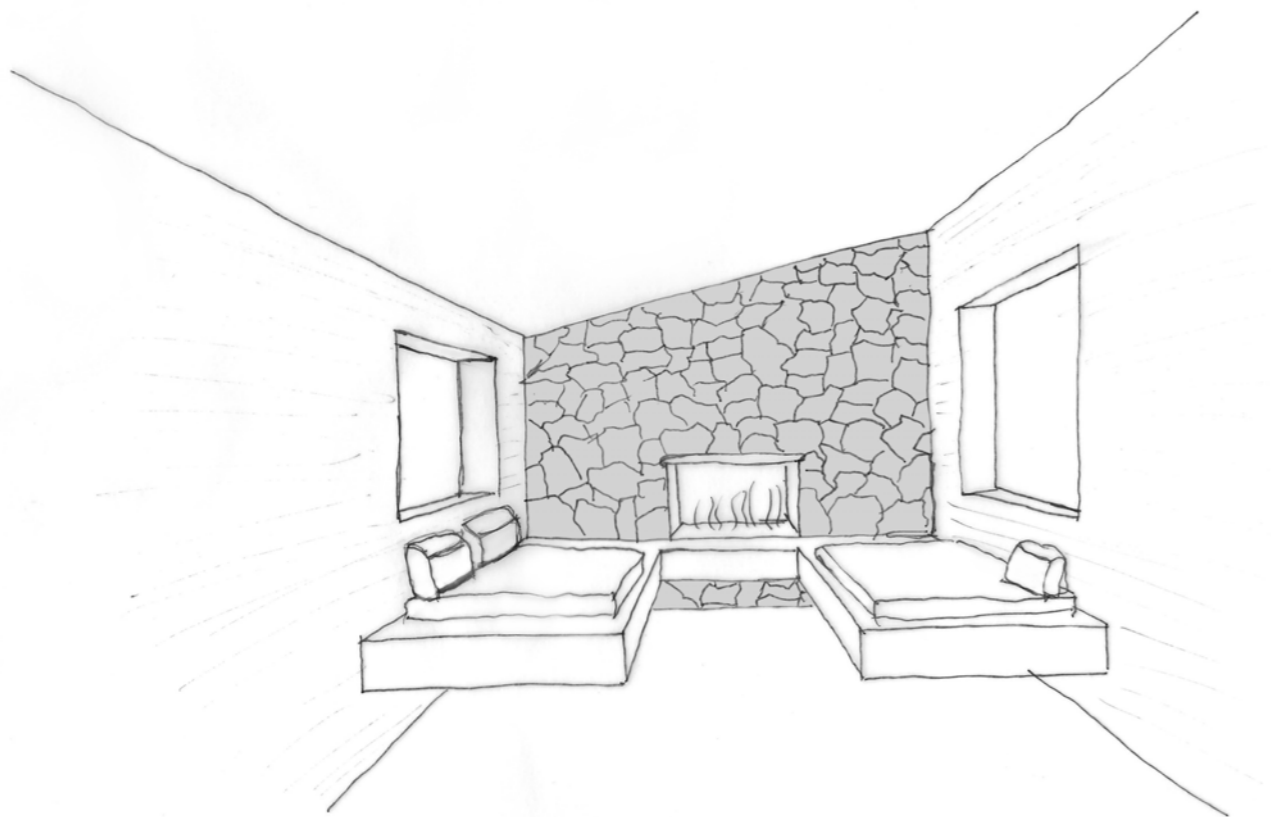

Perspektiv av hemsen i hotellrom type 1

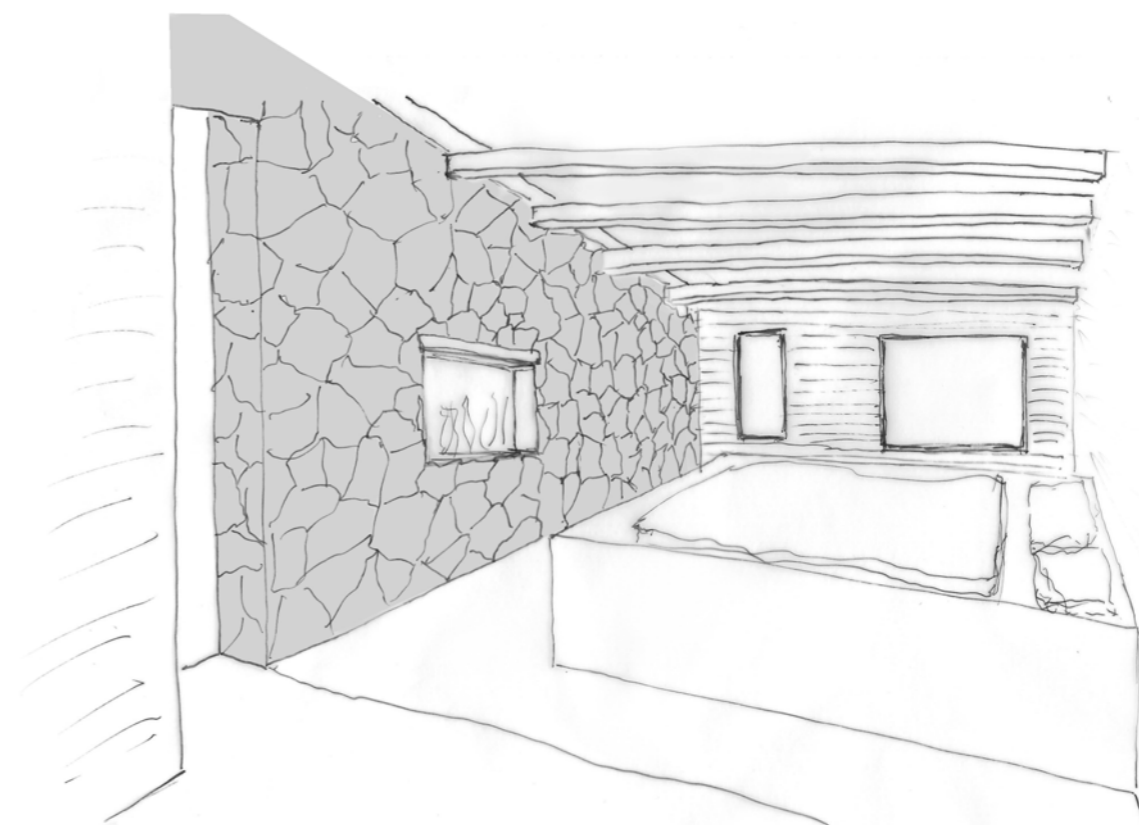

Perspektiv av hotellrom type 2

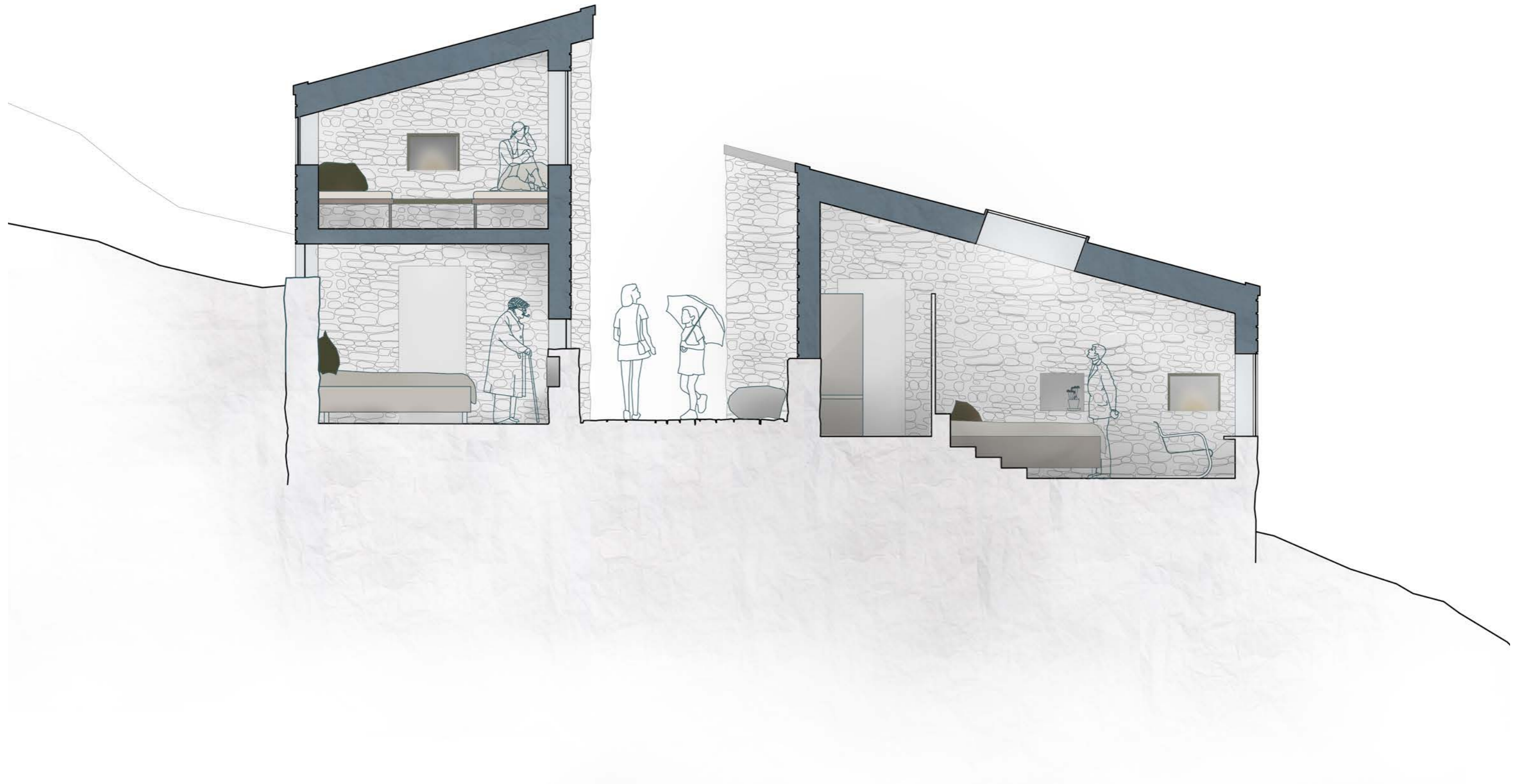



Modellstudie av hotellrommene

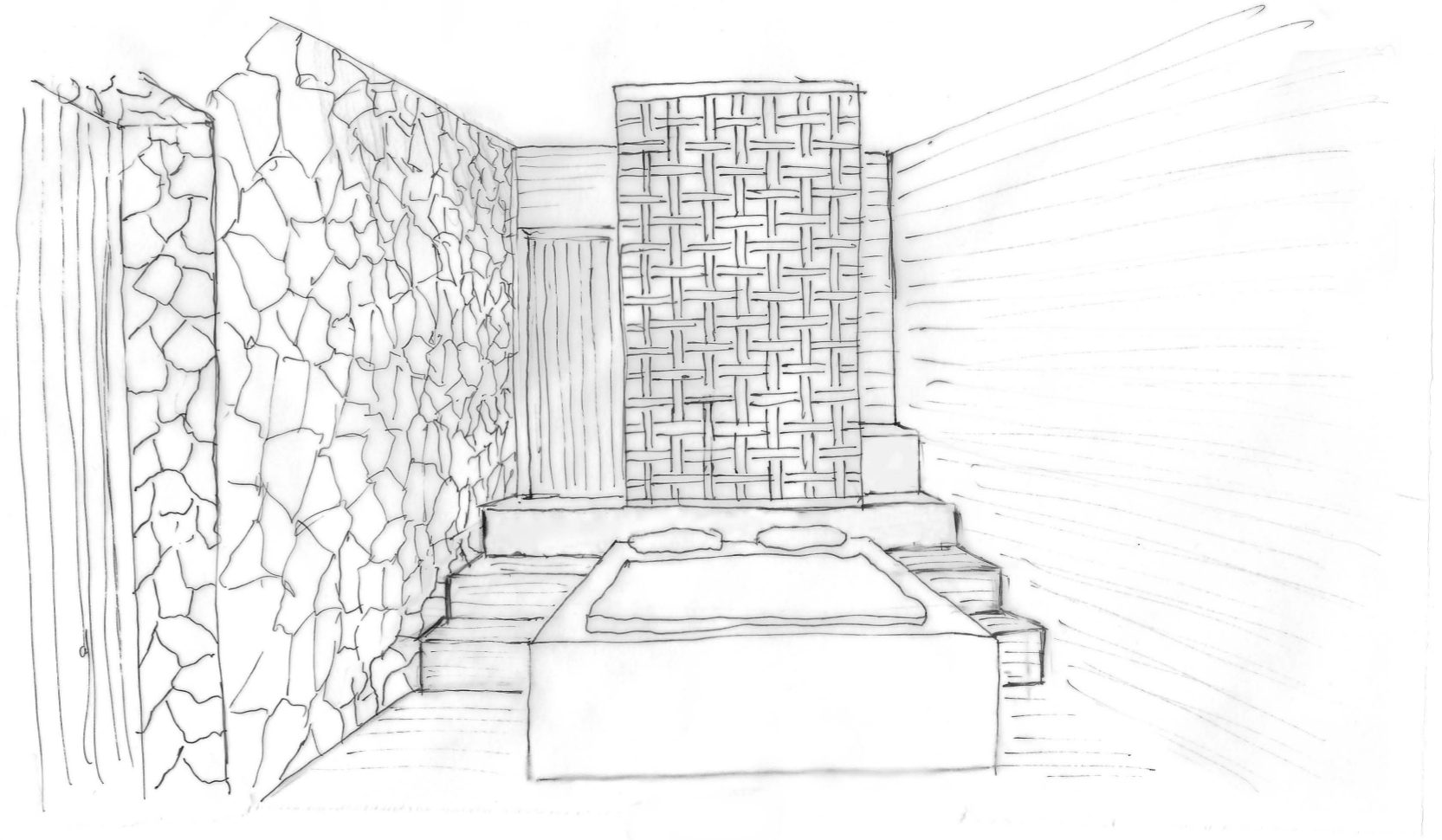

Perspektiv av hotellrom type 1



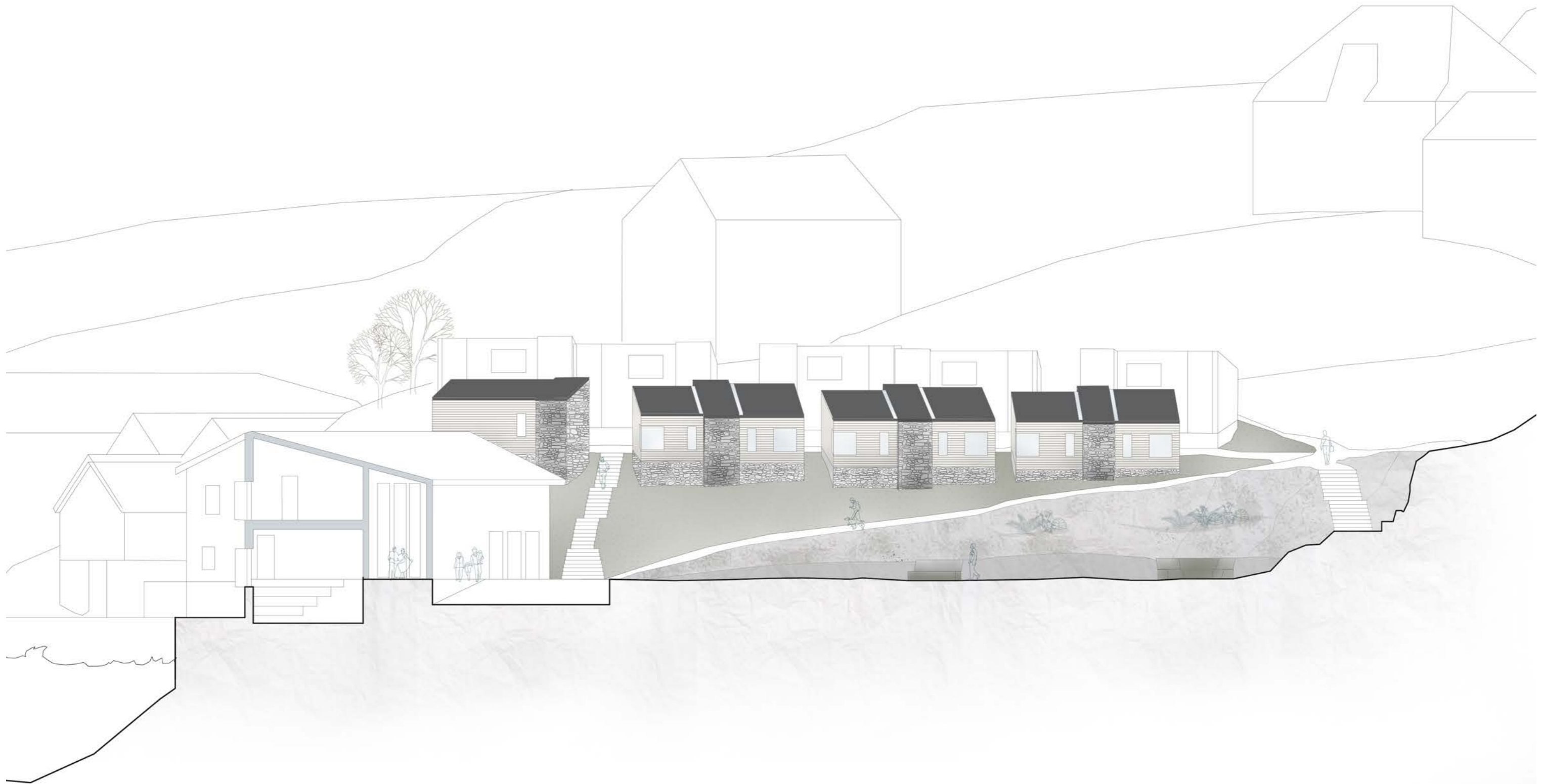

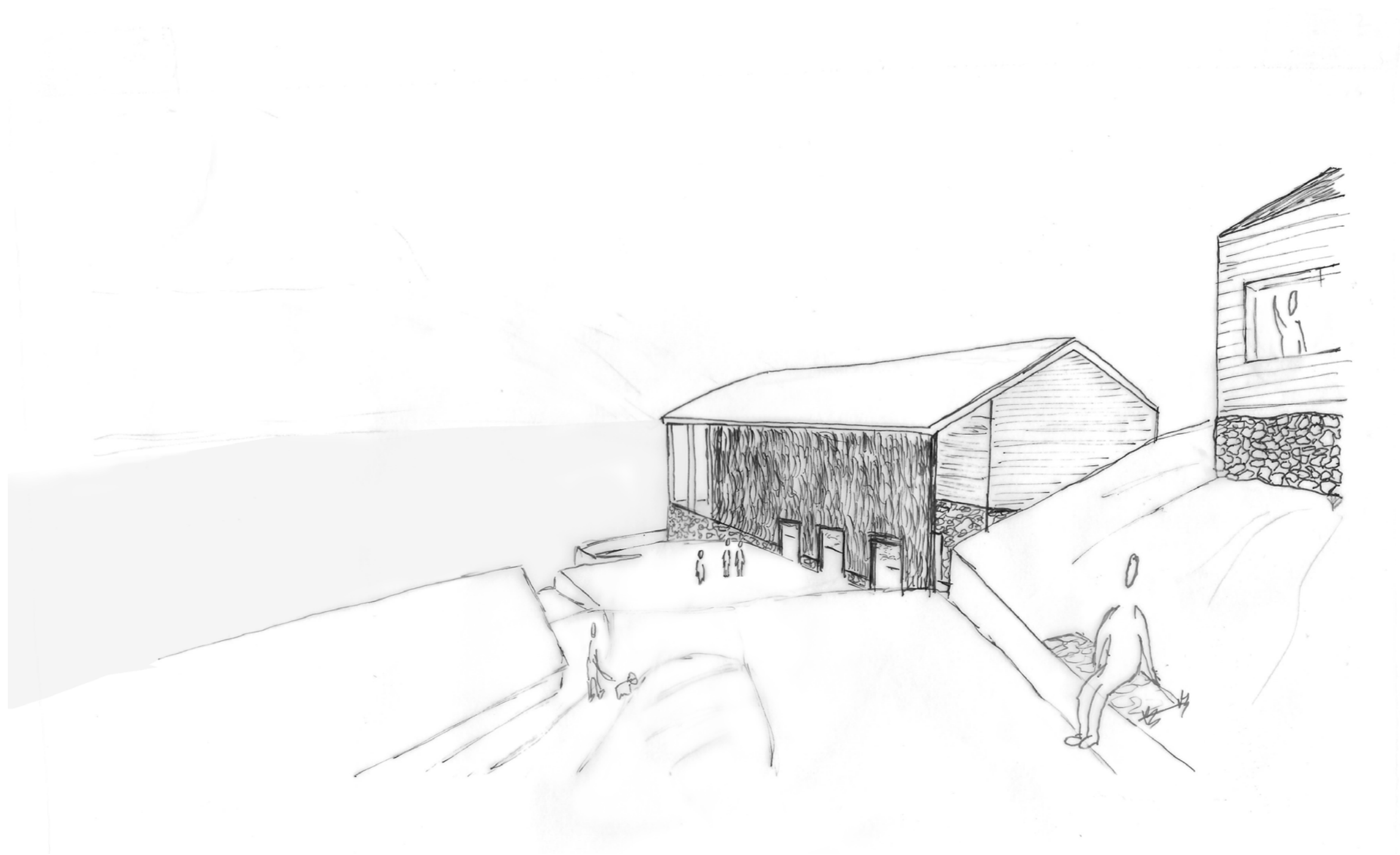

Perspektiv fra gangvei mot badehuset



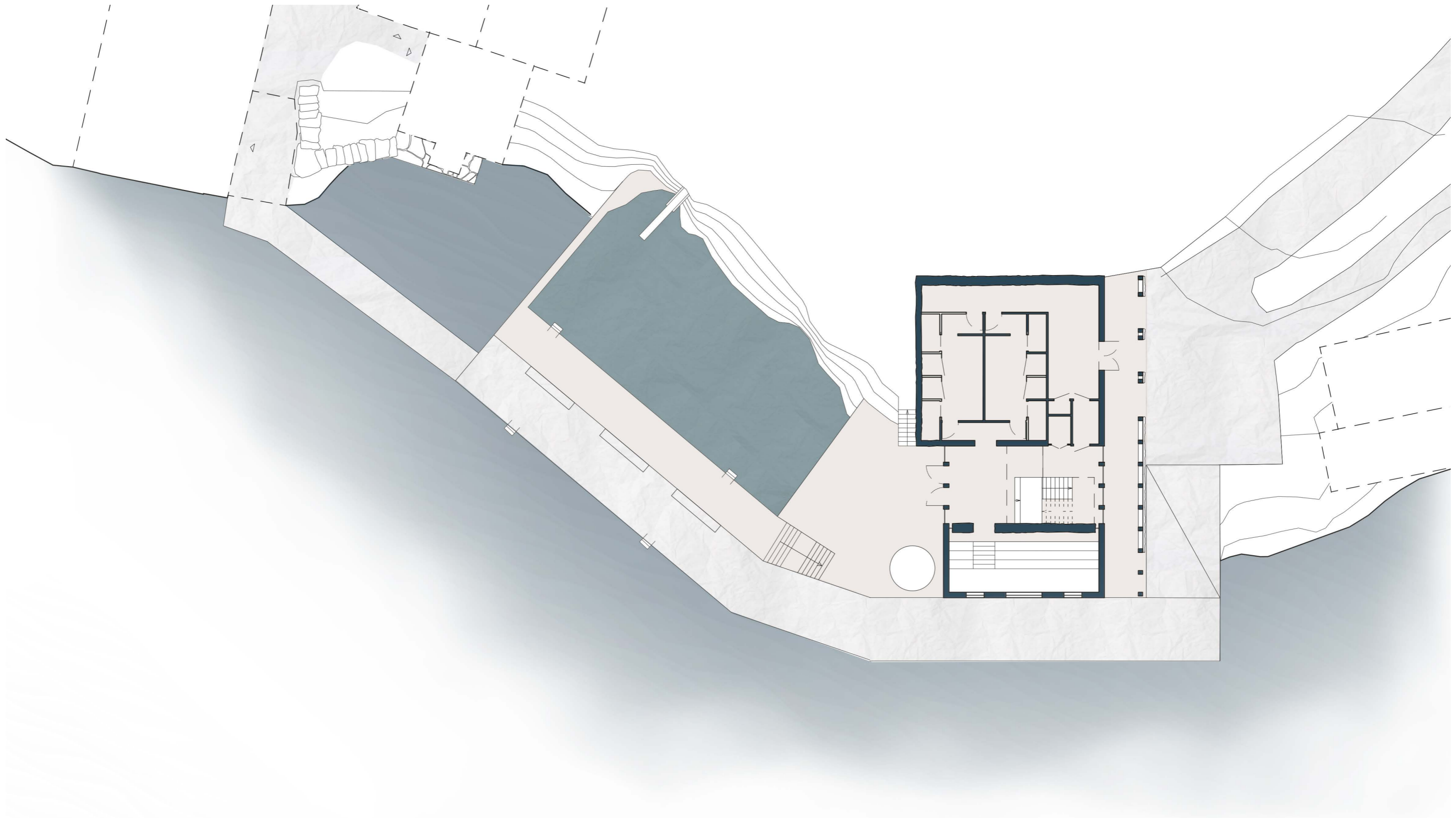

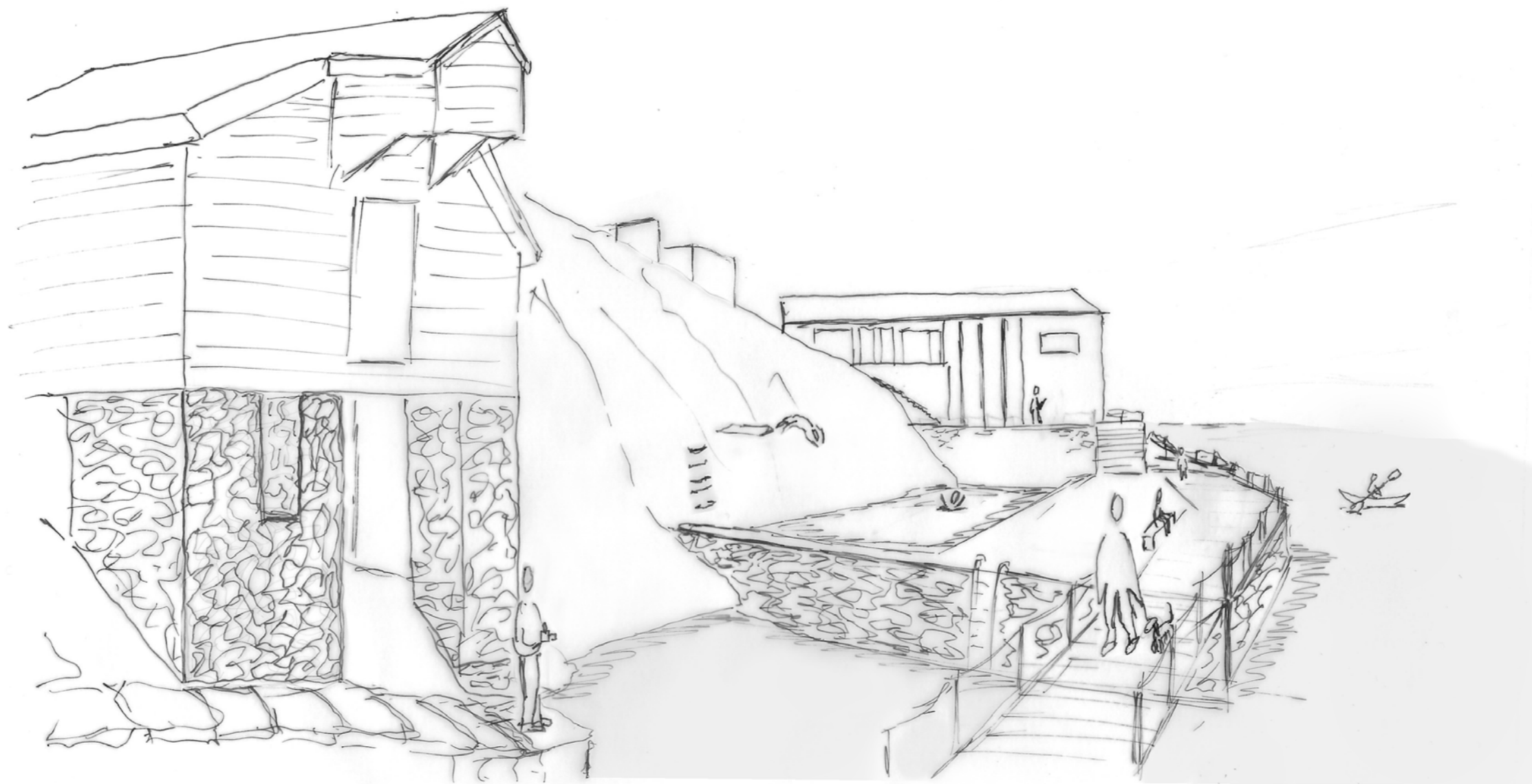

Badeplassen sett fra broen til garveriene.

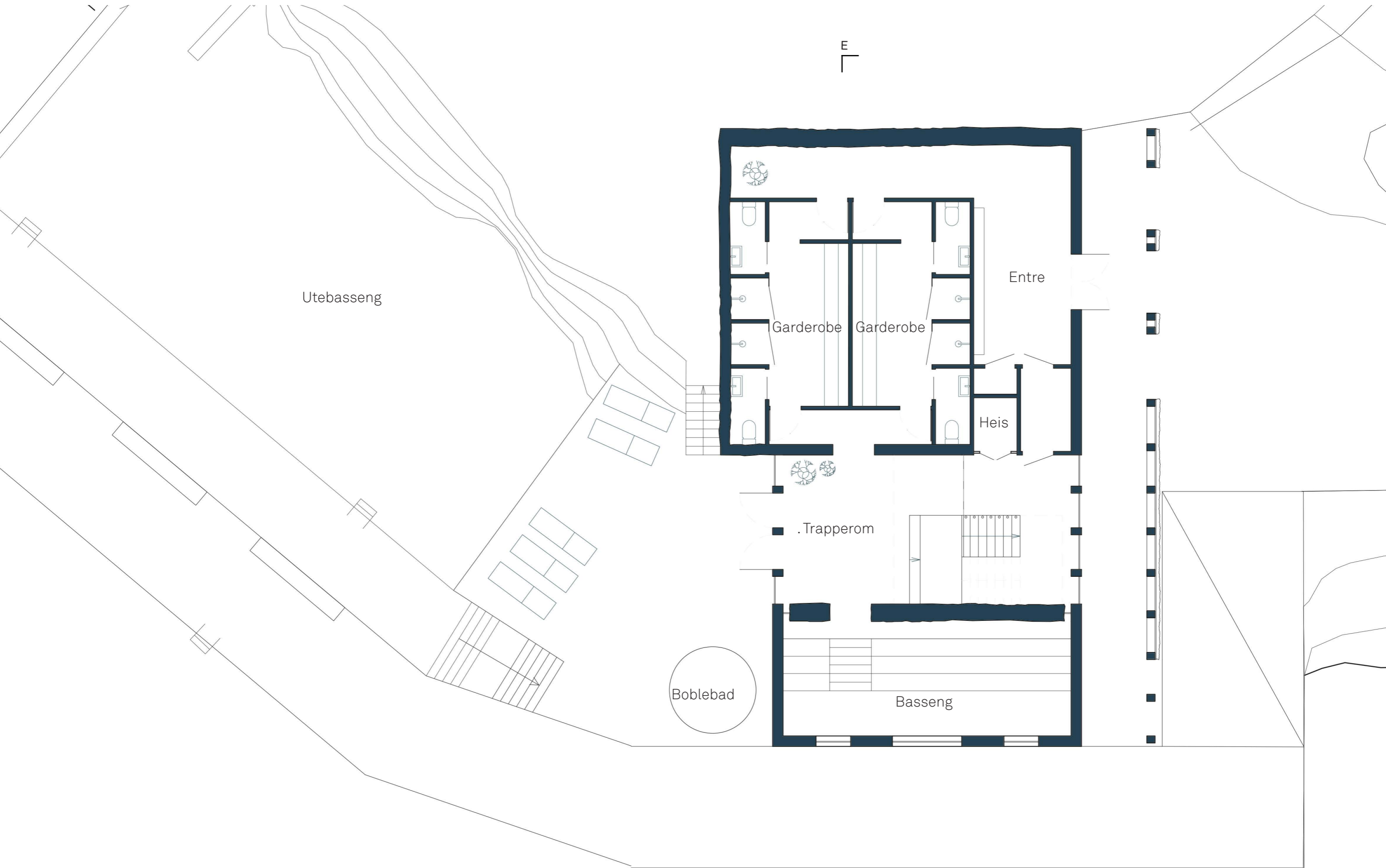

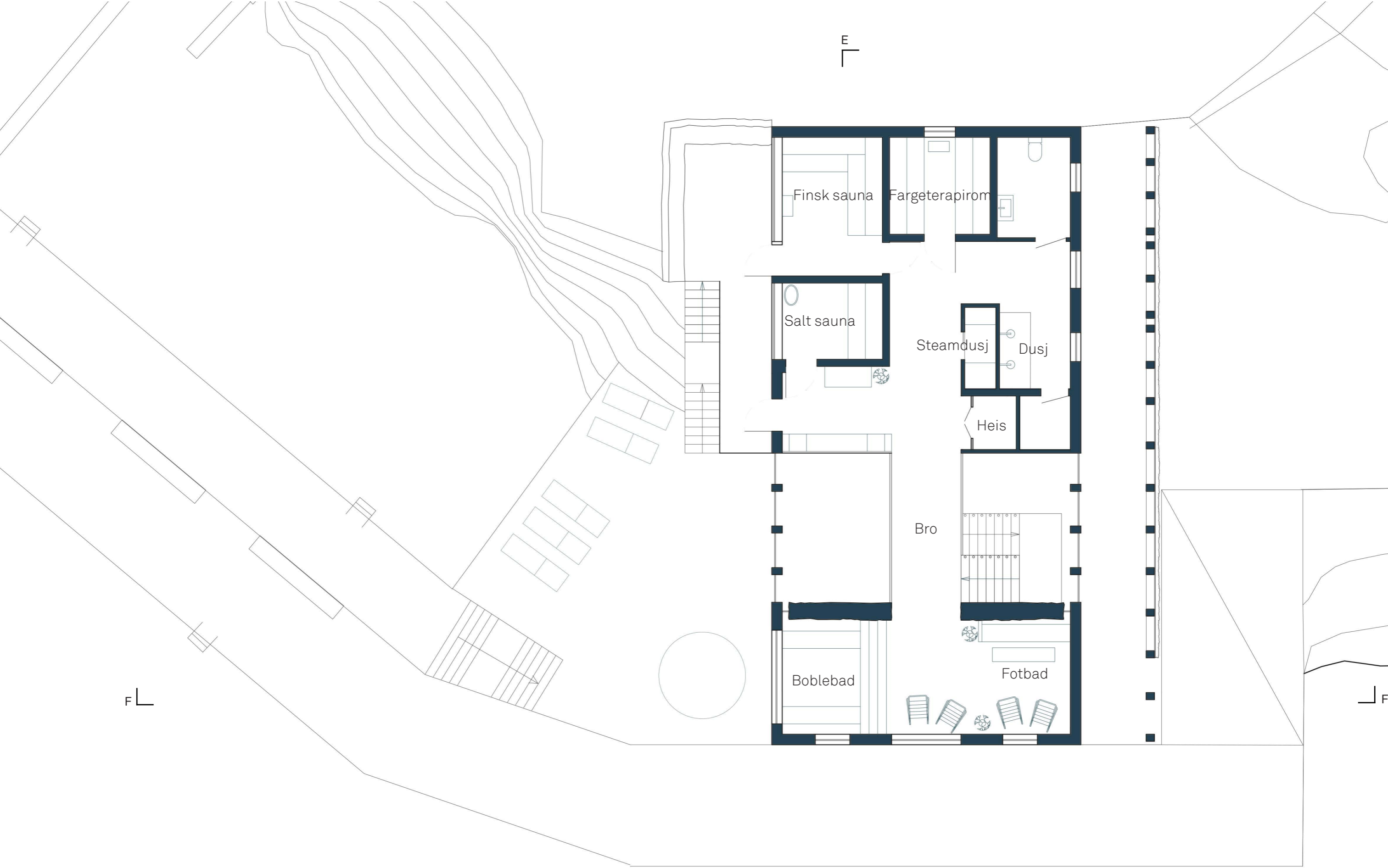



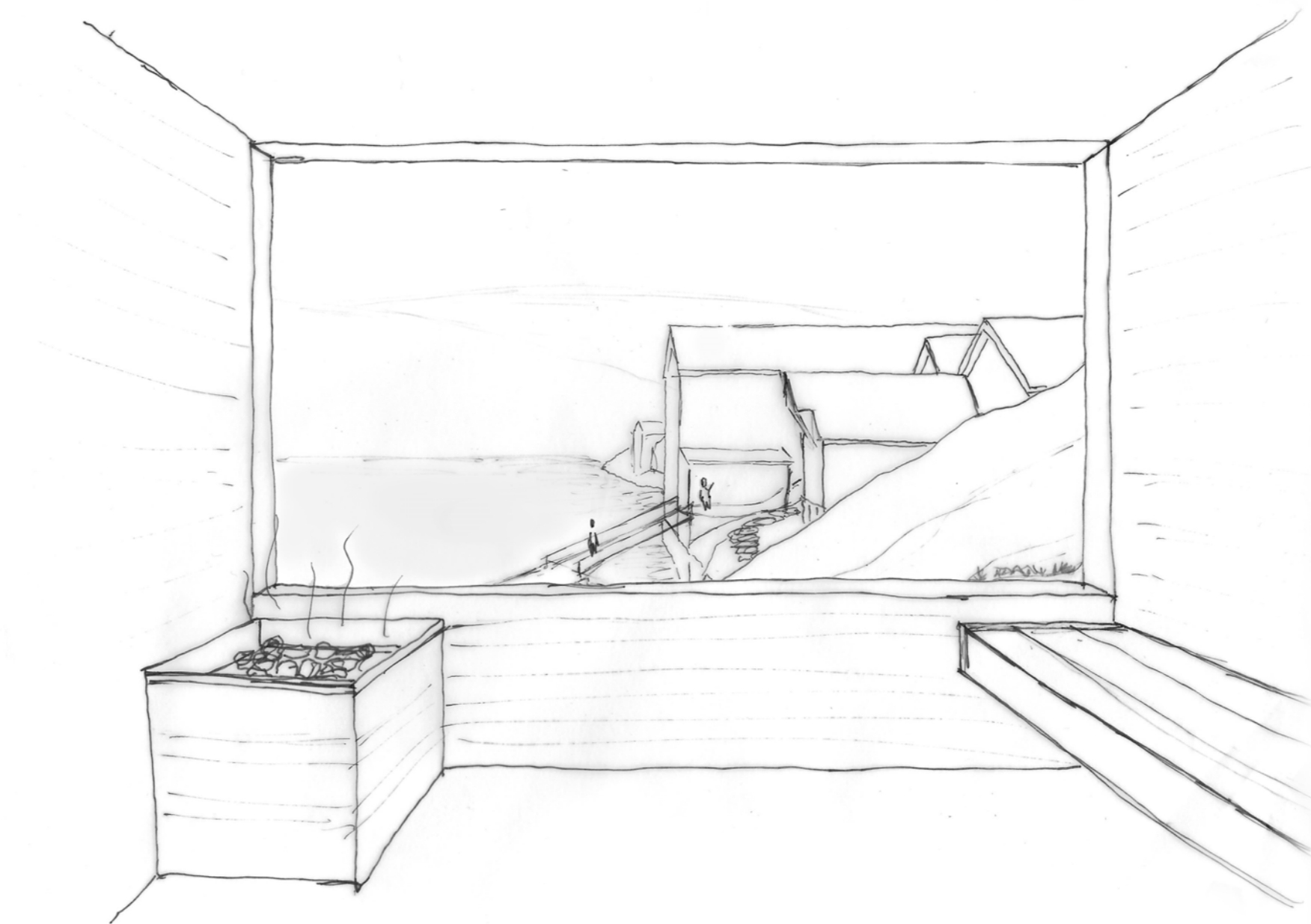

Utsikt fra badstu mot garveriene

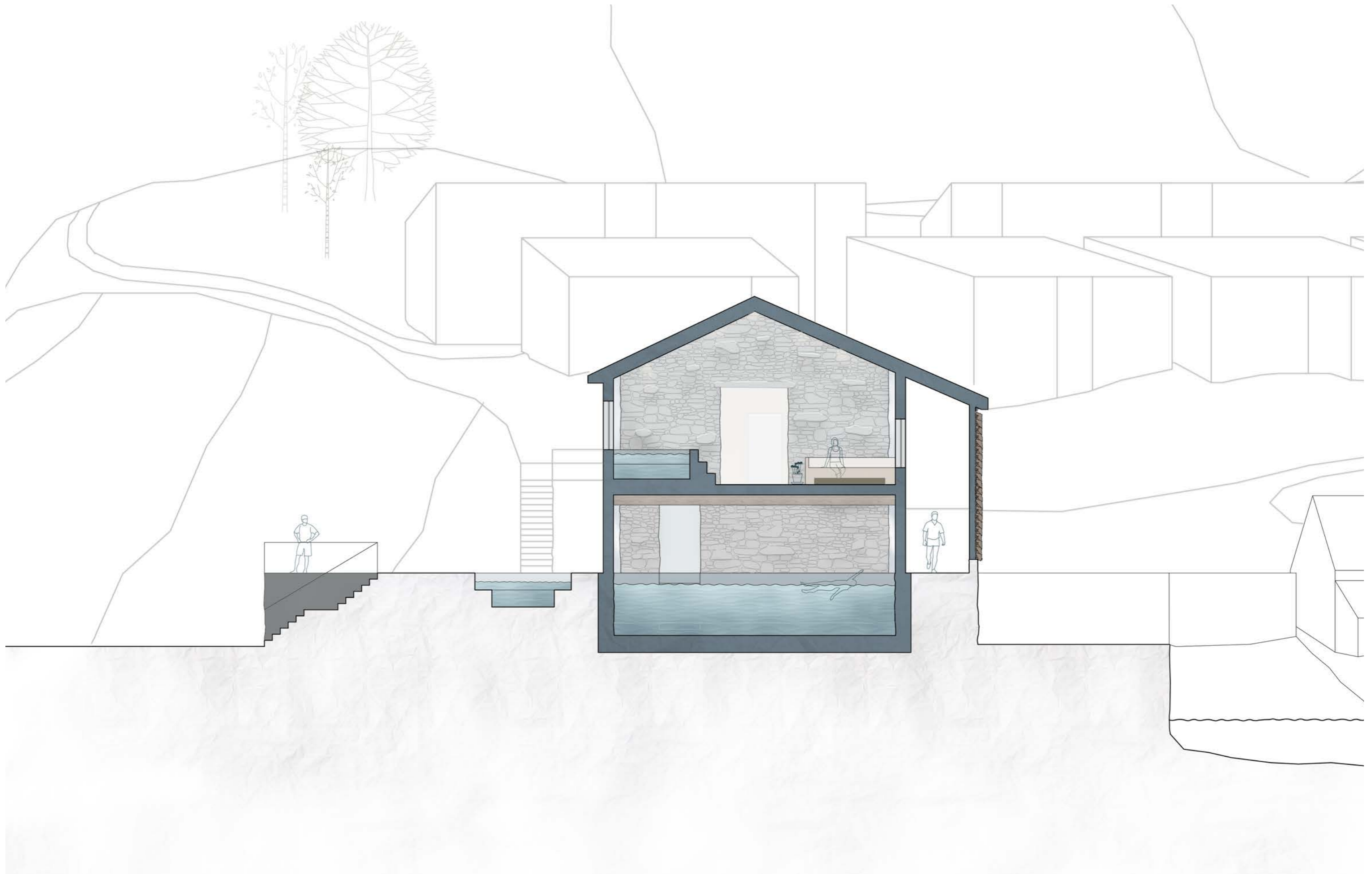

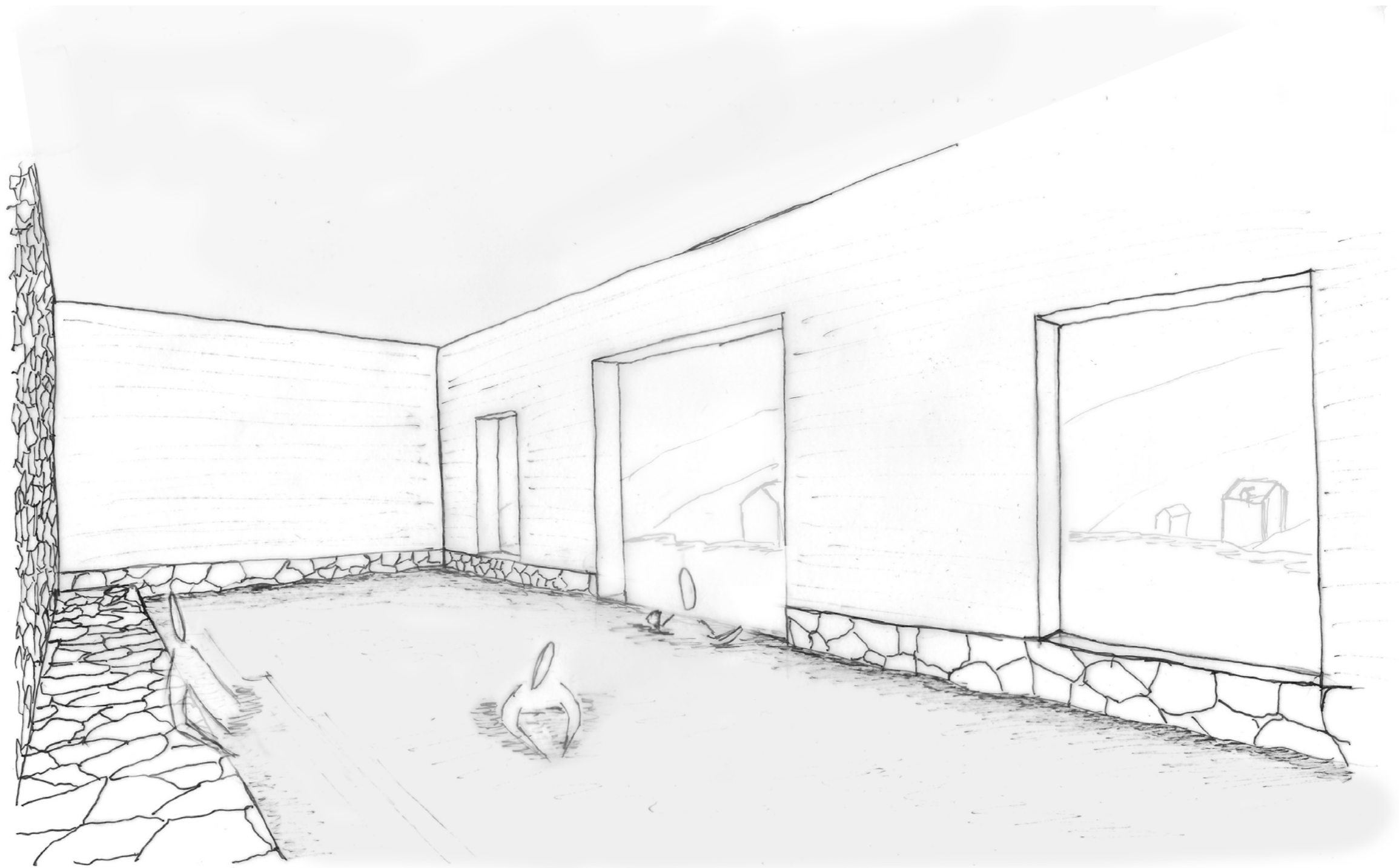

Det innvendige badebassenget



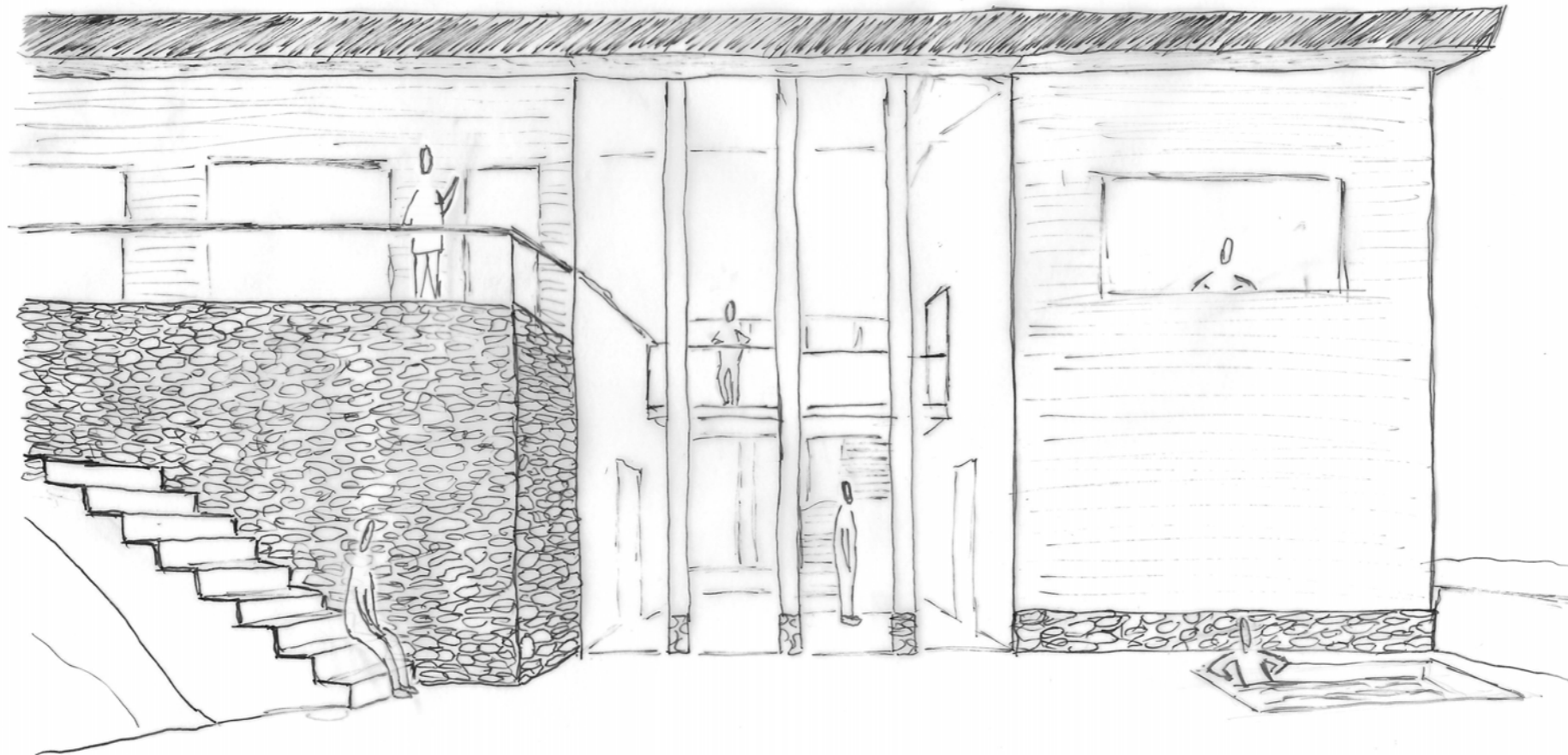

Fasaden sett mot badeplassen

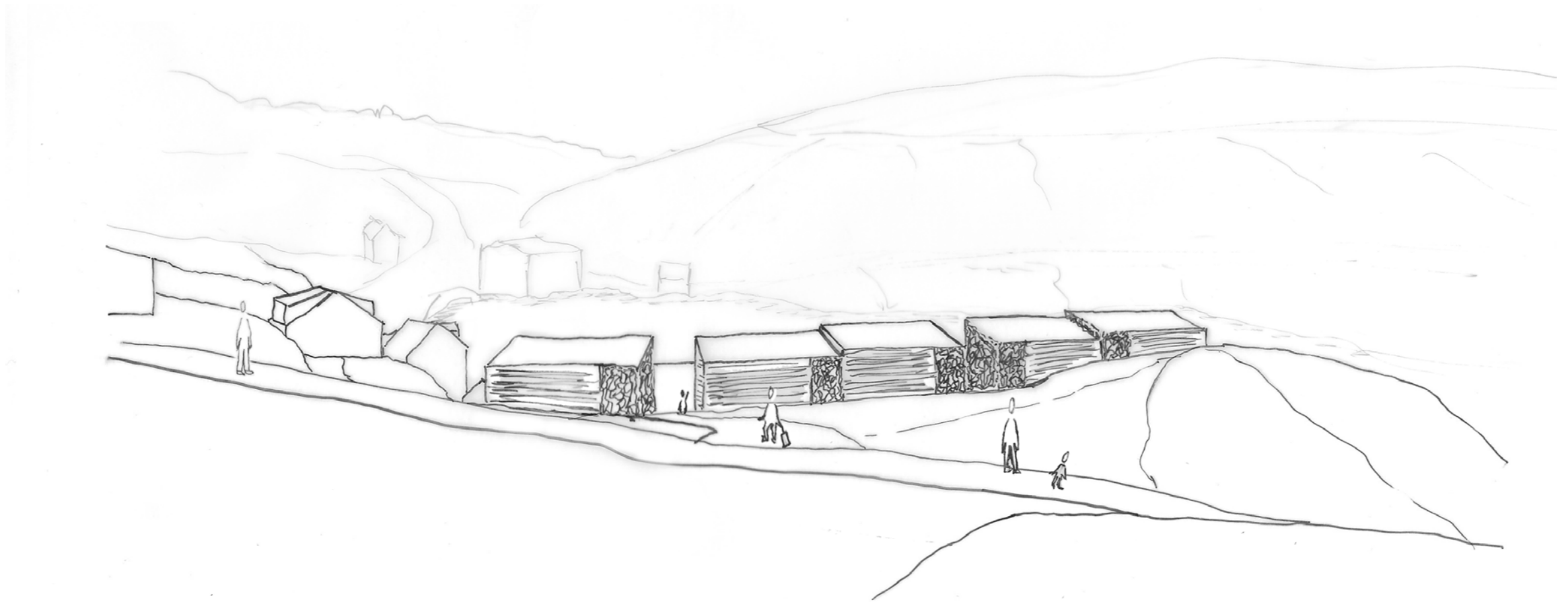

Perspektiv fra perkeringsplassen mot hotellrommene