

OPPTEGNING

KJØPMANNSGATA 41
TRANSFORMASJON AV
PARKERINGSBUS

OPPTEGNING og digitalisering av parkeringshuset er nødvendig for å forstå mulighetene som ligger i transformasjon av det eksisterende bygget.

Vi har valgt å fokusere på å løse et komplekst program. Denne masteroppgaven skal derfor ikke regnes som en bygningsvern oppgave. Bilhuset er på ca 10 000 kvadratmeter, det er ikke hensiktsmessig for oss å gjøre en oppmåling. Vi har valgt å basere opptegningen på de originale tegningene til arkitekt Axel Guldahl jr (hvor dette er mulig). Tegningene fra 1958-68, har vi hentet fra byarkivet på Dora. Det har vært et betydelig arbeid i begynnelsen av masteroppgaven å digitalisere disse tegningene slik at vi kan prosjektere effektiv og korrekt.

Vi ønsker at med heftet vil man kunne sette seg inn i hvordan bygget er i dag.

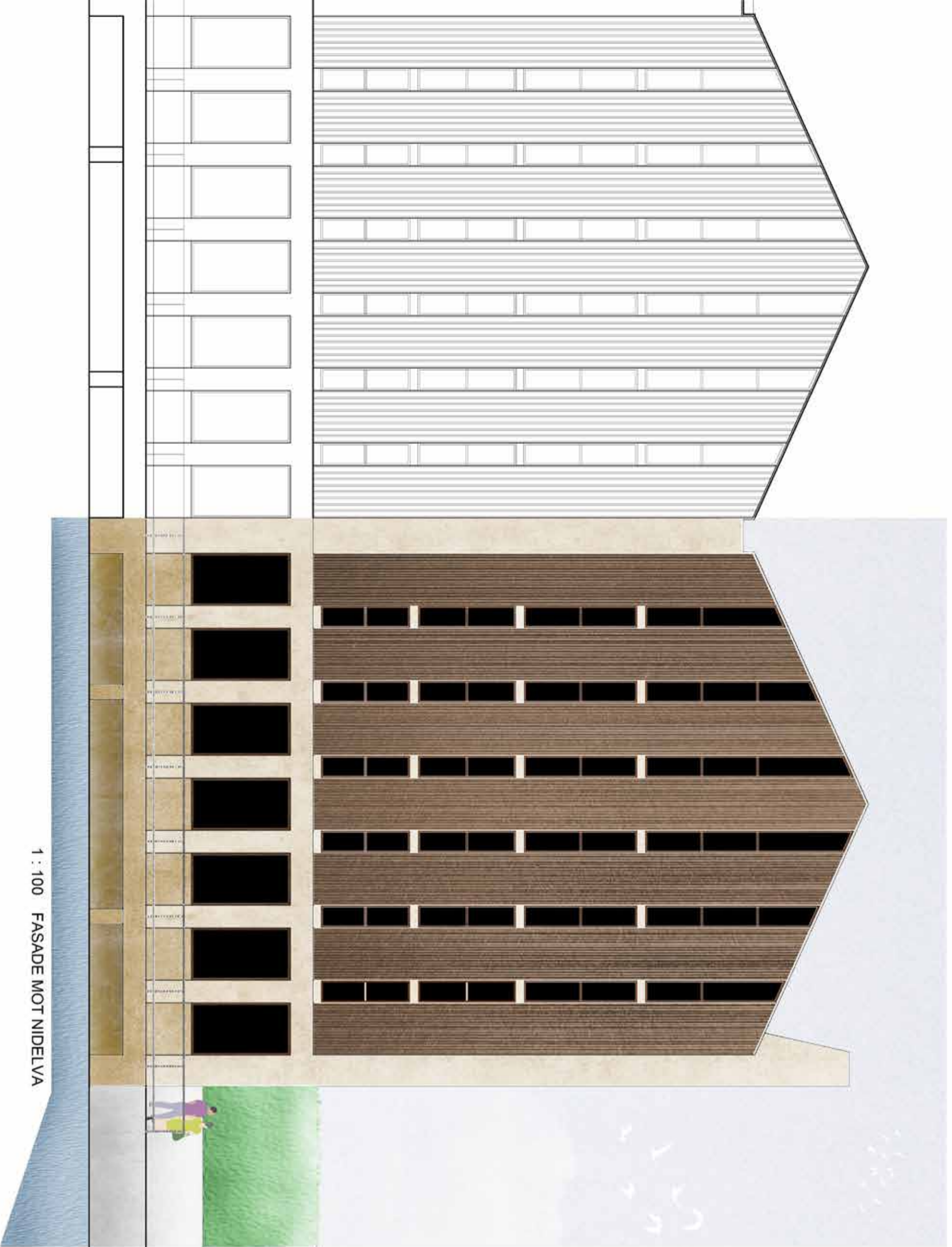

1 : 100 FASADE MOT NIDELVA

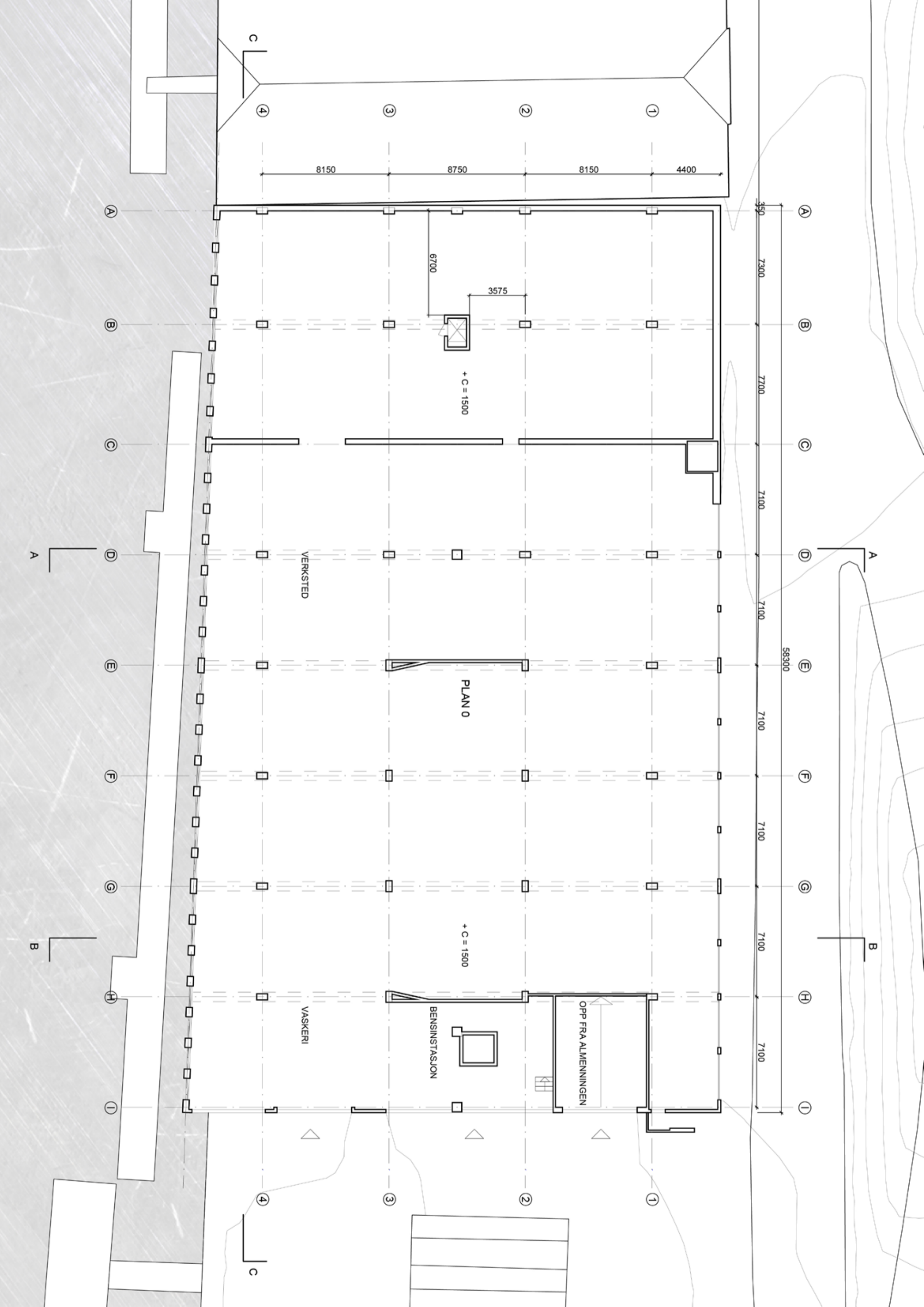

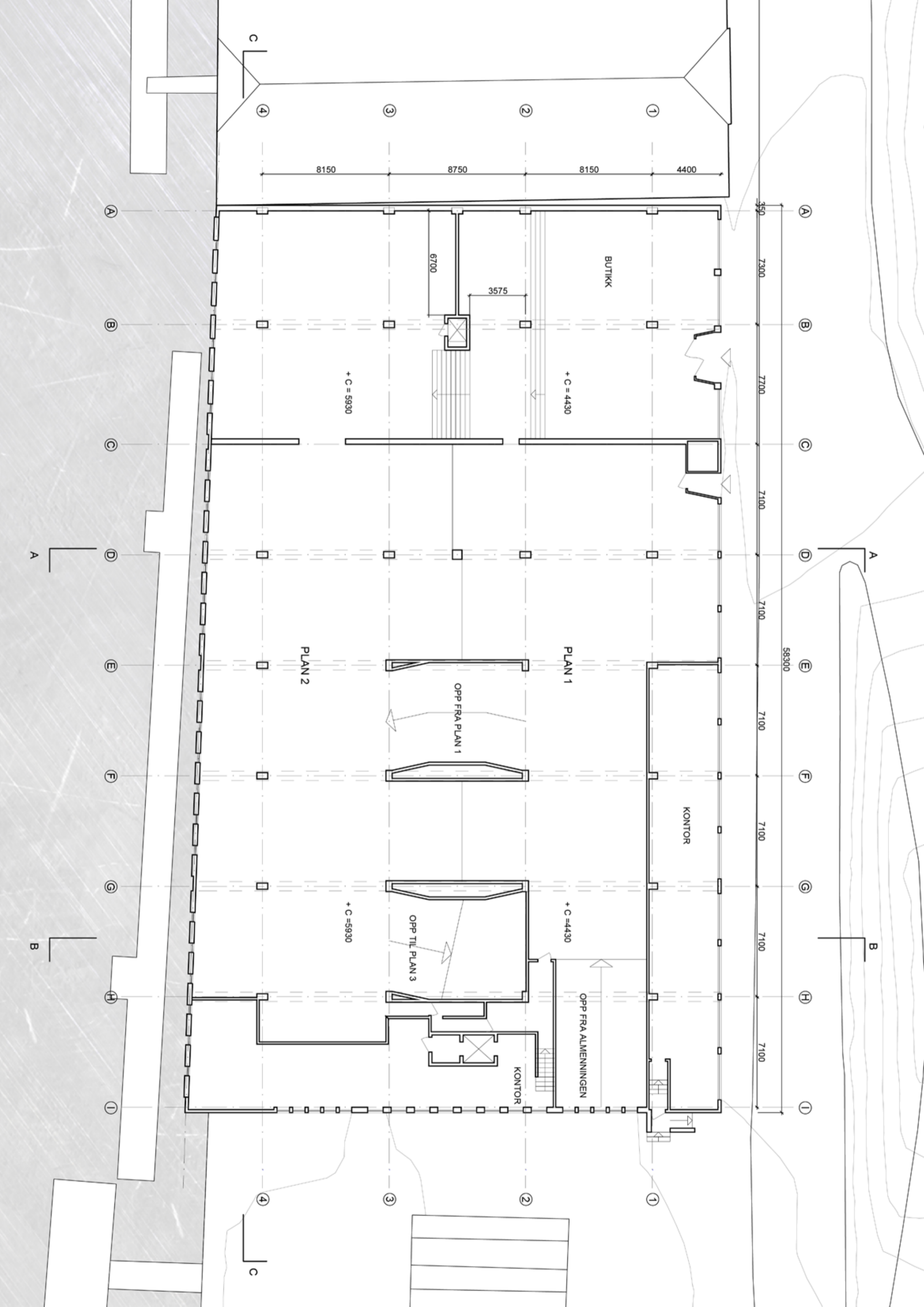

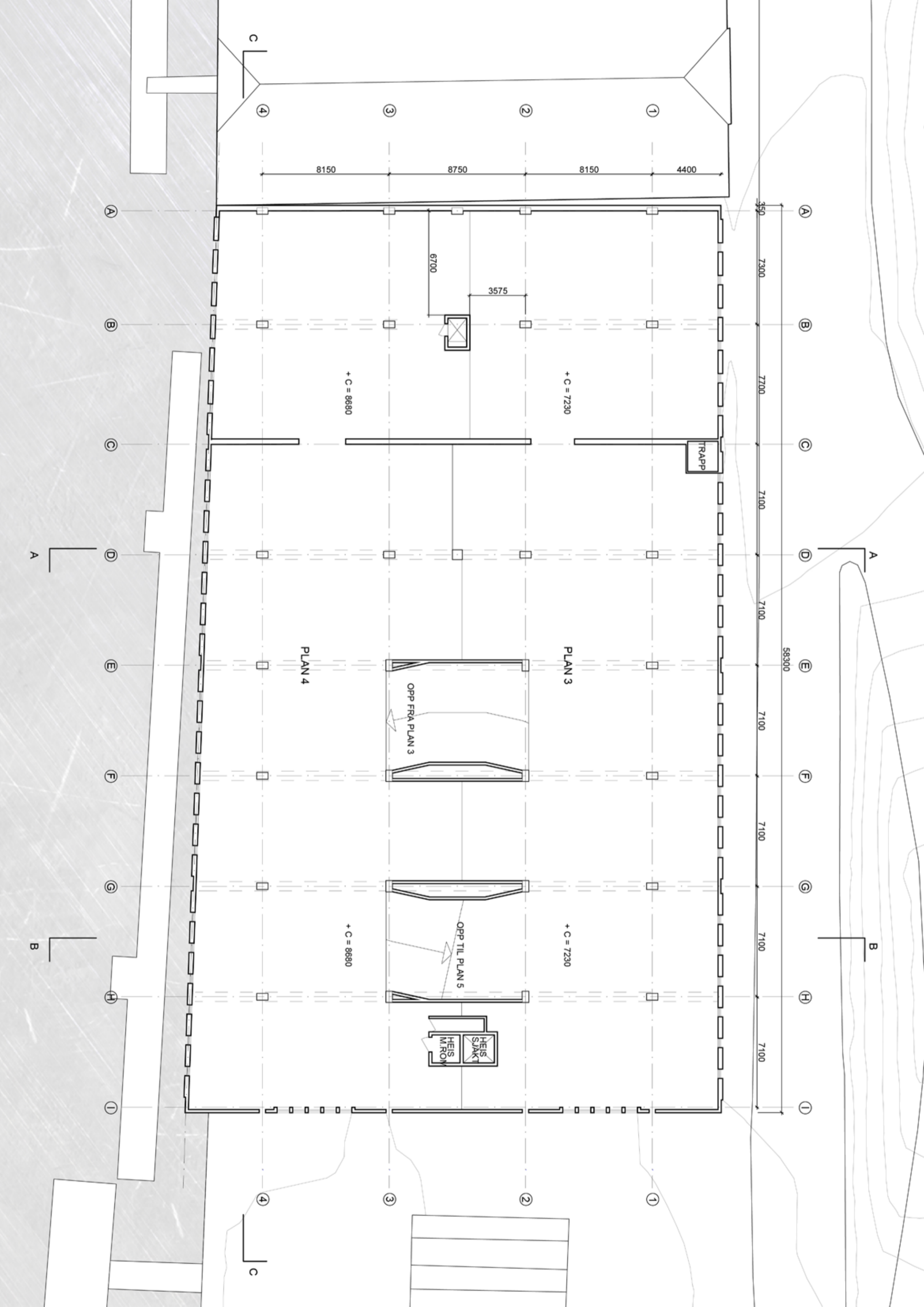

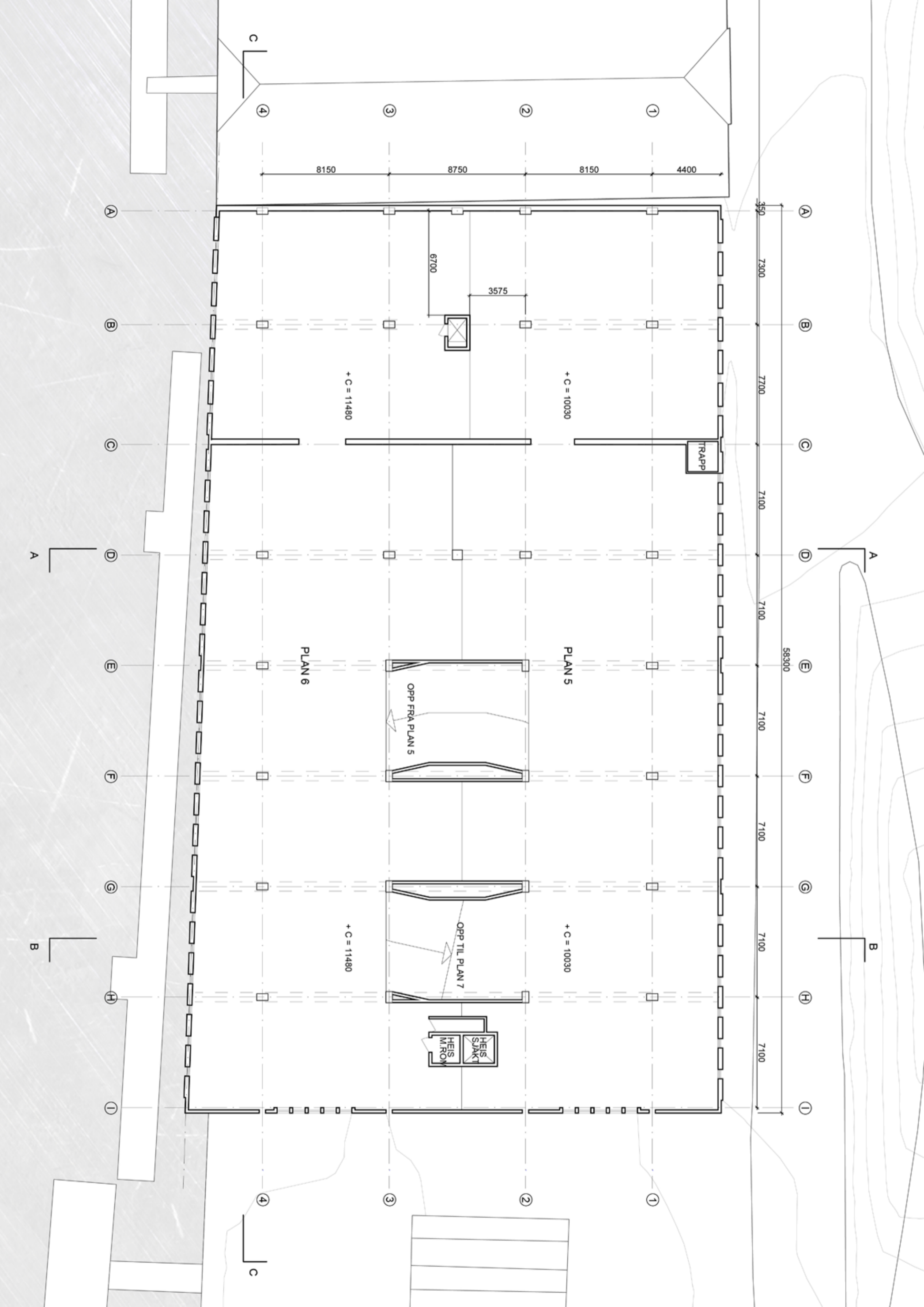

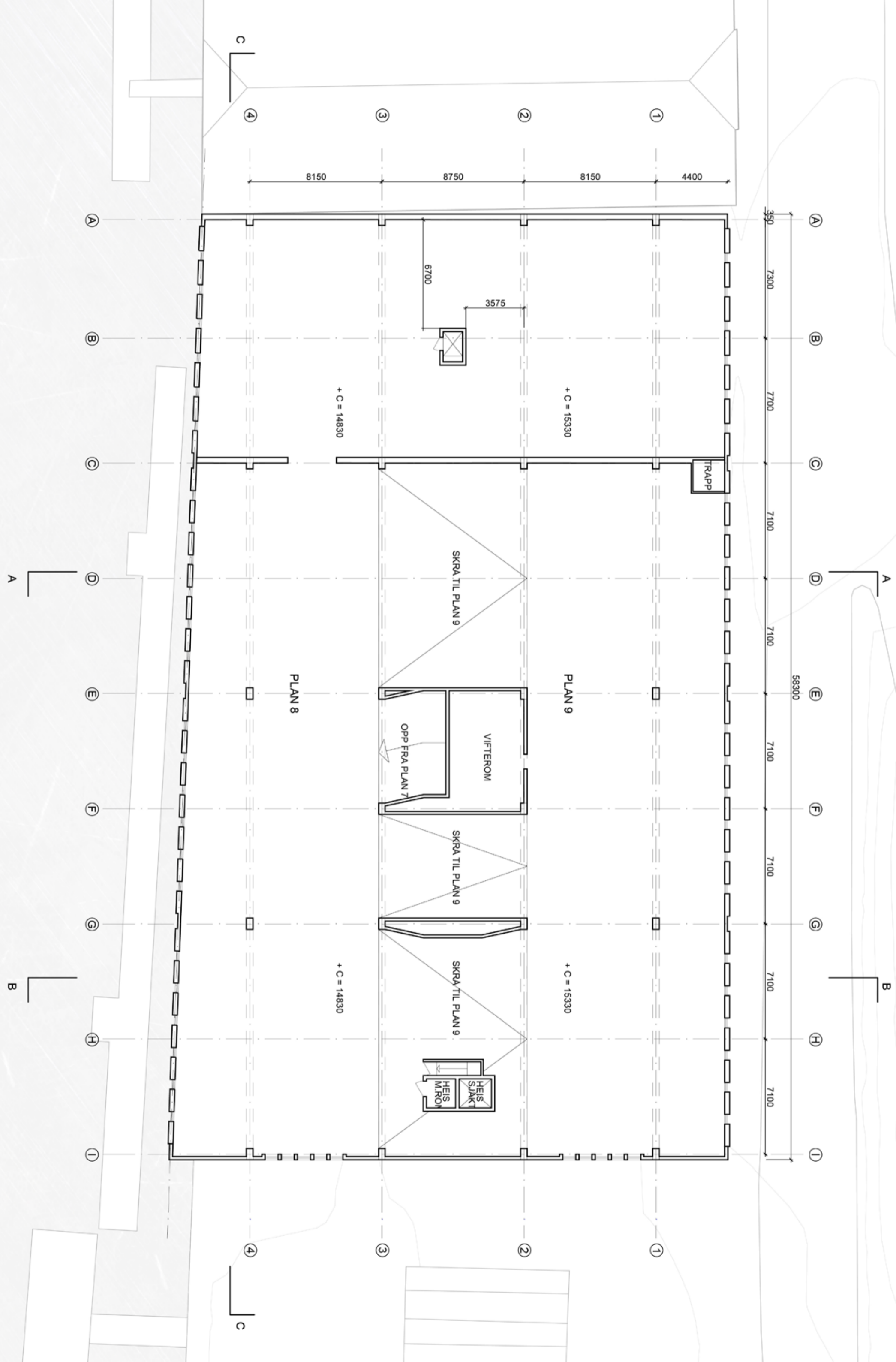

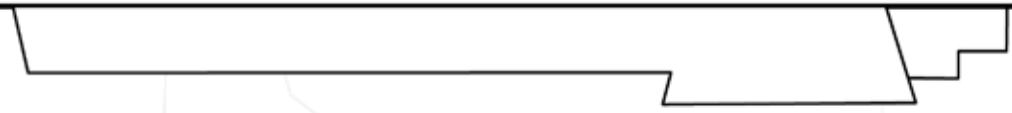
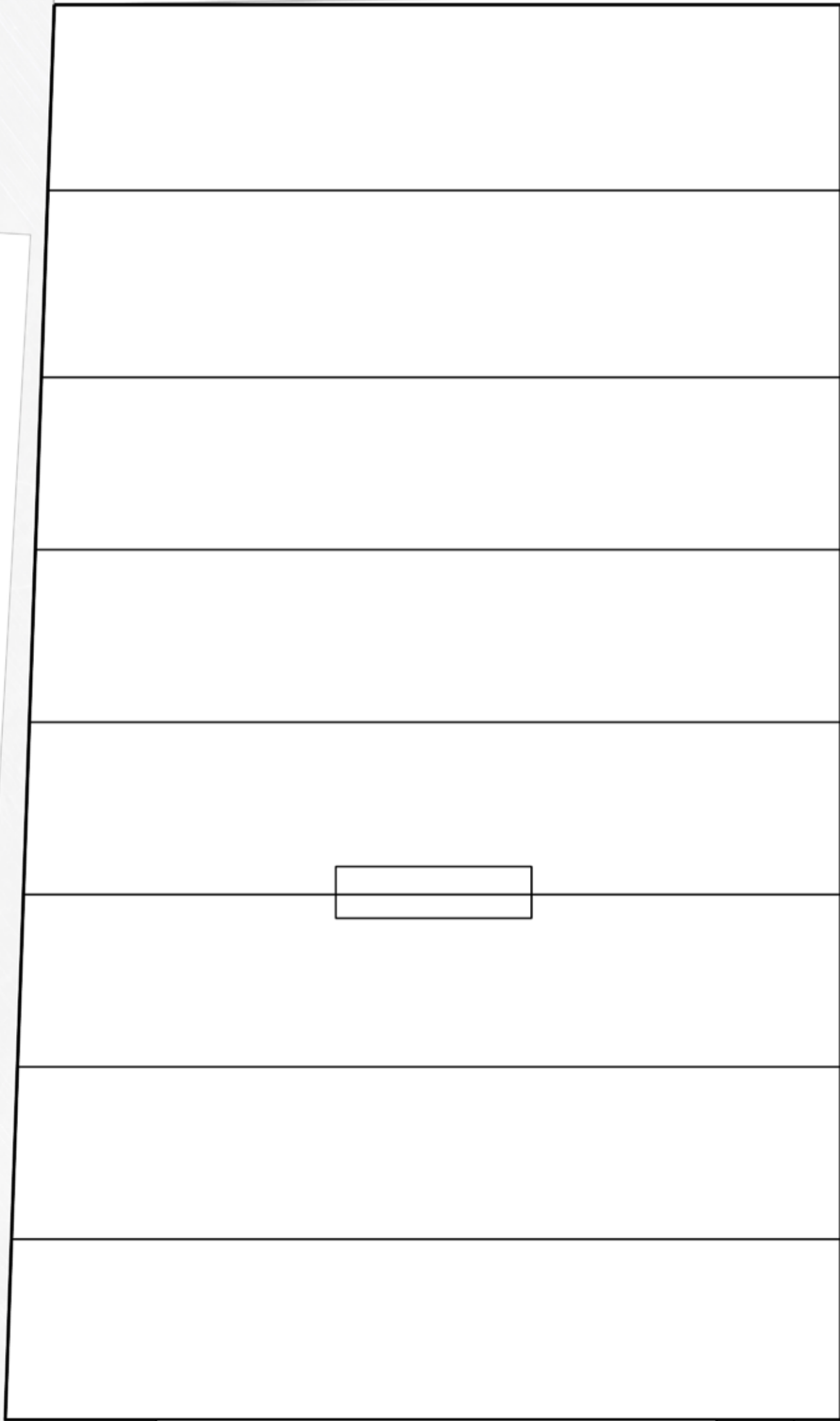
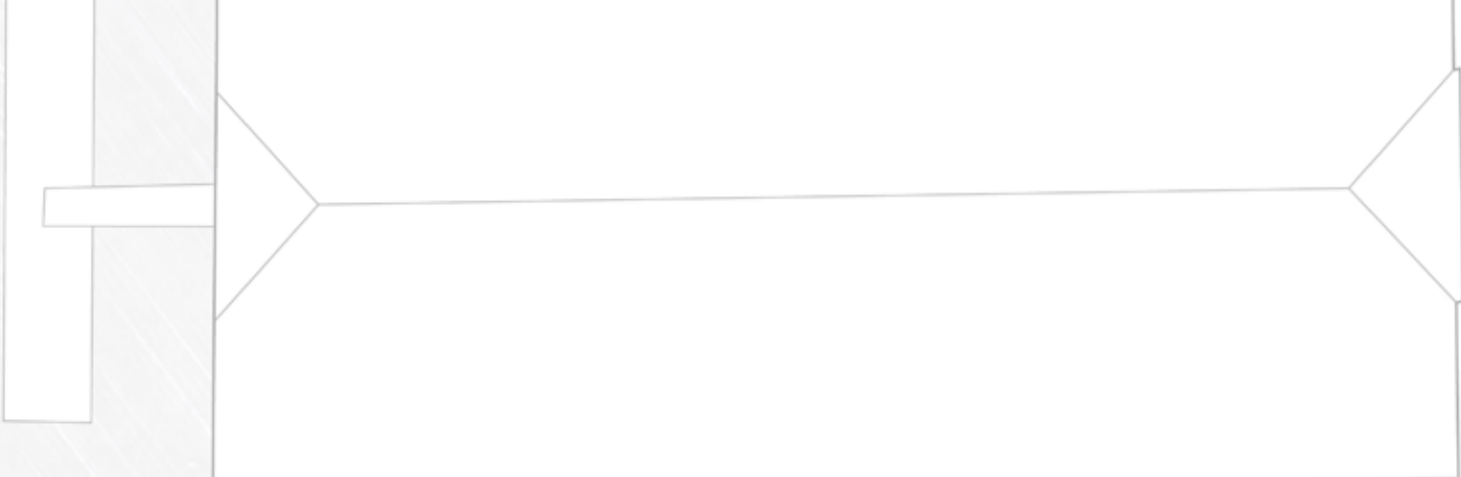

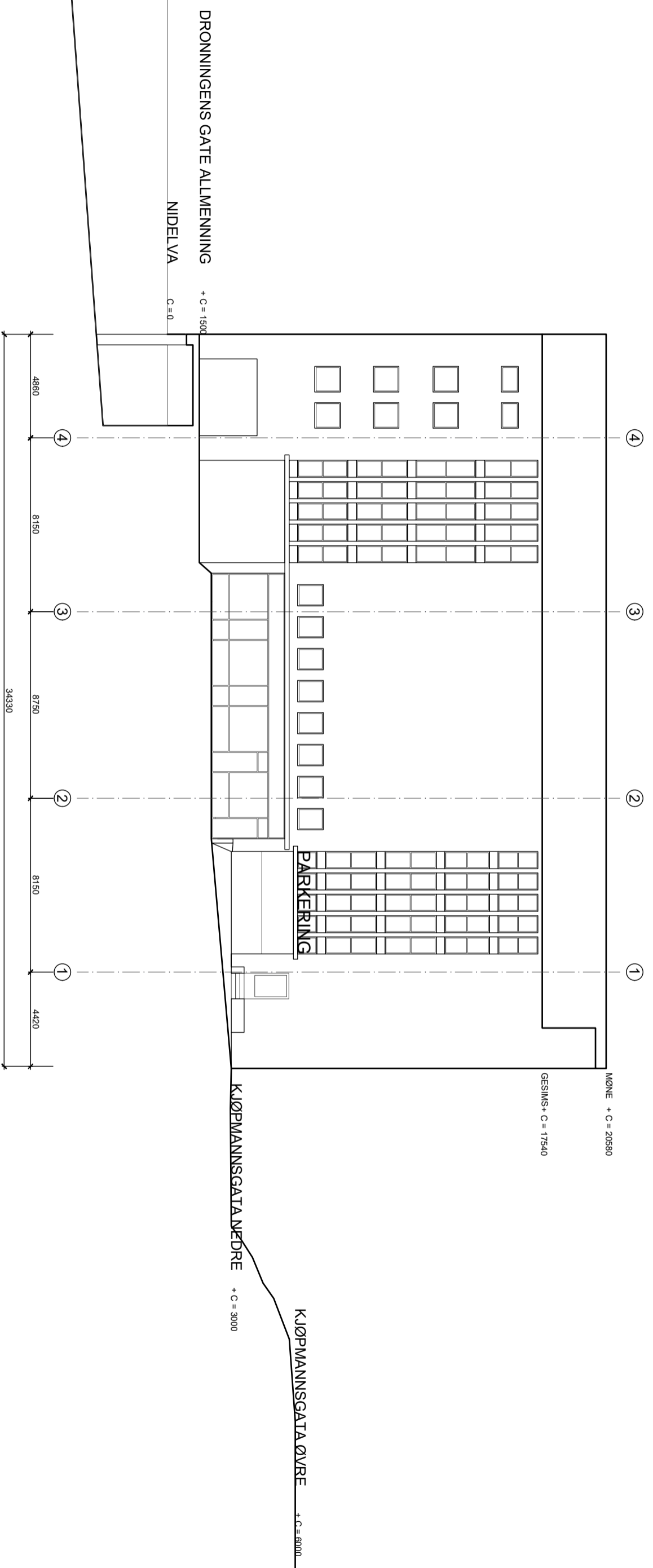

1 : 200 FASADE MOT DRONNINGENS GATE ALLMENNING

KJØPMANNSGATA NEDRE +C = 3000

MØNE + C = 20580

GESIMS + C = 17540

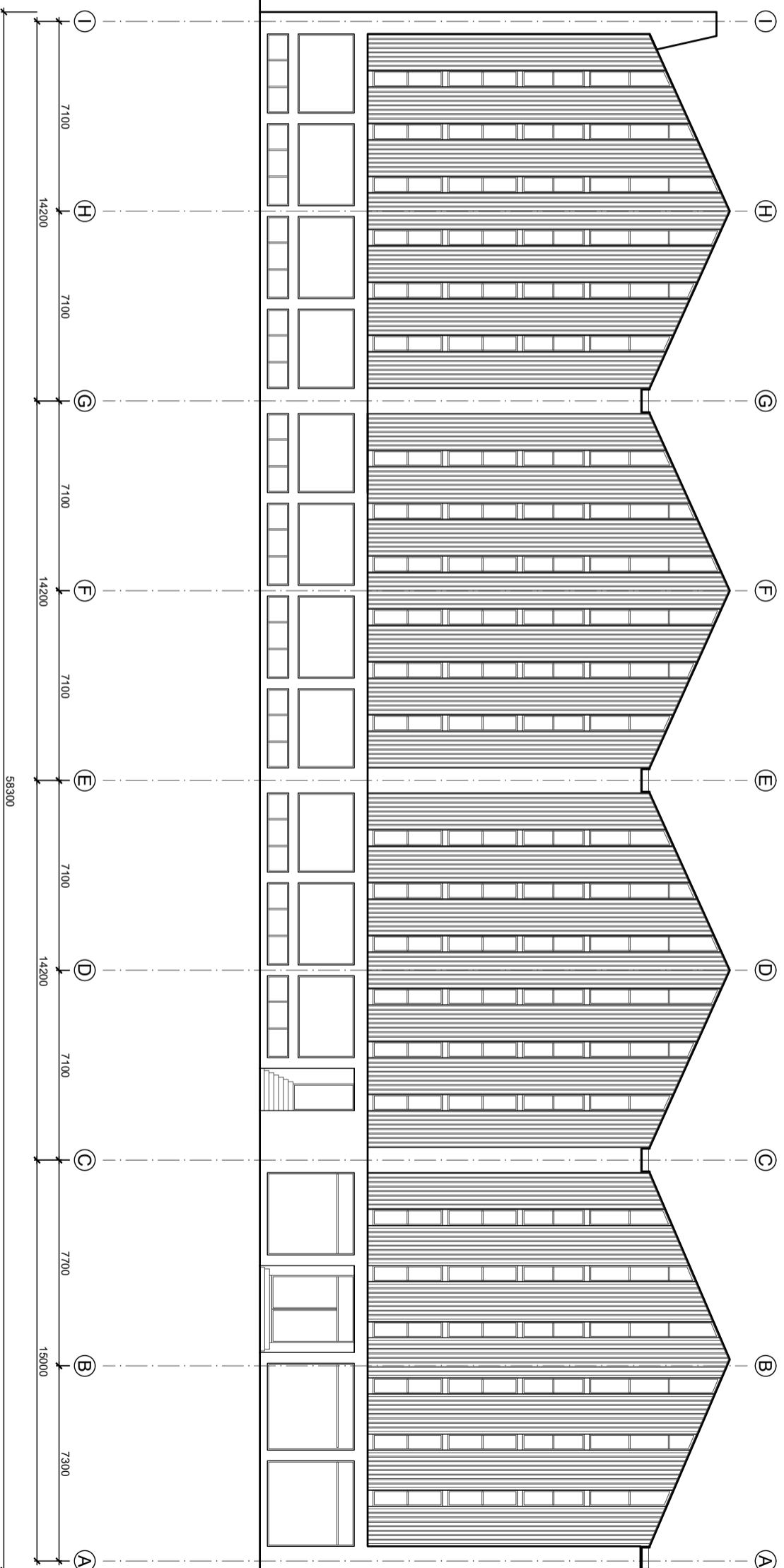

1 : 200 FASADE MOT KJØPMANNSGATA

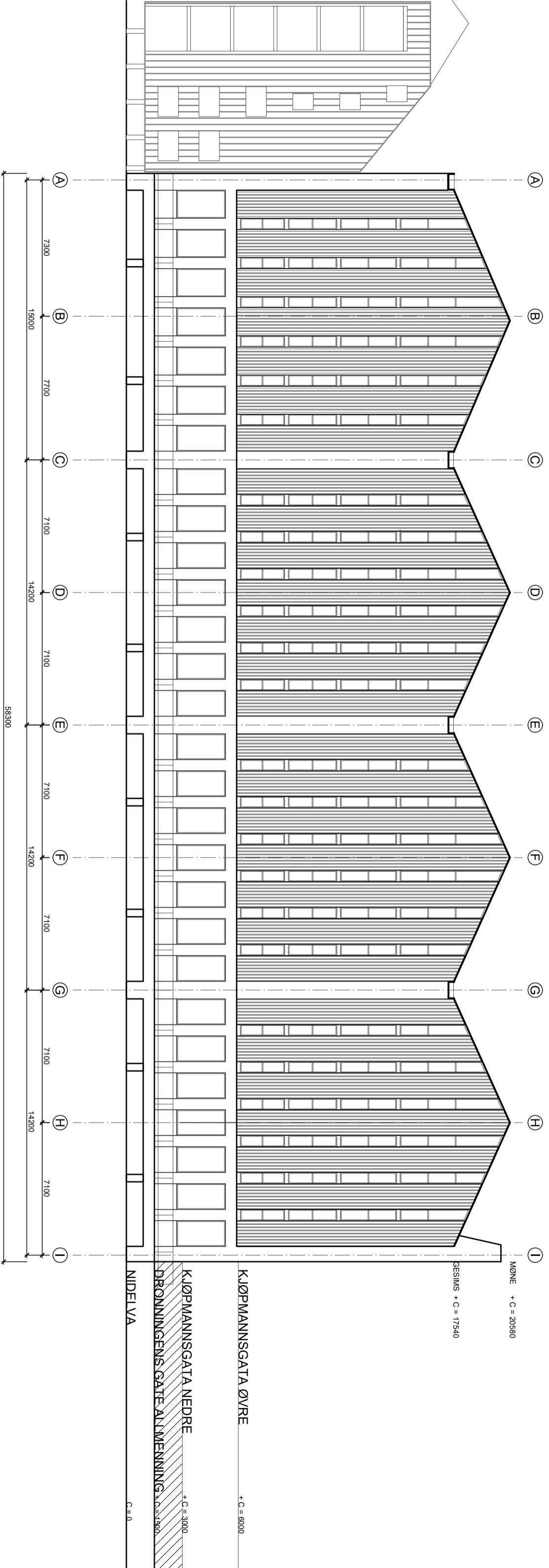

1 : 200 FASADE MOT NIDELVA

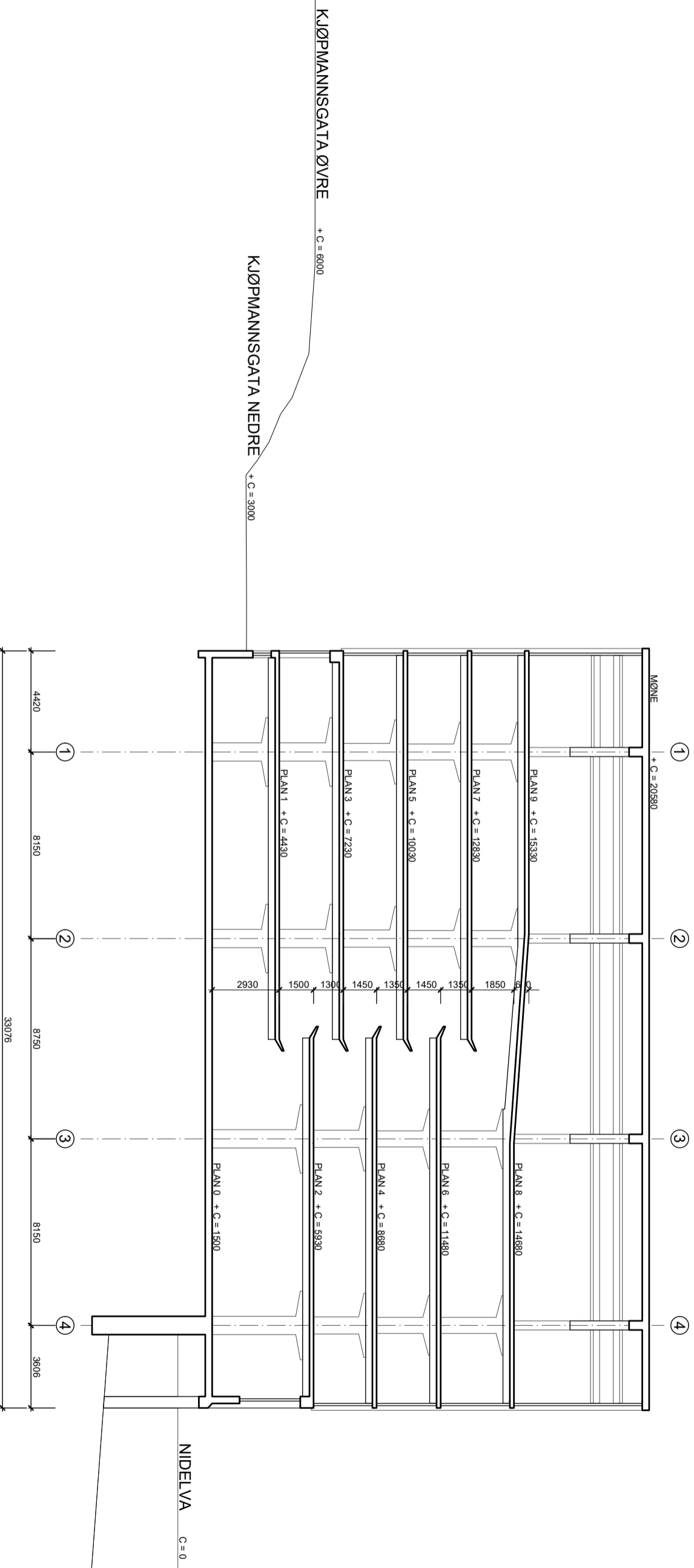

1 : 200 SNITT A - A

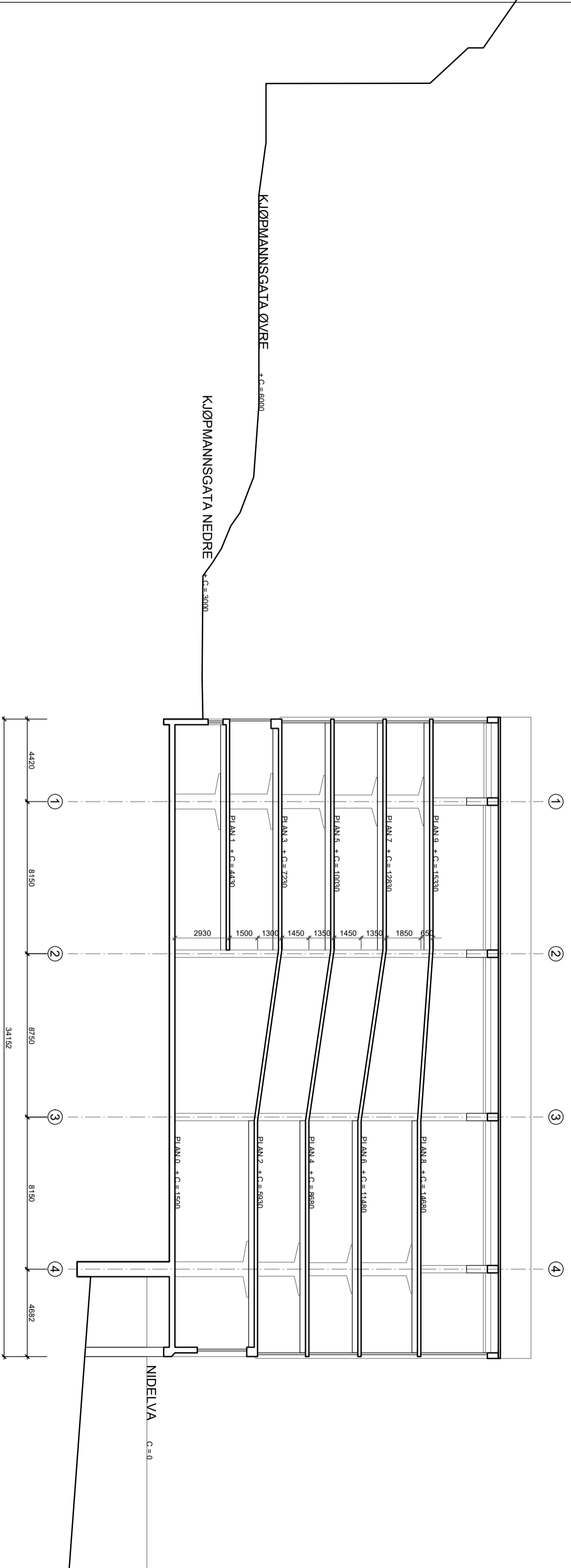

1 : 200 SNITT B - B

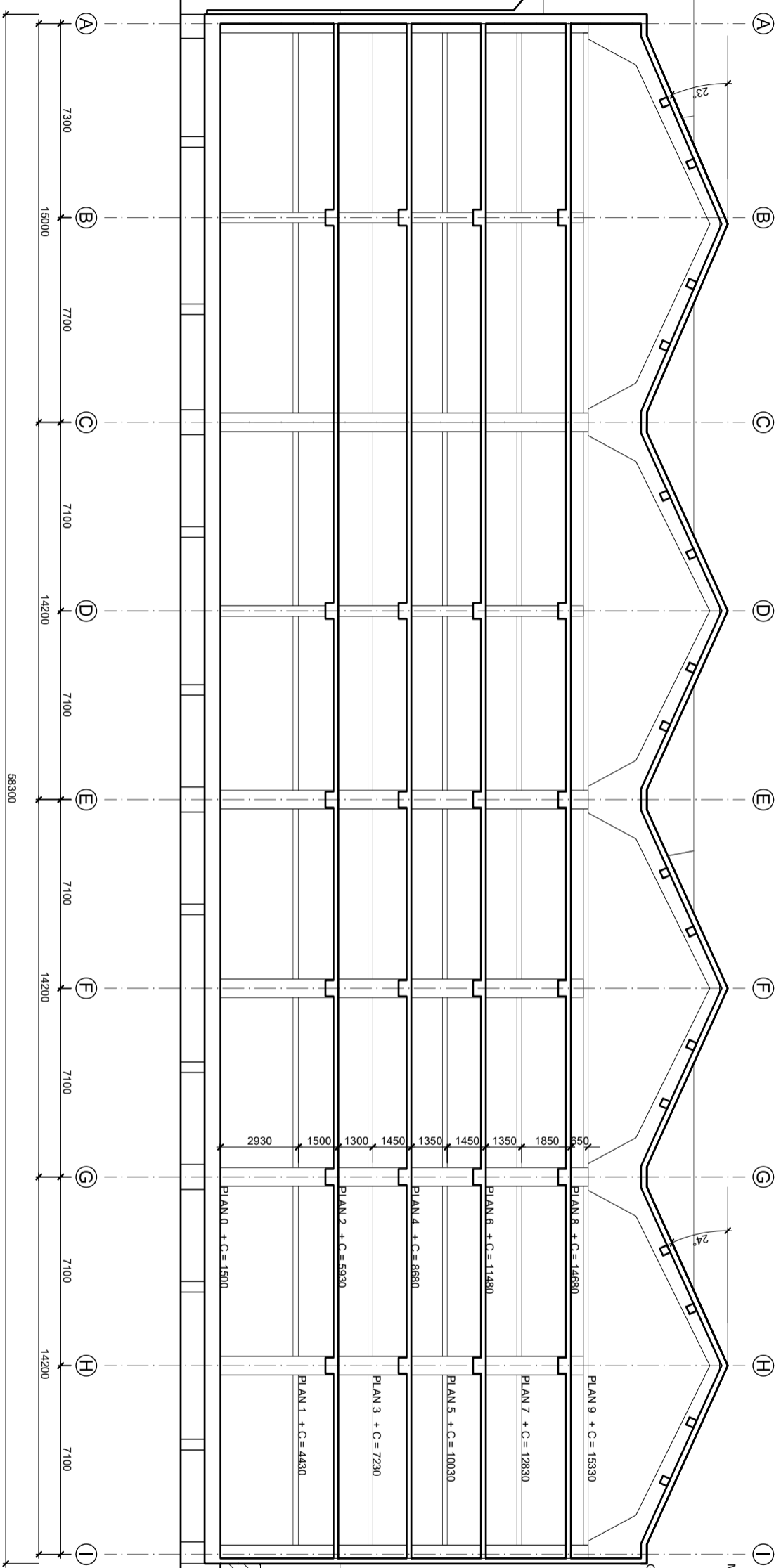

MØNE + C = 20580

GESIMS + C = 17540

KJØPMANNSGATA ØVRE
+ C = 6000

KJØPMANNSGATA NEDRE
+ C = 3000
DRØNNINGENS GATE ALLMENNING + C = 1500
NIDELVA
C = 0

1 : 200 SNITT C - C

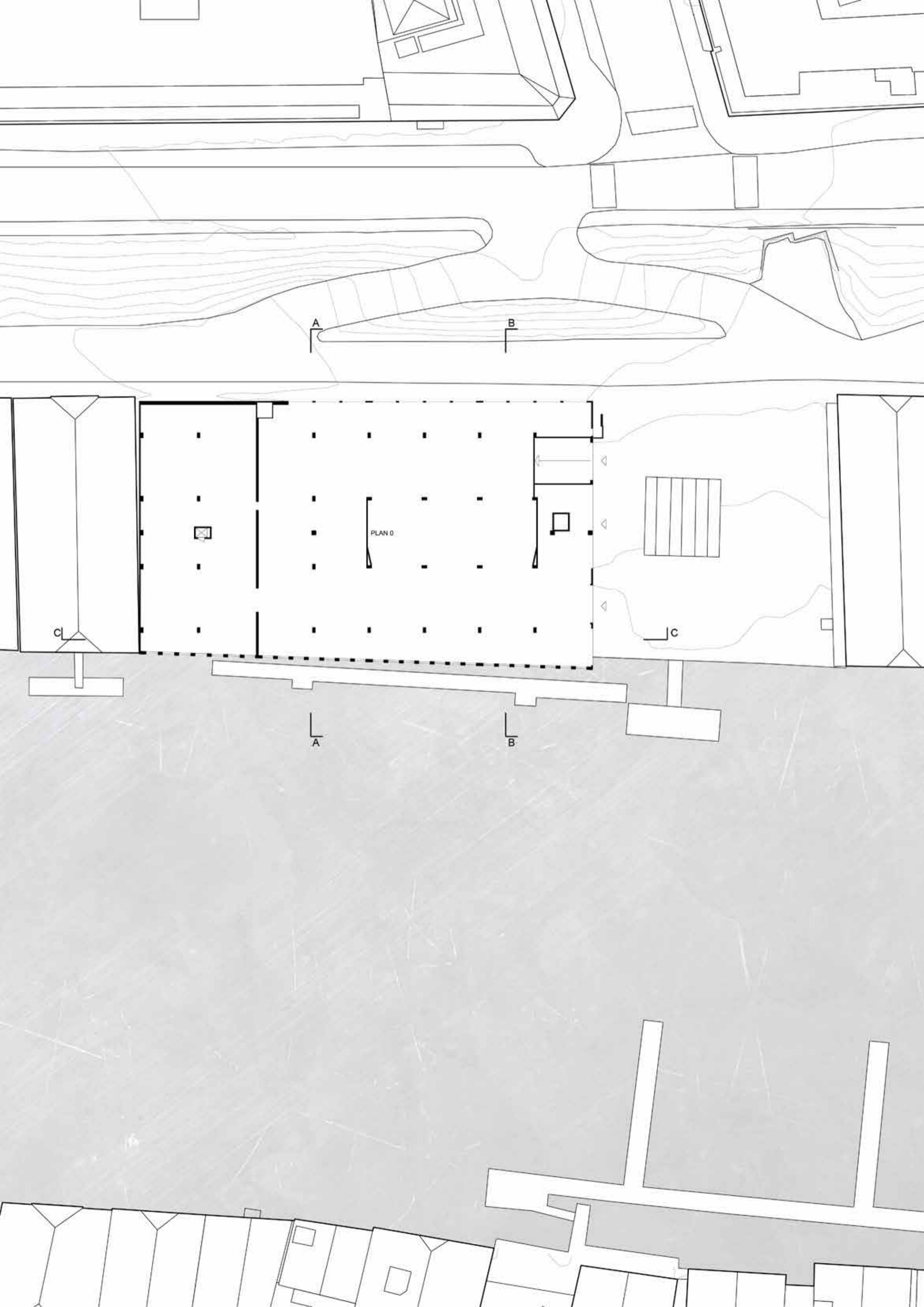

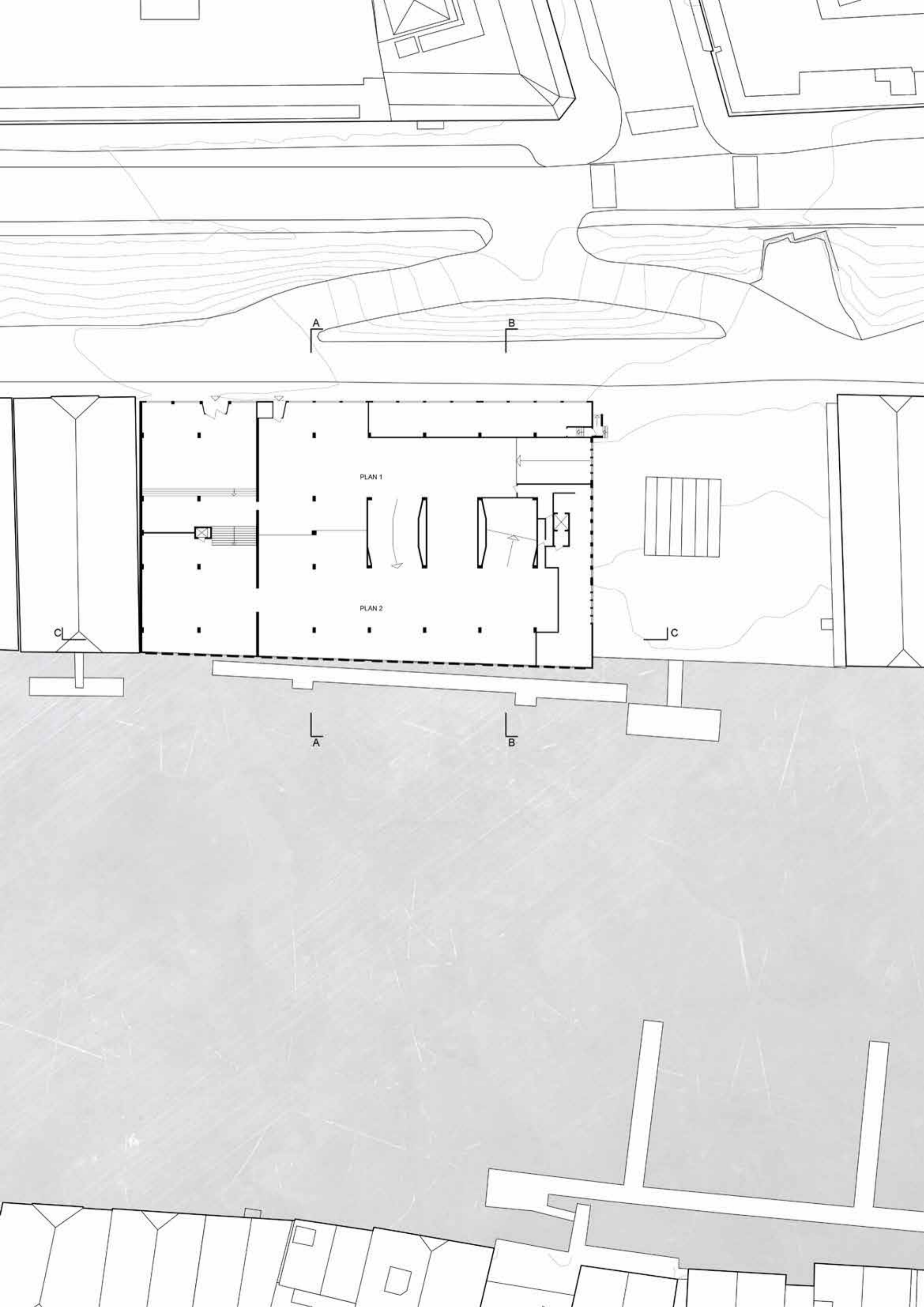

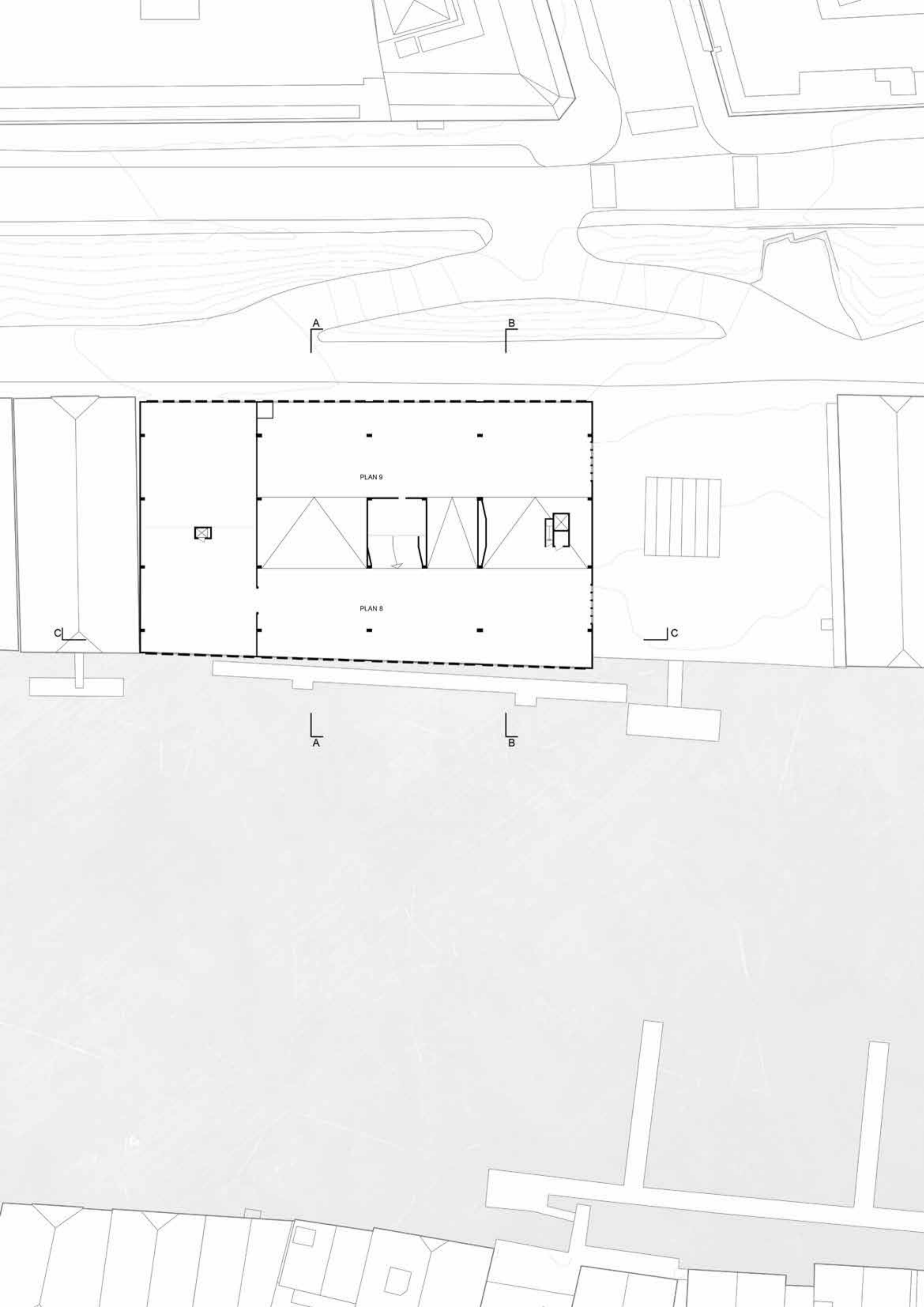

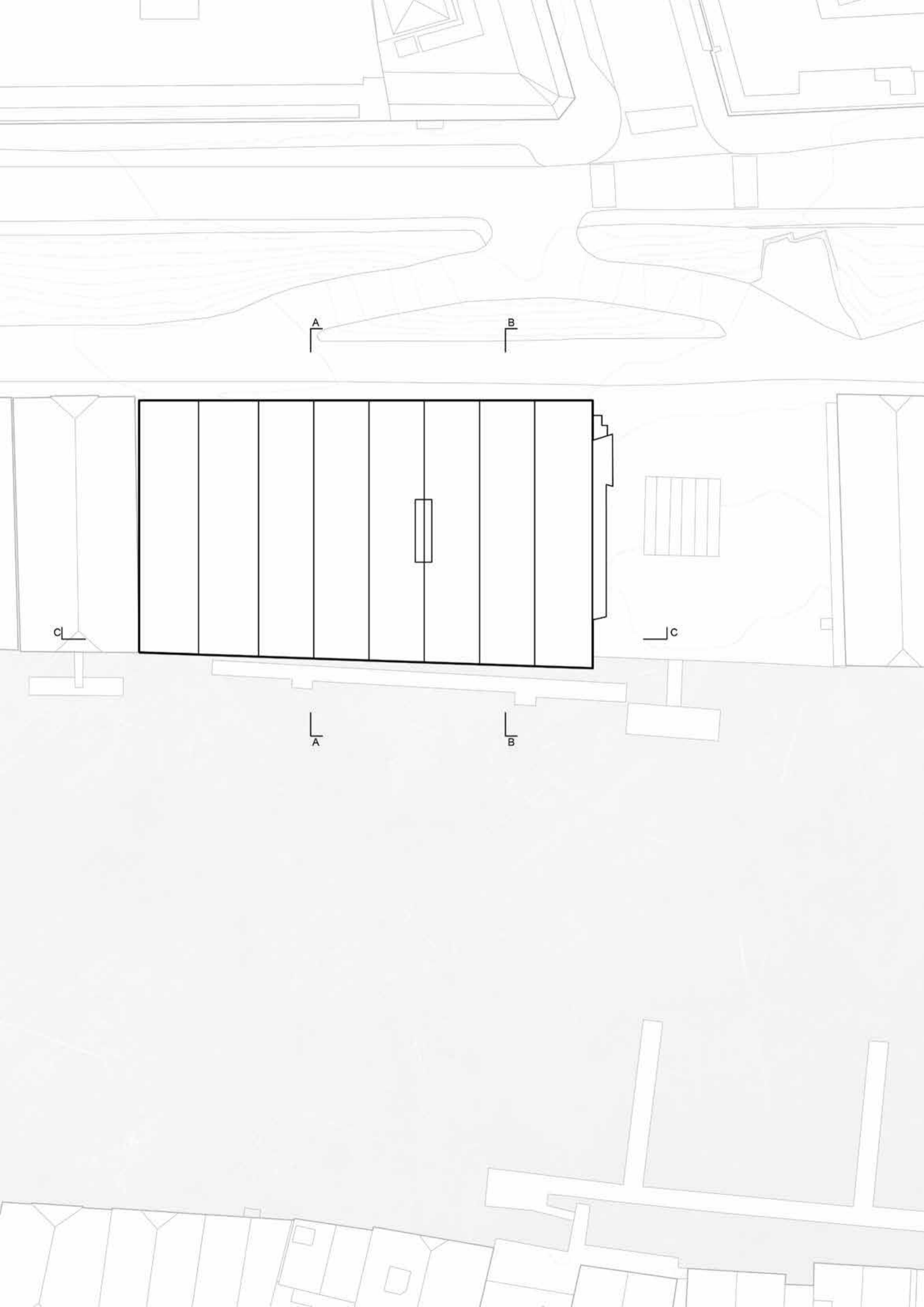

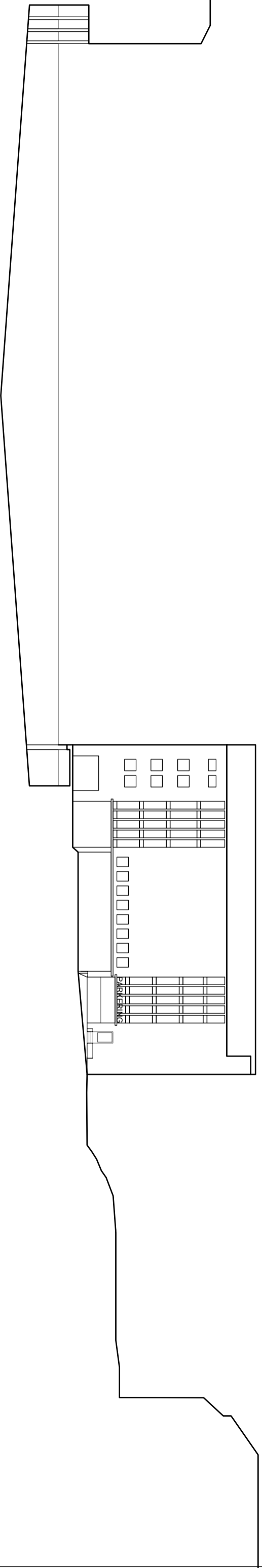

1 : 400 FASADE MOT DRONNINGENS GATE ALLMENNING

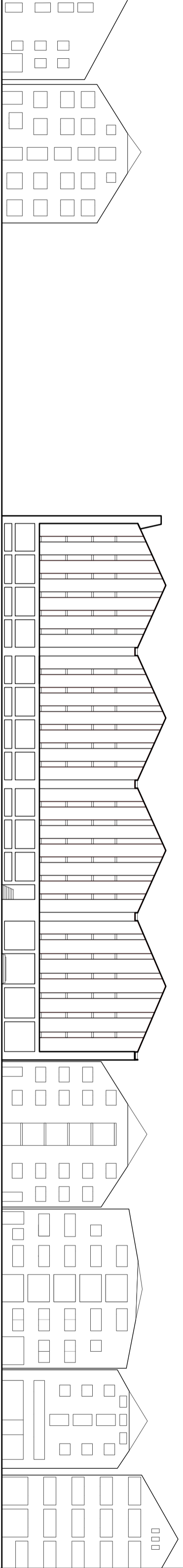

1 : 400 FASADE MOT KJØPMANNSGATA

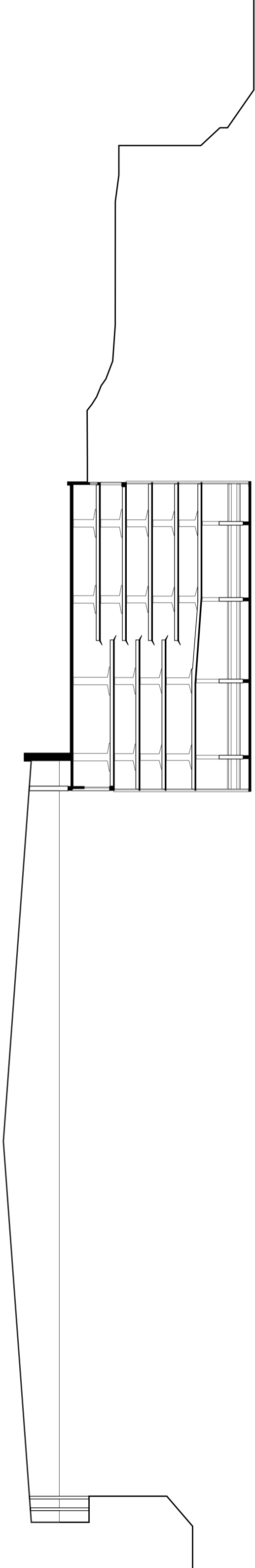

1 : 400 SNITT A - A

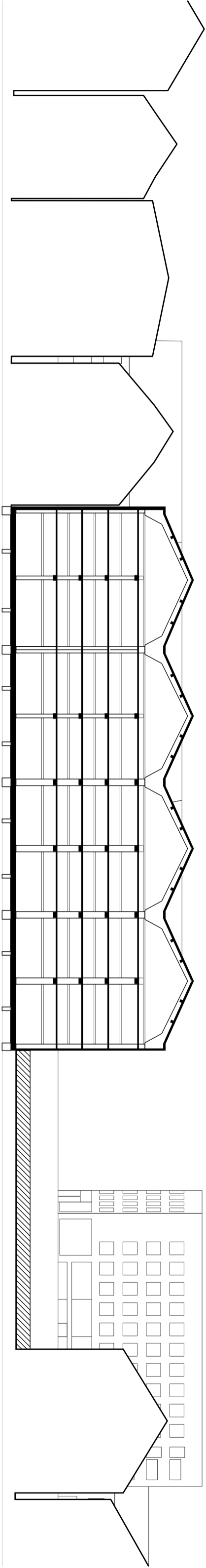

1 : 400 SNITT C - C

MASTEROPPGAVE
ARKITEKTUR NTNU, 2018

KRISTOFFER OLSEN HAUGE,
KRISTIAN ORMHAUG

VEILEDER: OLE JØRGEN BRYN