



NTNU – Trondheim
Norwegian University of
Science and Technology

Decrystallization of Lignocellulosic Biomass using Ionic Liquids

Jenny Kristin Håseth

Chemical Engineering and Biotechnology

Submission date: June 2012

Supervisor: Størker Moe, IKP

Co-supervisor: Karin Øyaas, PFI

Norwegian University of Science and Technology
Department of Chemical Engineering

Declaration (Erklæring)

I hereby declare that the work performed in this master thesis has been done independently and in accordance with the rules and regulations which regulate the master program at the Norwegian University of Science and Technology, NTNU.

(Jeg erklærer herved at jeg har utført arbeidet i forbindelse med denne masteroppgaven selvstendig og i henhold til foreskrift om krav til mastergrad ved NTNU.)

Trondheim 17.06.2012

Jenny Kristin Håseth

Preface

The work presented here has been carried out at the Department of Chemical Engineering, Norwegian University of Science and Technology (NTNU) and the Norwegian Pulp and Paper Research Institute (PFI) under supervision of Associate Professor Størker Moe (NTNU) and Karin Øyaas (Research manager, PFI). The work was carried out between 22.01.2012 and 17.06.2012 in fulfilment of the requirement for a M.Sc at NTNU.

Through PFI, this project is linked to the Sustainable Biofuel program of the Top-level Research Initiative (TRI) under the sub-program Innovations in Bioethanol Production Technologies. TRI is a major Nordic venture, founded by Nordic Energy Research, which focuses on climate, energy and the environment. The goal of the initiative is making a contribution towards solving the global climate crisis by involving and joining the best agencies and institutions in the Nordic region[1].

Acknowledgment

Thanks to NTNU, PFI and Nordic Energy Research for founding this work and to Størker Moe (associate professor, NTNU) and Karin Øyaas (Research manager, PFI) for help and guidance during the semester. The author also wishes to thank Ingebjørg Leirset and Mirjana Filipovic at PFI for helping with the experimental work.

Abstract

This thesis is written in fulfilment of the requirements for a Master in Science at the Norwegian University of Science and Technology (NTNU), Department of Chemical Engineering. The work investigates the effectiveness of pretreatment of Norway spruce and sugarcane bagasse with the ionic liquid 1-ethyl-3-methylimidazolium acetate ([EMIM][OAc]). The effect of pretreatment temperature and reaction time was evaluated. Enzymatic hydrolysis yield was used as the main evaluation parameter.

Norway spruce was pretreated at 80, 100, and 120 °C for 3, 6, 12, and 24 hours. The sugarcane bagasse raw material was pretreated at the same temperatures for 1 and 3 hours. UV-Vis spectrophotometric analysis was used to determine the amount of lignin removed during the pretreatment. The regenerated solids from the pretreatment was hydrolysed enzymatically and the digestibility was determined using High-Performance Liquid Chromatography (HPLC).

The pretreatment caused an increase in the enzymatic digestibility for both spruce and bagasse. This effect is believed to arise from a decrease in the crystallinity of the cellulose and an increase in the accessible surface area caused by the increased porosity of the pretreated material.

The digestibility results for spruce shows that, at shorter pretreatment times, higher temperatures are favourable. However, at longer reaction times, too high temperatures can give a reduction in the digestibility. The optimal reaction condition for spruce was in this work found to be 100 °C for 12 hours, giving a digestibility close to 90 wt% of the added glucan. For sugarcane bagasse the optimum was not found, and experiments using harsher conditions was proposed. When comparing the results for pretreatment of spruce with that of bagasse it appears that spruce needs harsher conditions to achieve the same glucan yield as bagasse.

The results of the analysis of the enzymatic digestibility of hemicelluloses (mannan for spruce and xyylan for bagasse) concurs very well with the results for glucan presented above.

Regarding the removal of lignin from the biomass, it was found that the degree of delignification in these pretreatment experiments was so low it could be neglected. The low degree of lignin removal was also evident in the darkening of the regenerated biomass from pretreatments using relatively harsh reaction conditions. This darkening was put down to the lignin undergoing condensation reactions.

Suggestions for further work on this area include a thorough investigation into the thermal stability of different ionic liquids at prolonged reaction times and high temperatures, as well as an investigation of the delignification effect of different ionic liquids. As mentioned earlier, pretreatment experiments with bagasse using harsher conditions can also be useful.

Sammendrag

Denne oppgaven er skrevet i henhold til foreskrifter om krav til mastergrad ved NTNU, Institutt for kjemisk prosess teknologi. Oppgaven ser på effekten av forbehandling av gran og bagasse med den ioniske væsken 1-etyl-3-metylimidazolium acetat ([EMIM] [OAc]). Effekten av reaksjonstemperatur og -tid ble evaluert. Enzymatisk hydrolyseutbytte ble brukt som evaluerings parameter.

Gran ble forbehandlet ved 80, 100 og 120 °C i 3, 6, 12 og 24 timer. Bagasse ble forbehandlet ved samme temperaturer i 1 og 3 timer. UV-vis spektrofotometrisk analyse ble brukt til å bestemmes mengden utløst lignin fra forbehandling. Den regenererte biomassen fra forbehandlingen ble hydrolysert enzymatisk og utbyttet ble bestemt ved hjelp HPLC analyse.

Forbehandlingen ga en økning i det enzymatiske hydrolyseutbyttet til både gran og bagasse. Denne effekten antas å være et resultat av en nedgang i krystalliniteten til cellulosen samt en økning i porøsiteten til det forbehandlede materialet.

Resultatene for gran viser at ved kortere forbehandlings tider, er høyere temperaturer gunstige. Ved lengre reaksjonstider kan for høye temperaturer gi en reduksjon i hydrolyseutbyttet. Optimale reaksjonsbetingelse for gran ble i dette arbeidet funnet til å være 100 °C og 12 timer, noe som gir et hydrolyseutbytte på nesten 90 vekt% av tilsatt glukose. For bagasse ble ikke optimum funnet, og eksperimenter med tøffere reaksjonsbetingelser er anbefalt. En sammenligning mellom resultatene for hydrolyse av forbehandlet gran og bagasse tyder på at grana trenger tøffere reaksjonsbetingelser enn bagasse for å oppnå samme glukose utbytte.

Resultatene fra analysen av enzymatisk utbytte av hemicelluloser (mannan for gran og zylan for bagasse) stemmer som forventet meget godt overens med resultatene for glukose presentert ovenfor.

Når det gjelder delignifisering av biomassen ble det funnet at delignifiseringsgraden i forsøkene presentert her var så lav at den kan neglisjeres. Den lave graden av ligninfjerning kom også frem av den mørkere farge på den regenererte biomassen fra forbehandlinger ved relativt tøffe reaksjonsbetingelser. Fargeendringen ble betraktet som en indikasjon på at ligninet gjennomgikk en kondensasjonsreaksjon.

Forslag til videre arbeid på dette området omfatter en undersøkelse av den termiske stabiliteten til ulike ioniske væsker ved lengre reaksjonstider, samt en undersøkelse av delignifiseringseffekten av ulike ioniske væskene. I tillegg er det foreslått å utføre forbehandlinger av bagasse ved tøffere reaksjonsbetingelser enn de brukt i dette arbeidet.

Contents

1	Introduction	1
1.1	Motivation	1
1.2	Lignocellulosic materials	2
1.3	Pretreatment technologies	6
1.4	Ionic Liquids	10
2	Materials and methods	15
2.1	Ionic liquid pretreatment	17
2.2	Analysis	19
3	Results and discussion	21
3.1	Experimental choices	21
3.2	Ionic liquids pretreatment	23
3.3	Lignin removal	26
3.4	Enzymatic hydrolysis	28
3.5	Further work	36
4	Conclusion	37
	Appendices	I
A	Pretreatment	I
B	Chemical composition of the raw materials	III
C	Enzyme hydrolysis	V
D	UV-Vis analysis	VII
E	HPLC analysis	IX
F	Risk Assessment	XXIX

List of Figures

1	The structure of (A) cellulose and hemicelluloses, (B)glucomannan and (C) xylan[7].	2
2	The structure of wood lignin[7].	3
3	Intra- and intermolecular hydrogen bonds in cellulose[8]	4
4	Model of the ultrastructural organization of the wood cell[14]	5
5	The goal of pretreatment of LC biomass[2]	6
6	Cations and anions commonly used in ionic liquids[21]	10
7	Proposal for covalent binding between [EMIM][OAc] and cellulose[24]	11
8	Proposed dissolution mechanism of cellulose in [BMIM][Cl][8]	12
9	The structure of [EMIM][OAc] and [AMIM][Cl][15]	12
10	Simple layout of the process	16
11	Experimental setup for the pretreatment	17
12	Flow sheet for pretreatment with ionic liquids	18
13	The raw materials used in this work, spruce (above) and bagasse (below).	21
14	The IL-wood solution after pretreatment	23
15	The recovered material was highly porous.	24
16	Visual comparison of the colour of the different pretreatments. Untreated spruce on the left and progressively harsher pretreatments towards the right.	25
17	Dissolved lignin in ionic liquid pretreatment of norway spruce.	26
18	Dissolved lignin in ionic liquid pretreatment of sugarcane bagasse.	27
19	Digestibility of spruce pretreated for 3 hours.	29
20	Digestibility of spruce pretreated for 6 hours.	29
21	Digestibility of spruce pretreated for 12 hours.	30
22	Digestibility of spruce pretreated for 24 hours.	30
23	Digestibility of pretreated sugarcane bagasse.	32
24	Mannan yield of spruce pretreated for 3 hours.	33
25	Mannan yield of spruce pretreated for 6 hours.	33
26	Mannan yield of spruce pretreated for 12 hours.	34
27	Mannan yield of spruce pretreated for 24 hours.	34
28	Xylan yield from enzymatic hydrolysis of pretreated sugarcane bagasse.	35

List of Tables

1	Previous work (from the literature).	14
2	Chemicals used in this work.	15

List of abbreviations and symbols

AFEX	Ammonia fibre explosion
AIL	Acid insoluble lignin
[AMIM][Cl]	1-allyl-3-methylimidazolium clorid
ASL	Acid soluble lignin
ATMP	Advanced thermo-mechanical pulp
[BMIM][Cl]	1-butyl-3-methylimidazolium clorid
[BnMIM][Cl]	1-benzyl-3-methylimidazolium clorid
DM	Dry matter content
DP	Degree of polymerisation
[EMIM][Cl]	1-ethyl-3-methylimidazolium clorid
[EMIM][OAc]	1-ethyl-3-methylimidazolium acetat
HCl	Hydrochloric acid
HMF	5-hydroxymethylfurfural
HPLC	High-performance liquid chromatography
H ₂ SO ₄	Sulfuric acid
IL	Ionic liquids
LC	Lignocellulosic
LHW	Liquid hot water
T	Temperature (°C)
t	Time (h)
TMP	Thermo-mechanical pulp
UV-Vis	Spectrophotometric analysis in the ultra violet to the visible light area
W	Weight
wt%	Weight percent

1 Introduction

1.1 Motivation

1.1.1 Background

Today the petroleum based industry faces tough challenges in the form of dwindling reserves and increasing energy price, as well as problems connected to the environment and climate[2]. As a result the interest for finding renewable resources capable of replacing the fossil based raw material in production of fuel, energy and materials are increasing. There are several possible renewable sources for energy production such as wind, solar, hydroelectric, wave, and tidal power, but for production of carbon-containing fuels and materials none of these are suitable. In this area biomass is the most promising alternative on account of being the most abundant, carbon containing, renewable resource, with approximately 10^{12} tons available worldwide[3].

Lignocellulosic materials (LC), has a high potential for increased use for production of fuels, commodity chemicals and biodegradable materials[4] without affecting the food production capacity significantly. Wood raw materials are a particularly promising alternative, it being in plentiful supply at a relatively low cost. Today wood is mainly used as fuel and building and manufacturing materials as well as being the primary source of cellulose for pulp and paper production[5]. Extensive research are being done on converting lignocellulosic biomass, including agricultural residues, forestry wastes, and energy crops, to valuable products through hydrolysis to monosaccharides and further (usually through fermentation) to a myriad of bio-based products[6]. Pretreatment of biomass is a crucial step in this conversion. In this context ionic liquid pretreatment of biomass has received much attention lately. The work presented here investigates the effect of pretreatment of chosen lignocellulosic materials with ionic liquids to increase the enzymatic degradation into monosaccharides.

1.1.2 Scope of this thesis

This thesis is written in fulfilment of the requirements for a M.Sc at the Norwegian University of Science and Technology. The aim of the master project is to elucidate the solubilising effect of the chosen ionic liquid on one or more lignocellulosic raw materials. Focus of the work is studying the effect of the reaction conditions, mainly temperature and reaction time, on the efficiency of pretreatment of Norway spruce with 1-ethyl-3-methylimidazolium acetate ([EMIM][OAc]). Enzymatic hydrolysis yields will be used as the main evaluation criterion. If time permits, pretreatment of sugarcane bagasse should be studied and other reaction conditions, such as wood:liquid ratio, might also be included.

The procedure for the ionic liquid pretreatment was developed as a part of specialisation project leading up to this master thesis.

1.2 Lignocellulosic materials

Lignocellulosic materials (LC materials) include wood, grass, forest waste, and agricultural waste[2], and consist mainly of cellulose, hemicelluloses, and lignin with the addition of some extractives and ash. Depending on the species, up to 80% of the lignocellulosics can be polysaccharides (cellulose and hemicelluloses) which may theoretically be converted to e.g. fuel alcohols by fermentation. The lignin fraction of the LC material is today mostly burned for process energy, but it has the potential to be utilised for the production of valuable chemicals and materials. Figure 1 gives a representation of some of the carbohydrates found in lignocellulosic biomass. Glucomanan is the most commune hemicellulose in softwoods, like norway spruce, and zylan is the most command in sugarcane bagasse. A representation of the structure of native wood lignin are given in Figure 2.

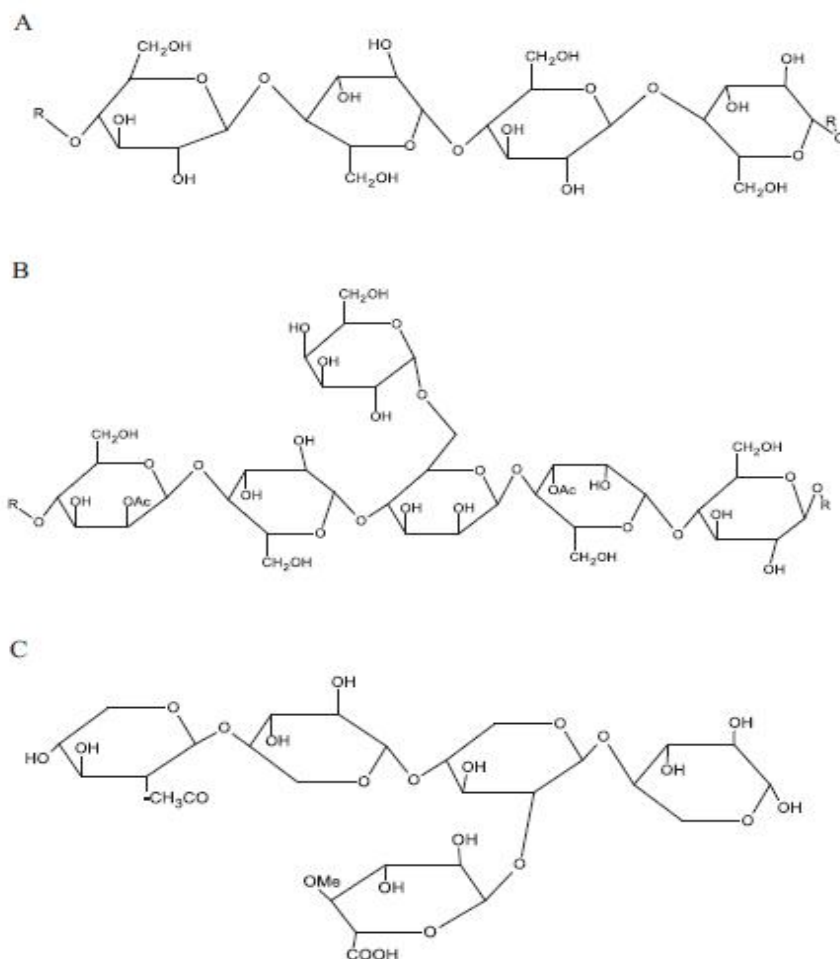

Figure 1: The structure of (A) cellulose and hemicelluloses, (B)glucomanan and (C) xylan[7].

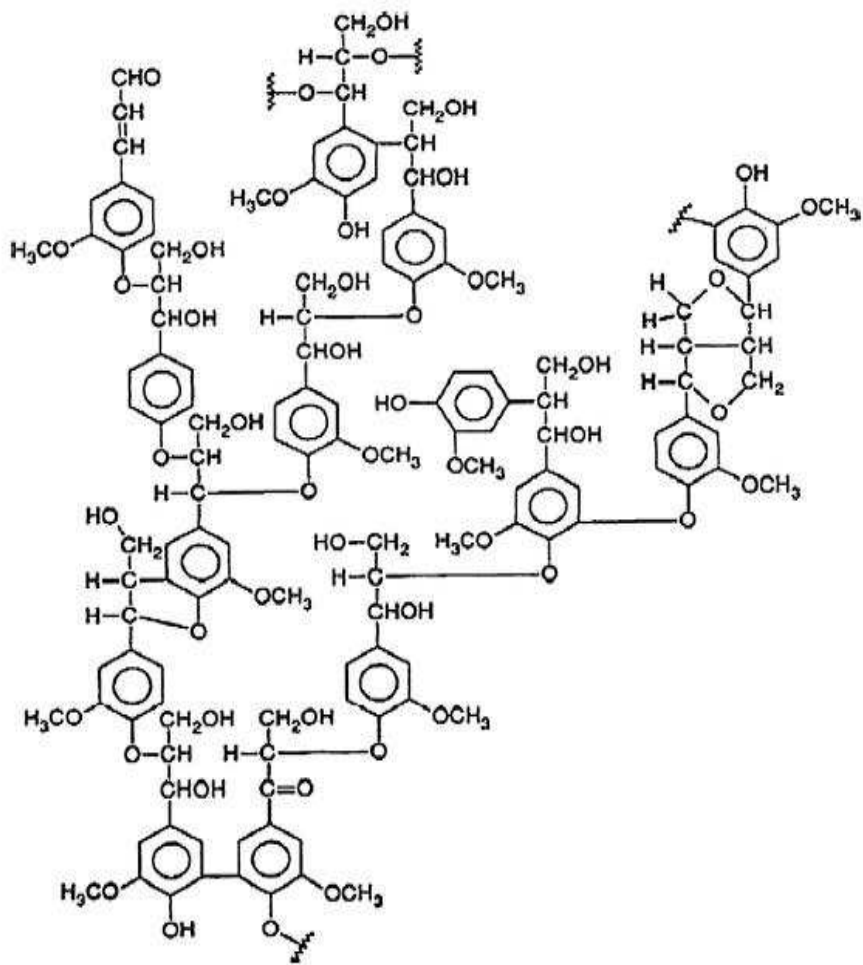

Figure 2: The structure of wood lignin[7].

Native cellulose is a polymeric material of cellulose, which is made up of two 1,4- β linked glucose units. The degree of polymerisation (DP) can vary considerably between cellulose from different sources. Laboratory synthesised cellulose can have a DP as low as 20 while bacterial cellulose can reach a DP in excess of 10 000[8]. The cellulose structure is reinforced by intra- and intermolecular hydrogen bonds as shown in Figure 3. Native cellulose also has a semicrystalline structure with both crystalline and amorphous regions. Highly crystalline cellulose are more difficult to break down during enzymatic hydrolysis.

Like cellulose, hemicelluloses are carbohydrates, but while cellulose consist of polymers exclusively made of glucose, hemicelluloses are built up of branched, amorphous polymers of several different pentose and hexose sugars. These sugars include glucose, mannose, galactose, xylose, and arabinose[9]. The combinations and contents of these sugars vary considerably in different lignocellulosic materials. The chemical and thermal stability of hemicelluloses are generally lower than that of cellulose. This can be of importance when considering the fractionation of LC materials.

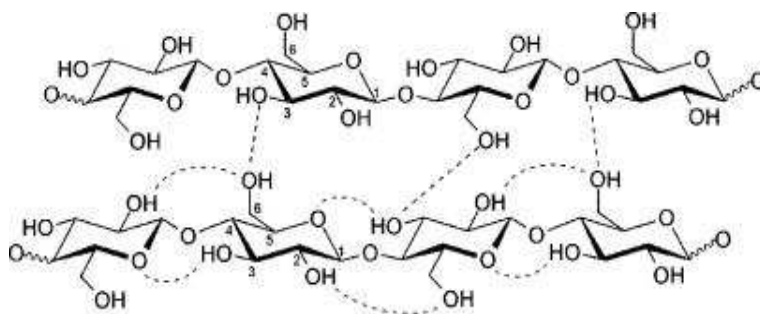

Figure 3: Intra- and intermolecular hydrogen bonds in cellulose[8]

The chemical structure of lignin differs from that of the other main constituents of LC materials in that it is very irregular. Lignin is a network polymer, made from polymerization of phenylpropanoid units. The main function of lignin is to bind with the carbohydrates and form a compact structure[10]. This compact structure causes problems in the fractionation and therefore the utilisation of the LC material.

All the major constituents of LC material can be utilized for the production of fuel and chemicals, but this requires the material to be fractionated into its different components[7]. The three-dimensional cross-linked lignin network and the strong hydrogen bonds in the polymeric matrix causes lignocellulosic materials to be highly recalcitrant to chemical and microbial attacks[11]. This is one of the key factors limiting its use as a renewable raw material for production of fuel and chemicals[12]. Figure 4 shows a model of the ultrastructural organization of the wood cell, proposed by Fengel (as stated by Hon[14]), where cellulose-containing fibrils are cemented together by hemicelluloses and lignin. To make the different components available for further utilization this structure needs to be opened. Several different pretreatment methods have been and are being developed to deal with this problem. The different pretreatment methods are discussed below.

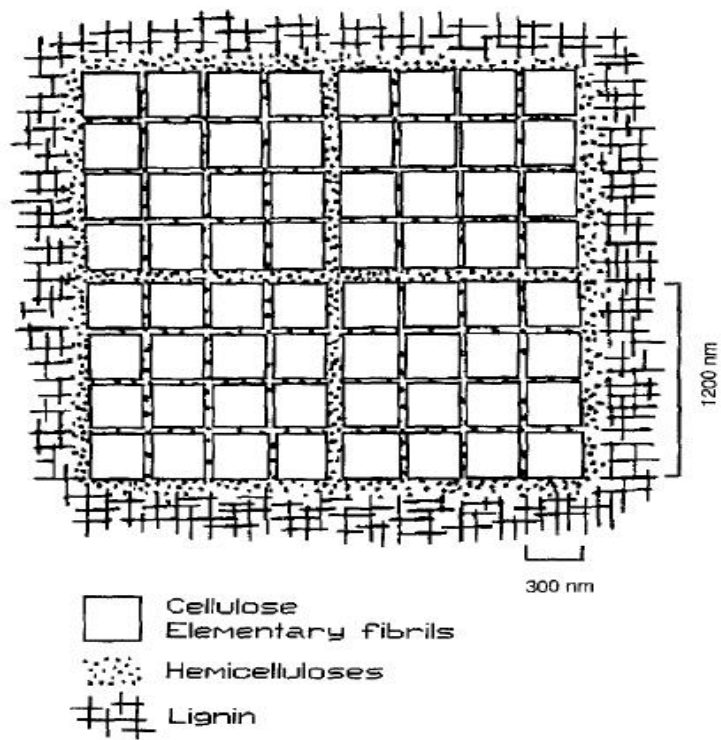

Figure 4: Model of the ultrastructural organization of the wood cell[14]

1.3 Pretreatment technologies

Different pretreatment technologies have different strategies for handling the highly recalcitrant biomass structure. The objective is to alter the structure of the biomass to make it more susceptible to degradation by enzymatic hydrolysis, mainly by breaking the lignin seal and disrupting the crystalline structure of the cellulose[2]. Figure 5 shows a simple representation of the main goal of pretreatment of lignocellulosic materials. However, since the physico-chemical characteristics vary considerably between the different lignocellulosic materials, it is necessary to adopt suitable pretreatment technologies based on the properties of each raw material[13].

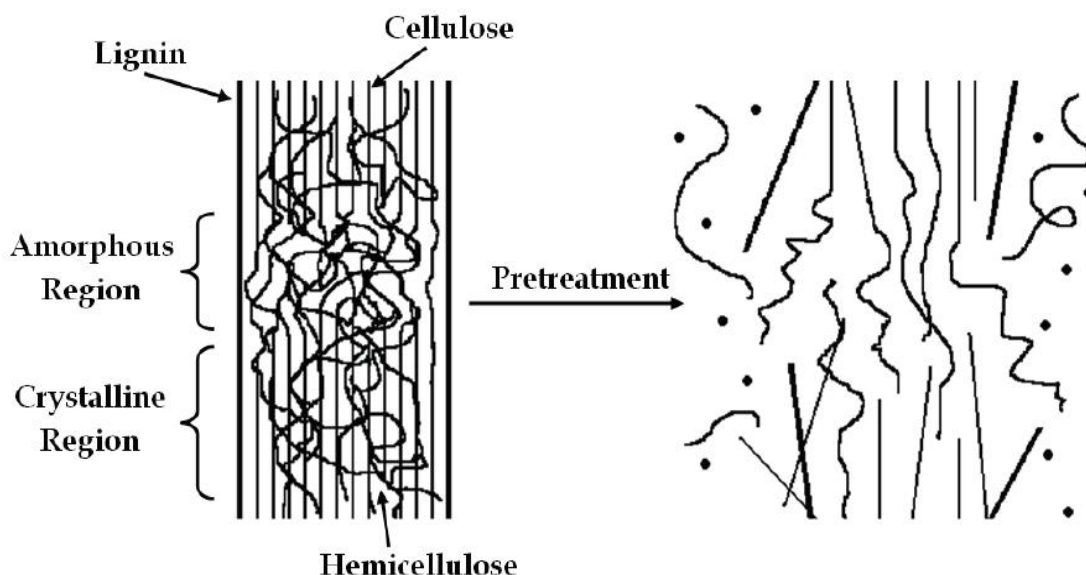

Figure 5: The goal of pretreatment of LC biomass[2]

Pretreatment methods are usually classified into physical, chemical, physico-chemical and biological pretreatments. A description of the different pretreatment methods follows below. Frequent problems with the available pretreatment technologies include the use and production of toxic or harmful substances, sugar degradation into bi-products that may act as inhibitors in the subsequent hydrolysis- and fermentation processes, the need for severe operating conditions like high pressures and/or temperatures and slow reaction rates. This can make the pretreatments environmentally detrimental and expensive[15]. More efficient and environmentally friendly pretreatments, using milder conditions and a “green” and recyclable solvent, are needed. Ionic liquids appears as a promising alternative[16].

1.3.1 Physical pretreatments

Mechanical comminution

Size reduction of the biomass by a combination of chipping, milling and grinding will increase the available surface area and decrease the degree of polymerization and crystallinity of the biomass. This will in turn increase the yield of fermentable sugars from the enzymatic hydrolysis. A drawback of this method is the relatively high power requirements[17].

Extrusion

This method consists of subjecting the biomass to heating, mixing and shearing in an extruder. The result is defibrillation and shortening of the fibres which gives increased accessibility of the cellulose to enzymatic attack[13]. This process could be of particular interest because it can be combined with other pretreatment processes for instance by adding chemicals.

1.3.2 Chemical pretreatments

Alkali pretreatments

Alkali pretreatments can be performed at room temperature, but higher temperatures are often used[18]. The pretreatment dissolves lignin while having a limited effect on both hemicelluloses and cellulose, making the biomass more porous and the carbohydrates more easily available to the enzymes. There seems to be less sugar degradation than with acid pretreatment although some inhibitory compounds from degradation of lignin can be formed. The effectiveness of the pretreatment depends heavily on the lignin content in the biomass, and it has proven to be more efficient on agricultural residues than on wood materials[13]. The efficiency can be increased by adding an oxidation agent[18].

Acid pretreatment

Acid pretreatment can be done using either concentrated or diluted acid, but the concentrated acid process is not very attractive due to high production of inhibiting components like furfural and 5-hydroxymethylfurfural (HMF) as well as corrosion concerns. In pretreatment with diluted acid, the material is soaked in a diluted acid and heated to between 140 and 200 °C for up to an hour[17]. The main effect of the pretreatment is to hydrolyse the hemicellulose fraction of the biomass, opening the structure and making the cellulose more accessible.

Sulphuric acid is normally used for this process, it being both inexpensive and efficient. Drawbacks to this pretreatment method includes corrosion concerns, harsh conditions, formation of inhibitors and the need for acid recovery which adds to the overall cost. A positive side to the method is that, while a lot of the other pretreatment methods have proven inefficient for wood raw materials, diluted acid pretreatment can successfully utilize most lignocellulosic materials[18].

Ozonolysis

The ozonolysis pretreatment aim at using ozone as an oxidising agent to facilitate lignin removal. The pretreatment can be performed at very mild conditions and does not lead to the formation of fermentation inhibitors[13]. The pretreatment is suitable for use on agricultural residues. An important drawback is the cost of the large amount of ozone needed.

Organosolv pretreatment

In the organosolv pretreatment lignin is extracted using organic solvents. A solution of the organic solvent and water is added to the biomass and heated to a temperature of 100 to 250 °C[18]. Common solvents are methanol, ethanol, ethylen glycol, acetone, glycerol, tetrahydrofurfuryl alcohol, triethylene glycol and phenol. An acid catalyst, often H_2SO_4 or HCL, can be added[17]. The solvent may act as an inhibitor to the fermentation microorganisms and a high commercial price on some of the solvents makes solvent recycling necessary, adding to the total cost of the pretreatment. For this reason relatively cheap, low molecular weight alcohols are the most popular solvents. One of the major advantages of the organosolv pretreatment is the wide array of LC materials it can utilize and the fact that lignin removal minimises the problem of enzymes being absorbed onto the lignin, resulting in a lowering of the necessary enzyme load in the subsequent hydrolysis. A drawback of the method is the significant amount of inhibitors formed in the process.

Ionic liquids pretreatment

The ionic liquid pretreatment, being the main focus of this work, will be discussed in further detail later.

1.3.3 Physico-chemical pretreatments

Steam explosion

Steam explosion is one of the most widely used methods for pretreating LC material for bioethanol production[18]. The biomass is subjected to pressurised steam for a short period of time followed by explosive decompression. The treatment combines mechanical forces with autohydrolysis caused by the formation of acetic acid from the acetyl groups on the hemicelluloses[13]. This leads to partial hydrolysis of the hemicelluloses and a redistribution and to some extent removal of the lignin.

There are several positive sides to the steam explosion technology such as low environmental impact and lower capital cost as well as higher energy efficiency and the possibility for using a non-hazardous reaction medium[18]. The pretreatment is suitable both for agricultural residue and for hardwoods, but for softwood raw materials addition of an acid catalyst is needed. The main drawbacks of the process are hemicellulose degradation causing the formation of compounds that work as inhibitors for the following hydrolysis and fermentation steps.

Liquid hot water (LHW) pretreatment

In liquid hot water pretreatment the biomass is treated with water at elevated temperatures. This method is similar to steam explosion, but uses lower temperature and lower dry matter content. Despite the decreased temperature, the increase in water content means that the power consumption is higher for the liquid hot water pretreatment than for steam explosion[17]. LHW process solubilises most of the hemicelluloses while leaving the cellulose and lignin mostly unaffected. Some of the advantages of this pretreatment are that no catalyst is needed and the production of inhibitors are low.

Ammonia fibre explosion (AFEX)

The AFEX pretreatment involves treating biomass with liquid anhydrous ammonia at temperatures between 60 and 100 °C at high pressures. The pressure is then released causing the ammonia to vaporise. The effect of the pretreatment is physical disruption and swelling of the fibres, partial decrystallisation of cellulose, and breakdown of the lignin-carbohydrate linkage[18]. The pretreatment is more efficient on agricultural residues than on wood and other high-lignin feedstocks.

Wet oxidation

Wet oxidation employ oxygen or air as an oxidation catalyst along with water at elevated temperatures. The pretreatment causes solubilisation of hemicelluloses and lignin, however the hemicelluloses are not further hydrolysed to fermentable sugars. The formation of inhibitors in this process is very low compared to steam explosion and LHW pretreatment[18].

CO₂ explosion

This pretreatment involves using CO₂ as a supercritical fluid to remove lignin and open the biomass structure. This is done by sudden release of CO₂ pressure and the cellulose and hemicelluloses structures are disrupted giving an increase in the accessible surface area. Addition of co-solvents like ethanol can improve dissolution. Low reaction temperatures reduces the sugar degradation, but the sugar yield is low compared to steam and ammonia explosion[13].

1.3.4 Biological pretreatment

Biological pretreatment are based on the use of brown, white, and soft rot fungi to remove lignin for the biomass. Since it is performed at low temperatures and without the use of chemicals the method is considered environmentally friendly[17]. Other advantages include low capital cost, low energy demand, and no formation of inhibitors. The major drawback of the process is the low reaction rate, making a reaction time of weeks and even months necessary.

1.4 Ionic Liquids

Ionic liquids (ILs) are generally defined as salts that melt at temperatures below 100 °C[8], and are typically composed of large organic cations and small inorganic anions[19]. An overview of commonly used ions for ionic liquids are given in Figure 6. The definition of ILs mentioned above, span such a broad class of substances, defined by a melting point and having salt-like characteristics, that it is next to impossible to finding a set of properties that holds true for all or most ILs[20]. This is an important aspect to consider when describing these substances. On the other hand, the sheer amount of available combinations of cations and anions also gives rise to one of the most important advantages of ionic liquids, the possibility for fine-tuning the properties to fit different uses[2]. Properties that to some extent can be tuned in this way include melting point, thermal stability, refractive index, acid-base character, hydrophilicity, polarity, density, and viscosity[8].

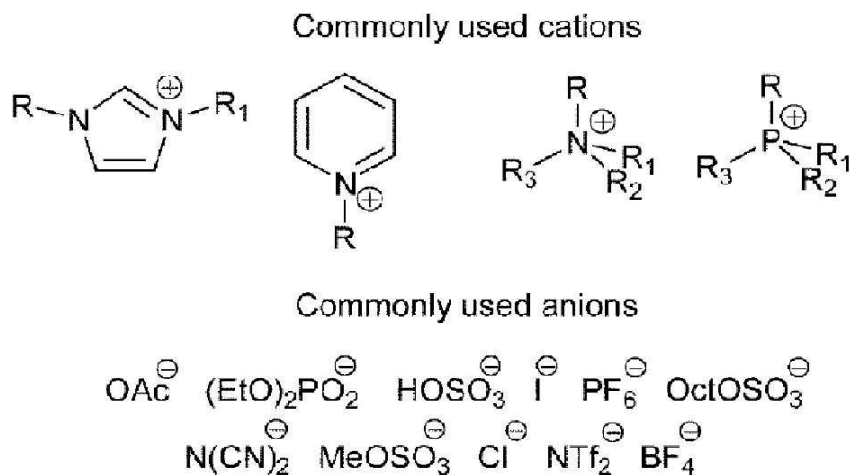

Figure 6: Cations and anions commonly used in ionic liquids[21]

Despite the large variations, some properties that applies to many of the common ionic liquids have been suggested include high chemical and thermal stability, low vapour pressure, low flammability, and high recyclability. Because of these properties ionic liquids have been considered to be “green” solvents[22]. Due to their low vapour pressures, the use of ILs can reduce the chances of air pollution, but many ILs are soluble in water and can be released into the environment through aqueous waste streams[23]. Another advantage is the low melting points, making many ILs liquids at room temperature and therefore easy to work with.

The melting point and viscosity are crucial parameters for the practical use of ionic liquids. These parameters are closely related to the choice of anion and cation. Low symmetry and higher alkyl chain length in the cation decreases the melting point. The absence or presence of strong hydrogen bonds also has an effect on the melting point of the IL. The viscosity of ILs are higher than that of water, and in the general area similar to oils[8]. This is a major drawback because it restrict the diffusion of the liquids into the biomass, lowering the efficiency of the pretreatment[22]. The viscosity can be lowered by applying higher pretreatment temperatures. The high viscosity, lack of basic physico-chemical and toxicological data and the relative high cost of ILs are mayor barriers to the commercial application of these substances as solvent for lignocellulosic materials[19].

The capability of ionic liquids to dissolve cellulose and lignocellulosic materials has received much attention in the last few decades. Several ILs with this particular quality has been found, however, the mechanism for how the biomass is dissolved is not yet well established[24]. A generally excepted suggestion is that the splitting of carbohydrate hydrogen bounds caused by the anion of the IL binding to the cellulose hydroxyl groups play an important part[20]. Liebert[24] reports that 1-ethyl-3-methylimidazolium (EMIM) ion in [EMIM][OAc] might also react with the reducing end groups of cellulose as shown in Figure 7. A dissolution mechanism involving both the anion and the cation of the ionic liquid, suggested by Feng and Chen as sited by Pinkert et al.[8], is shown in Figure 8 for cellulose in [BMIM][Cl].

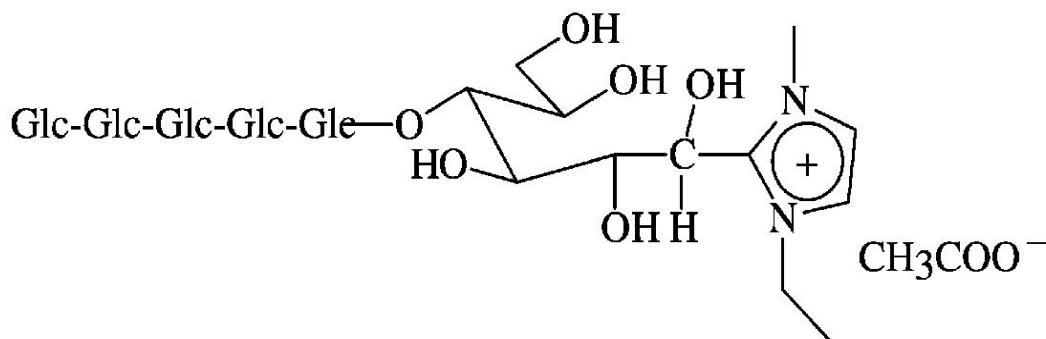

Figure 7: Proposal for covalent binding between [EMIM][OAc] and cellulose[24]

The dissolved biomass can be regenerated by precipitation with a suitable non-solvent such as water, methanol, acetone, or acetonitrile[5] after which the ionic liquid can be regained by evaporation of the non-solvent[10]. The precipitated material have a decreased content of crystalline cellulose[25] and a greatly improved porosity. This facilitates enzymatic hydrolysis and increase the production of fermentable sugars.

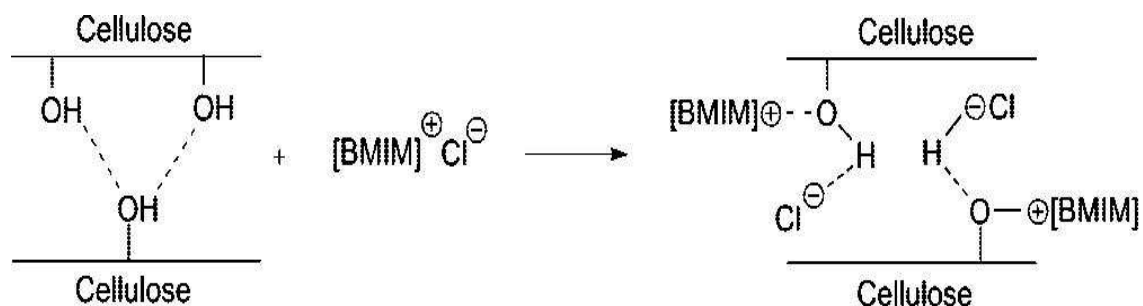

Figure 8: Proposed dissolution mechanism of cellulose in [BMIM][Cl][8]

Many previous studies have reported delignification off the biomass after pretreatment with ILs ([12][26][5]), but others state that lignin is not removed in the pretreatment process ([25][27][15]). It is possible that the delignification effect vary considerably between different ionic liquids. If lignin is not removed in the pretreatment this can be a liability for the following enzymatic hydrolysis since the enzymes are known to be absorbed onto the lignin making a higher enzyme load necessary. However, the opening of the biomass structure and the reduction of the cellulose crystallinity might counter this effect, making IL pretreatment able to compete with pretreatments with a higher degree of delignification.

Zavrel et al[16] have carried out a high-throughput screening to find the most suitable ionic liquid for dissolving lignocellulosics. In this study 1-ethyl-3-methylimidazolium acetate ([EMIM][OAc]) was found to be the most efficient IL for dissolution of pure cellulose, while 1-allyl-3-methylimidazolium chloride ([AMIM][Cl]) was the most efficient IL for dissolution of wood. When considering the practical use of the ionic liquids, [EMIM][OAc] have several advantages over [AMIM][Cl]. Firstly, the acetate anion of [EMIM][OAc] does not lead to the corrosion problems that can be expected from chloride, reducing the equipment cost. [EMIM][OAc] is also considered bio-degradable and relatively non-toxic[15], and acetate has a higher basicity than chloride inducing increased breaking of hydrogen bounds in cellulose. Figure 9 shows the structure of [EMIM][OAc] and [AMIM][Cl].

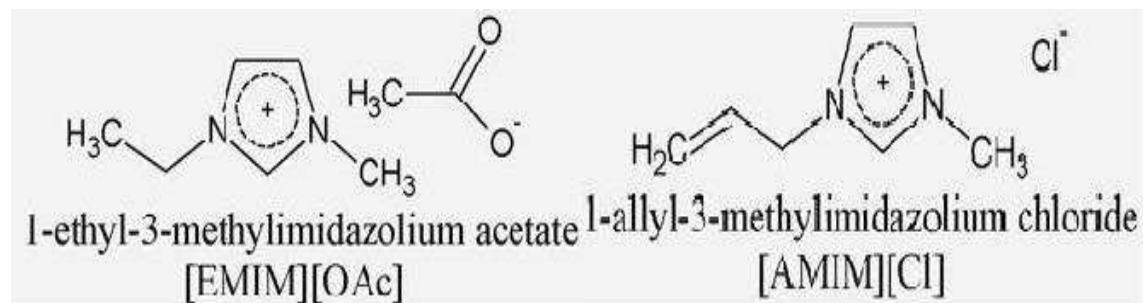

Figure 9: The structure of [EMIM][OAc] and [AMIM][Cl][15]

The thermal stability of ionic liquids is generally considered to be high with a decomposition temperature of 300-400 °C for most ILs. Lately, however, there have been some discussion about whether this holds true when ILs are used at relatively high temperatures for prolonged reaction times[8]. Li et al.[10] suggests that acetate based ILs, like [EMIM][OAc], might exhibit particularly low stability in wood dissolution because wood contains naturally occurring acids with a pK_a value close to that of acetic acid. This might cause the acetate ion to become protonated and form acetic acid. Mäki-Arvela et al.[15] recommend using shorter reaction times when working with [EMIM][OAc]. It might also be worth mentioning that Amarasekara and Owereh[28] have reported excessive charring of the biomass sample at elevated temperatures and prolonged reaction times. This would contribute to a lowered sugar yield from the enzymatic hydrolysis even if the ionic liquids have not deteriorated.

Much work has been done on the area of ionic liquid pretreatment during the last few decades. Many different ionic liquids and raw materials have been tested. Table 1 summarise some of the pretreatment conditions used in previous works on this area. The overview also shows the ILs and biomass raw material used. The data is taken from the literature.

Table 1: Previous work (from the literature).

Ionic liquid	Raw material	Pretreatment conditions		Reference
		T ($^{\circ}$ C)	t (<i>hours</i>)	
[AMIM][Cl]	Norway spruce sawdust	90	24	Kilpelainen[29]
[AMIM][Cl]	Norway spruce TMP	130	8	Kilpelainen[29]
[AMIM][Cl]	α -cellulose	90	12	Zavrel[16]
[AMIM][Cl]	Spruce, fir, beech, chestnut	90	12	Zavrel[16]
[AMIM][Cl]	Norway spruce sawdust	80	24	Kilpelainen[29]
[AMIM][Cl]	Norway spruce TMP	120	5	Li, B.[10]
[AMIM][Cl]	Norway spruce TMP	130	4-6	Xie[4]
[BMIM][Cl]	Norway spruce TMP	130	8	Kilpelainen[29]
[BMIM][Cl]	Norway spruce TMP	130	4-6	Xie[4]
[BnMIM][Cl]	Norway spruce TMP	130	4-6	Xie[4]
[BnMIM][Cl]	Norway spruce TMP	130	8	Kilpelainen[29]
[EMIM][OAc]	Indulin AT (kraft lignin)	90	24	Lee[12]
[EMIM][OAc]	α -cellulose	90	12	Zavrel[16]
[EMIM][OAc]	Spruce, beech, chestnut	90	12	Zavrel[16]
[EMIM][OAc]	Maple wood flour	80	24	Lee[12]
[EMIM][OAc]	Triticale straw	150	1.5	Fu[26]
[EMIM][OAc]	Switchgrass	160	3	Li, C.[30]
[EMIM][OAc]	Poplar, switchgrass, corn stover	50	12-14	Samayam[25]
[EMIM][OAc]	Poplar, switchgrass, corn stover	120	1	Samayam[25]
[EMIM][OAc]	Sugarcane bagasse	60-120	2	Silva[31]
[EMIM][OAc]	Avicel	70-140	1-44	Shill[32]

2 Materials and methods

The lignocellulosic biomass used in this work was ATMP refined Norway Spruce from Stora Enso mill in Hylte in Sweden and sugarcane bagasse procured from Borregaard Industries Ltd, Sarpsborg, Norway. The biomass was hammer milled to a particle size between 0.7-1.7 mm, and the extractives removed using a Soxhlet type extraction with a 9:1 cyclohexane:aceton solution for 6 hours. An overview of the chemicals used in this work can be found in Table 2. In addition the enzymes for the hydrolysis (Celluclast and Novozyme 188) was procured from Novozyme.

Table 2: Chemicals used in this work.

Chemical	Formula	Supplier	Purity [%]
Acetone	$(CH_3)_2CO$	Romil Ltd	> 99.7
Cyclohexane	C_6H_{12}	Romil Ltd	> 99.5
[EMIM][OAc]	$C_8H_{14}N_2O_2$	Sigma-Aldrich	> 90.0
Sulphuric acid	H_2SO_4	Romil Ltd	95 – 85

In short, the biomass was pretreated with ionic liquids at different temperatures for a varying length of time before the dissolved materials was precipitated, filtered out and washed. Two parallels were carried out simultaneously for each experiment, and these were treated separately for all steps in the procedure. The effectiveness of the pretreatment was determined based on enzymatic digestibility of the pretreated biomass. The lignin content in the liquid-fraction from the pretreatment was also analysed. Figure 10 gives a simple representation of the process. The pretreatment and analysis used are further described below.

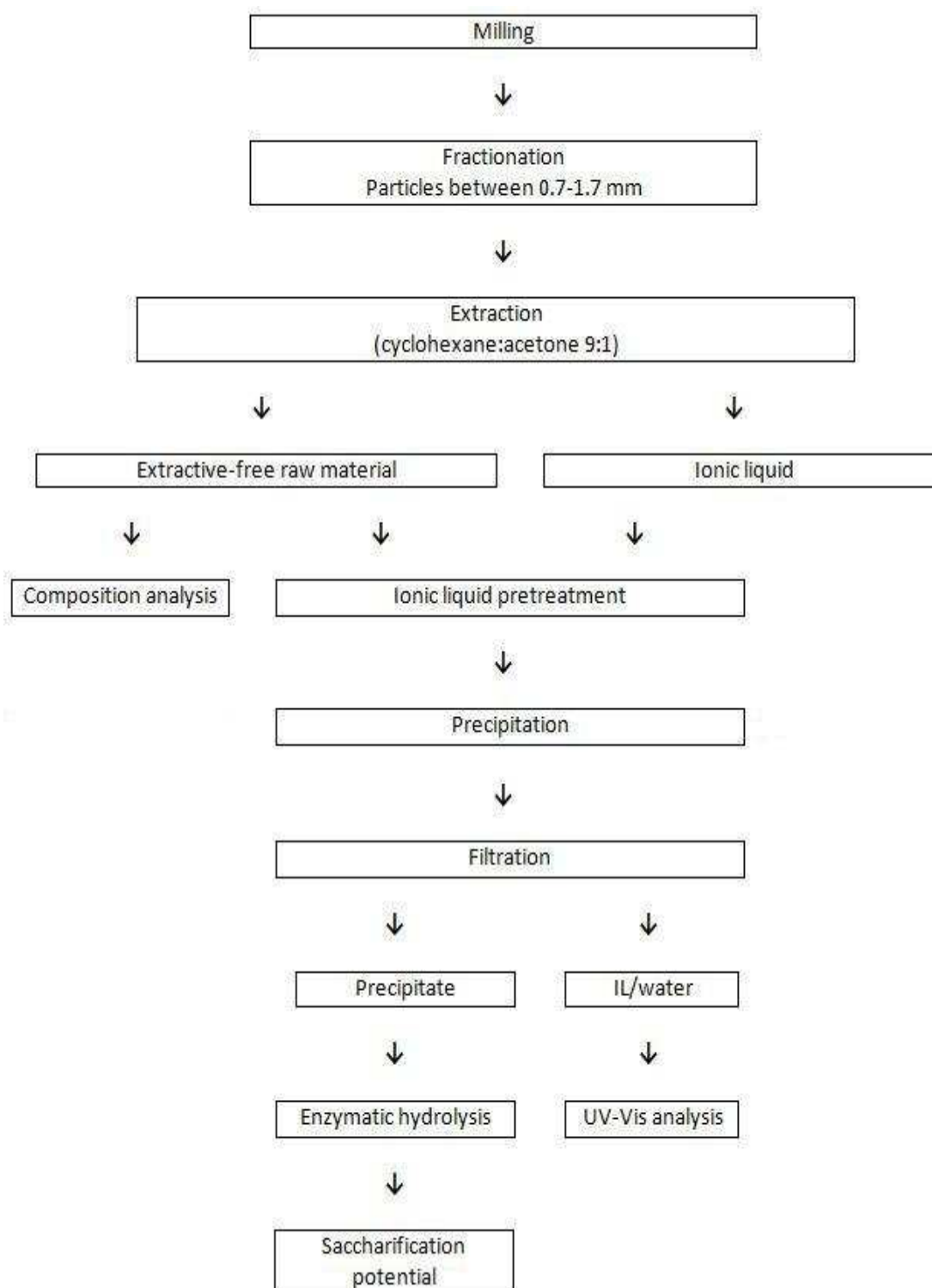

Figure 10: Simple layout of the process

2.1 Ionic liquid pretreatment

[EMIM][OAc] and the wood samples were dried under vacuum at 40 °C for 24 hours before use. Ionic liquid and biomass was transferred to a dry, 100 mL flask at a biomass/IL ratio of 5 wt% under an inert nitrogen atmosphere. In this work 40 mL of ionic liquid was used for each experimental parallel. The reaction solution was stirred at 500 rpm with a magnetic stirrer for a predetermined length of time at the target temperature. The pretreatments of spruce were carried out at 80, 100, and 120 °C for 3, 6, 12, and 24 hours. When using bagasse the same temperatures were employed, but the reaction time was set to 1 and 3 hours. The temperature and stirring was maintained by a Radleys Tech (05-1170) electric heater. Figure 11 shows the experimental setup for the pretreatment.



Figure 11: Experimental setup for the pretreatment

After pretreatment, the dissolved material was recovered by precipitation in water. The reaction solution was vigorously mixed with 400 mL deionised water. The precipitated material was recovered by filtration using a GF/A filter. The filtrate was subjected to UV-Vis analyses to determine the amount of dissolved lignin (Appendix D). The solids were washed with additional water and hydrolysed enzymatically. A simple flow sheet for the pretreatment process is given in Figure 12. All data from the pretreatment experiments can be found in Appendix A.

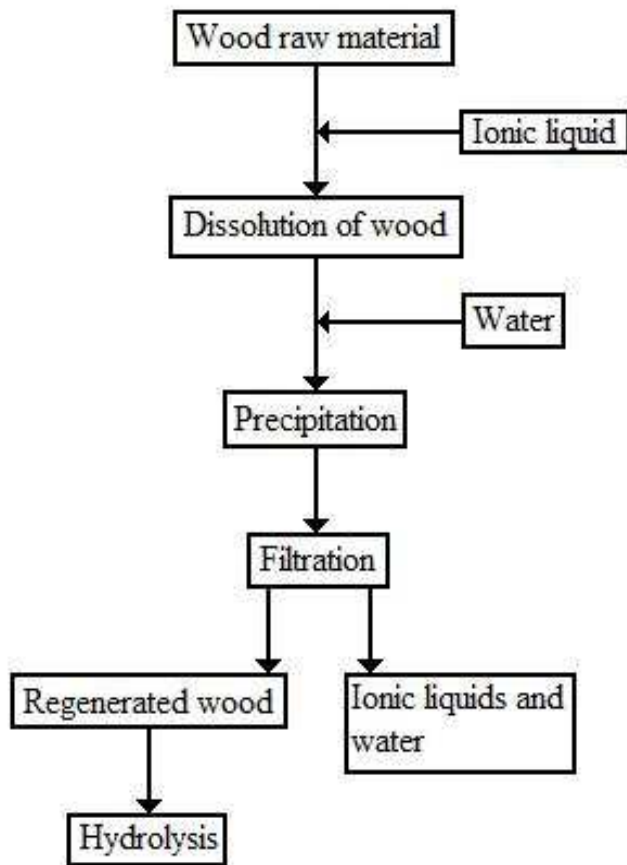

Figure 12: Flow sheet for pretreatment with ionic liquids

2.2 Analysis

2.2.1 Acid hydrolysis

The composition of the biomass was determined by acid hydrolysis followed by lignin- and carbohydrate analysis. The acid hydrolysis was divided into a decrystallisation step and a hydrolysis step. For the decrystallisation 3 mL 72 wt% sulphuric acid was added to 350 mg biomass. It was then kept at 30 °C for 1 hour with constant stirring. For the hydrolysis step the solution was transferred to a 100 mL, plastic capped glass bottle and 84 mL deionised water was added to give an acid concentration of 4 wt%. The hydrolysis solution was kept at 121 °C for 1 hour in an autoclave before being filtered using a preweighed GF/F filter. The acid soluble lignin (ASL) content was determined by UV-Vis analysis of the filtrate at 205 nm using Eq. 1 and an absorption coefficient of 94.5 L/gcm taken from the literature[33]. Absorption measurements at 205 nm was used on the basis that this wavelength has one of the most characteristic absorption maximums for lignin. In addition, the interferences of carbohydrate degradation products are small at this wavelength[33].

$$ASL(g/L) = \frac{UV\ absorption}{(absorption\ coefficient) \cdot (optical\ cell\ width)} \quad (1)$$

The acid insoluble lignin (AIL) content was determined from the weight of the solid residue and of the ash by using Eq. 2.

$$AIL(\%) = \frac{W_{solid\ residue} - W_{ash}}{W_{sample}} \quad (2)$$

The total lignin content of the biomass was calculated as a sum of the acid soluble and acid insoluble lignin.

The carbohydrate concentration was determined by Dionex ICS-5000 High-Performance Liquid Chromatography analysis (HPLC) with a CarboPac Pa1 column. Appendix B gives the data from the composition analysis of the raw materials.

2.2.2 Enzyme hydrolysis

The procedure for the enzymatic hydrolysis was based on the NREL/TP-510-42629 (March 2008) procedure and was optimised for organosolv pretreatment. A biomass sample equal to the equivalent of 0.1 g of cellulose was weighed out and added to a 20 mL glass vial. 5 mL 0.1 M, pH 4.8 sodium citrate buffer was added to each sample along with 100 μ L sodium azide antibiotic to prevent growth of organisms during the hydrolysis. The amount of water added were calculated to give a total volume in each vial of 10 mL (all solutions and the biomass were assumed to have a specific gravity of 1.000 g/mL, see Appendix C). The content of each vial was heated to 50 °C before adding 40 μ L Celluclast (74 FPU¹/mL) and 14 μ L Novozyme 188 (226 pNPGU²/mL). The samples were subsequently incubated at 50 °C for 48 hours.

After ended incubation time the samples was filtered using a GF/A filter and the amounts of dissolved carbohydrates were determined by HPLC.

2.2.3 Digestibility

The digestibility of the sample was determined from the glucose content in the liquid phase from the enzymatic hydrolysis found by HPLC analysis. The digestibility was calculated on a oven dry weight basis from eq. 3 and 4. The mannan and xylan yield were determined in a similar fashion (see Appendix E).

$$Glucan\ digested\ (g) = glucose\ (g/L) \cdot sample\ volume\ (L) \cdot \frac{162}{180} \quad (3)$$

$$Digestibility\ (\%) = \frac{Glucan\ digested\ (g)}{Glucan\ added\ (g)} \cdot 100\% \quad (4)$$

An overview of quantities of chemicals used and examples of calculations as well as all raw data from the analysis are attached.

¹FPU: Filter paper units

²pNPGU: p-nitrophenyl-glucoside units

3 Results and discussion

3.1 Experimental choices

Norway spruce and sugarcane bagasse was chosen as good representatives for wood and non-wood raw materials respectively. Figure 13 shows the raw materials used. The particle size of the biomass was due to limitations in the available equipment for milling.



Figure 13: The raw materials used in this work, spruce (above) and bagasse (below).

Even though $[\text{AMIM}][\text{Cl}]$ was found to be the most efficient IL for dissolution of wood $[\text{EMIM}][\text{OAc}]$ was chosen in this work based on the reasons stated earlier (see section 1.4). These reasons include $[\text{EMIM}][\text{OAc}]$ being bio-degradable, non-toxic and far less corrosive than $[\text{AMIM}][\text{Cl}]$. Acetate also has a higher basicity than chloride, inducing increased breaking of hydrogen bonds in the carbohydrates. Water was chosen as the non-solvent for the precipitation of the dissolved material because it is cheap, readily available and easy and safe to work with.

The reaction conditions for the pretreatment was chosen based on conditions used in earlier experiment found in the literature (see Table 1 in section 1.4). The operating temperature for pretreatment of both spruce and bagasse from the literature is normally in the region of 80 to 130 °C. Pretreatment temperatures was set to 80, 100, and 120 °C for both raw materials. The reaction times used in the literature varied considerably, but was in general shorter for non-wood than for wood raw materials. For this reason spruce was treated for a period of 3, 6, 12, and 24 hours while pretreatment of bagasse was carried out for 1 and 3 hours. Bagasse pretreatment for 6 hours was considered but time did not permit this to be done. A concentration of 5 wt% biomass in IL was used to ensure sufficient mixing during the pretreatment.

3.2 Ionic liquids pretreatment

The procedure for the ionic liquid pretreatment was developed as a part of a specialisation project leading up to this master thesis and was based on procedures reported in the literature[10]. Data from the pretreatments are given in Appendix A. It should be mentioned that parallel 4A had to be excluded from further use because the heat had not been turned on for the pretreatment of this parallel. This experiment was redone (see parallel 11). Parallel 14A was lost when the glass flask containing this parallel was broken. Due to time concerns another experiment using the same conditions was not performed. One of the reasons for this was that the main focus of this work was on pretreatment of spruce and a repetition of the bagasse experiments was not prioritised.

During the pretreatment the IL-biomass solution appeared to become more viscous, almost to the point where it could be described as a gel like substance. This is believed to be caused by formation of hydrogen bounds between the IL and the dissolving biomass. Figure 14 shows the IL-wood solution after pretreatment at 120 °C and 6 hours.



Figure 14: The IL-wood solution after pretreatment

The biomass was recovered by precipitation in water followed by filtration. The solid yield from the pretreatment process was found to be more than 80 wt% for almost all the experiments (see Appendix A). The losses in solids was mainly associated with the filtration process step.

Most of the experiments using spruce as the raw material showed very little visible fibres remaining after pretreatment. For the mildest pretreatment a few intact fibres could be observed, but it was also clear that the porosity had increased dramatically for all pretreated samples. The structure of the recovered samples appeared “fluffy” and more open, which would make it more susceptible to enzymatic degradation. Figure 15 gives a visual representation of the recovered material after precipitation (pretreated at 100 °C for 3 hours). The recovered material from the pretreatment of bagasse showed some visible fibres. This was probably due to the mild pretreatment conditions used for these parallels.

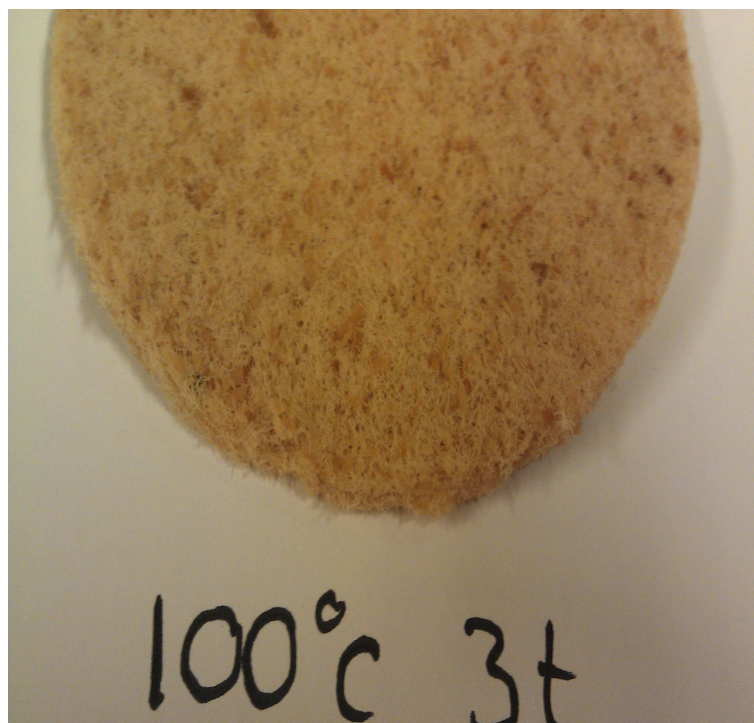

Figure 15: The recovered material was highly porous.

The colour of the recovered material appeared to darken with an increase in the harshness of the pretreatment. Figure 16 gives an indication of this, showing untreated spruce on the left, followed by pretreated spruce at progressively harsher conditions towards the right. The reason for this colour change is most likely condensation of the lignin, making it darker. Amarasekara and Owereh (see section 1.4) reported charring of the sample at high temperatures and long reaction times, however, 120 °C does not seem sufficiently high to cause this. For sugarcane bagasse, no significant darkening of the biomass was observed. This is not surprising considering the mild conditions used in these pretreatments in addition to the darker colour of the original raw material.



Figure 16: Visual comparison of the colour of the different pretreatments. Untreated spruce on the left and progressively harsher pretreatments towards the right.

3.3 Lignin removal

The liquid phase from the filtration after precipitation was analysed using UV-Vis analysis to determine the amount of lignin removed in the pretreatment. Before starting this work, a considerable removal of lignin was expected during the IL pretreatment. However, as mentioned in section 1.4, there are some disagreement in the literature as to whether IL pretreatment removes lignin or not. Figure 17 shows the results of the UV-Vis analysis for spruce and Figure 18 shows the results for the experiments using bagasse.

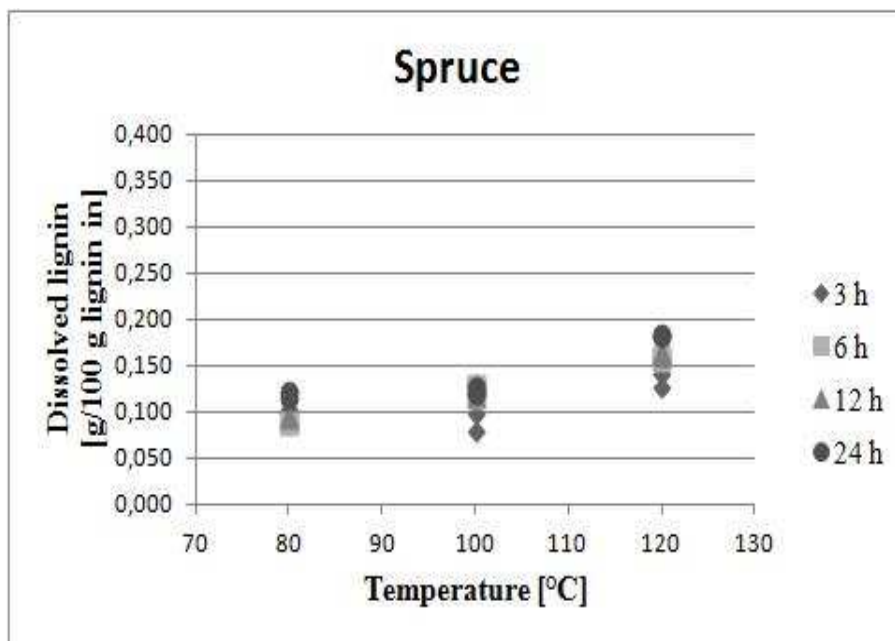

Figure 17: Dissolved lignin in ionic liquid pretreatment of norway spruce.

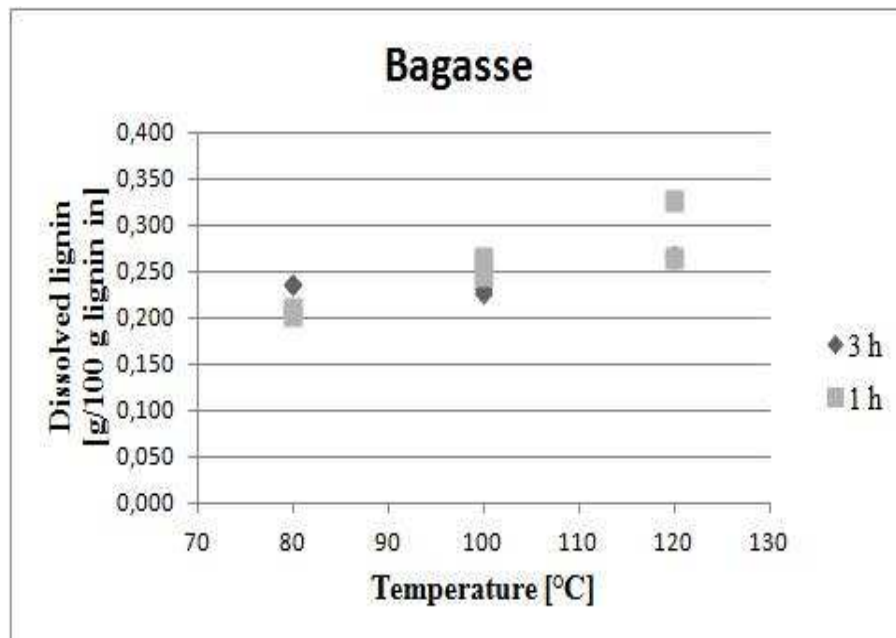

Figure 18: Dissolved lignin in ionic liquid pretreatment of sugarcane bagasse.

The results of the lignin analysis did not comply with the expectations stated above. For spruce it can be seen that less than 0.2 wt% of the lignin added to the pretreatment was removed from the lignocellulosic material. The lignin removal was higher for sugarcane bagasse than for norway spruce, but it still did not exceed 0.4 wt%. The degrees of delignification in these pretreatment experiments were so low they can be considered neglectable. This agrees with some of the available literature as stated in section 1.4, but not all. More research is needed to settle this.

3.4 Enzymatic hydrolysis

The applied procedure for enzymatic hydrolysis was optimized for the organosolv pretreatment which removes most of the lignin from the biomass. As stated earlier a much higher degree of lignin removal was expected in the ionic liquid pretreatment than what actually occurred. This might cause problems in the subsequent enzymatic hydrolysis. The enzymes can be absorbed onto the remaining lignin, making them inefficient at dissolving carbohydrates.

HPLC analysis of the liquid phase from the enzymatic hydrolysis was done to determine the amount of dissolved sugars in the sample. The analysis focused on glucose, this being the monomer for cellulose. In addition the mannose content was analysed for the pretreatments using spruce on account of this being one of the monomers in glucomannan, the most common hemicellulose in softwood. The most common hemicellulose in bagasse is xylan, so an analysis of the xylose content was done for the parallels using this raw material. The results of the HPLC analysis of the dissolved sugars after enzymatic hydrolysis are given below (see Appendix E for raw data). It is important to note that the parallels are completely separate experiments, not just different measurements on the same experiment. This, along with the fact that a substantial amount of time past between the analysis of some of the parallels, can help explain the somewhat large deviation in the measured data between some of the experimental parallels using the same pretreatment conditions.

3.4.1 Glucan yield

The main goal of the pretreatment is to increase the digestibility of the biomass. The glucan yield from the enzymatic hydrolysis of the samples was chosen to represent the digestibility. Enzymatic hydrolysis of the untreated raw material gave a very low glucan yield of 0.04 and 0.03 wt% for untreated spruce and bagasse respectively. The digestibility of the pretreated spruce samples are reported in Figure 19 to 22.

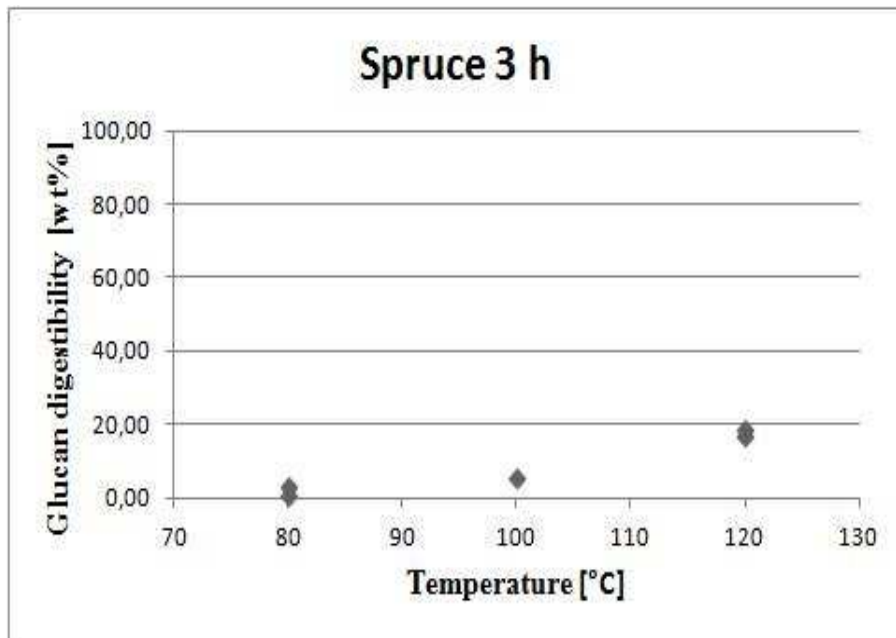

Figure 19: Digestibility of spruce pretreated for 3 hours.

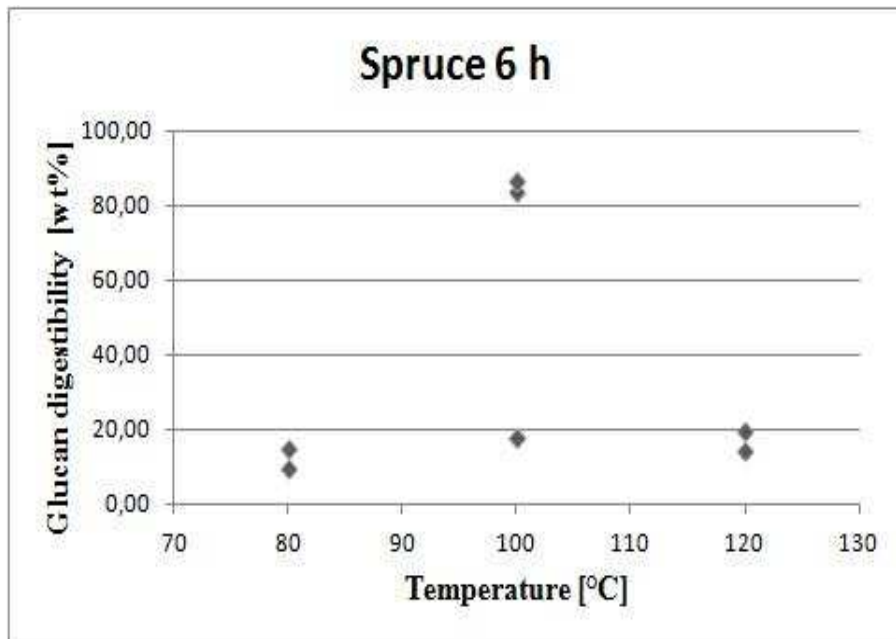

Figure 20: Digestibility of spruce pretreated for 6 hours.

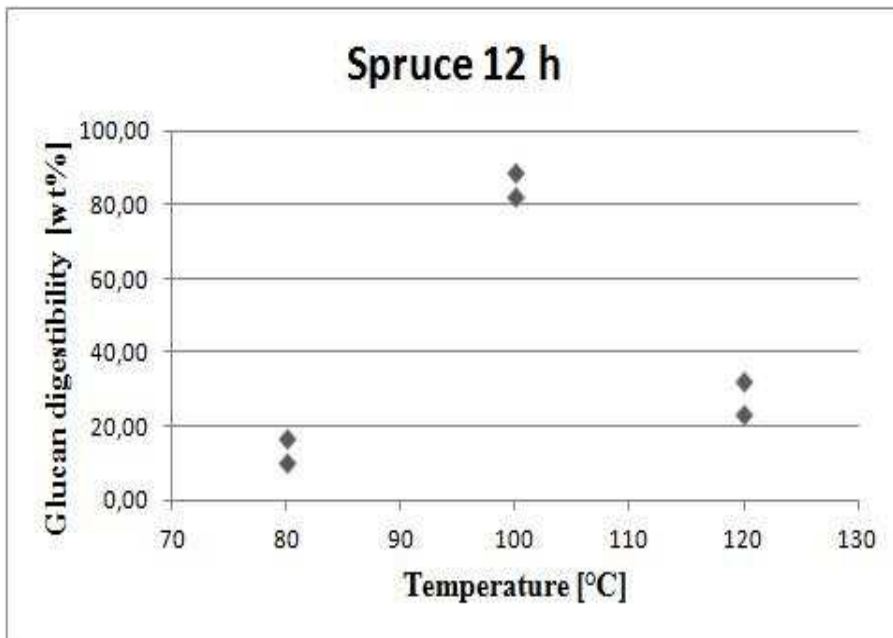

Figure 21: Digestibility of spruce pretreated for 12 hours.

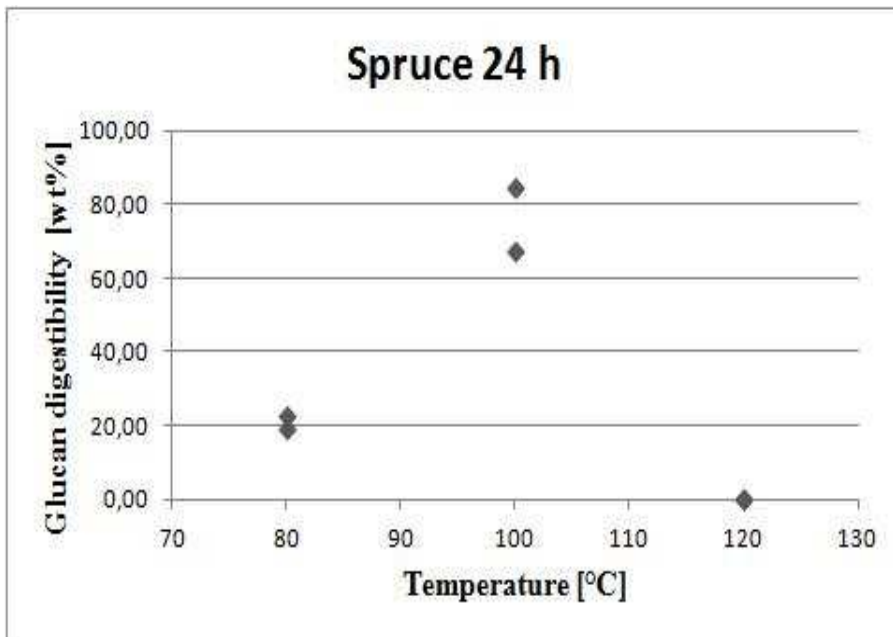

Figure 22: Digestibility of spruce pretreated for 24 hours.

All the pretreated parallels show an increased enzymatic digestibility compared to the untreated samples. This is believed to arise from a decrease in the crystallinity of the cellulose and an increase in the accessible surface area caused by the higher porosity of the pretreated material. For the experiments using a pretreatment time of 3 hours there appears to be an increase in the glucan yield with increasing temperatures. This implies that for such a short pretreatment time the system can tolerate even higher temperatures than 120 °C. However, the sugar yields do not exceed 20 wt% (or 20 g dissolved glucan per 100 g of glucan in the sample). This is relatively low compared to the maximum yields obtained during this work.

When considering the results of the experiments using 6 hours, the data from the pretreatments at 100 °C needs to be mentioned. The different data points are from separate experiments using the same conditions, but the deviation between the parallel with high yield and the ones with lower yields are almost 400 %. It is assumed that the experiments with the lower yields are the correct results on account of there being two parallel experiments with very little deviations at this point. The two values for the high yield parallel are different measurement of the same experiment. The explanation for this deviation was not found, but it is believed to be a simple error in execution of the pretreatment, despite that no special observations was noted when performing neither of the experiments.

After removing the parallel with the highest yield the results shows a trend not very different for the 3 hour parallels. The yield appear to be relatively stable at 10-20 wt%, with a slight increase from 80 °C to 100 and 120 °C. Compared with the 3 hour parallels the yield does not seem to have increased much when doubling the pretreatment time. On the other hand, if the parallel with the highest yield at 100 °C was considered to be correct, the data for the 6 hour pretreatment share a striking resemblance to the pretreatments using a reaction time of 12 and 24 hours. The best approach would be to redo the experiment, but the inconsistency was discovered so late in the work that this was not possible.

For the experiments using a pretreatment time of 12 and 24 hours there are a clear optimum of the hydrolysis yield at 100 °C. The highest yield found in this work was almost 90 wt% of the added glucan and corresponded to pretreatment at 100 °C for 12 hours. The considerable decrease of the glucan yield at 120 °C for longer reaction times could point to a decomposition of the IL at these conditions, as mentioned in the literature (section 1.4). It is also possible that the harsh operating conditions could lead to charring of the biomass which would affect the yield, but, as mentioned earlier, it is not believed that the temperature in these experiments is sufficiently high to cause this kind of reaction.

Figure 23 gives the glucan yield from the parallels using bagasse as raw material. It shows that the digestibility of bagasse increased with increasing temperature as well as reaction time. There is no apparent decrease in the glucan yield at high temperatures using these shorter reaction times. This indicates that the optimal conditions have not been employed in this work and harsher pretreatment conditions can be used. When comparing the 3 hour parallels for the different raw materials, it appears that spruce needs harsher conditions to achieve the same glucan yield as bagasse.

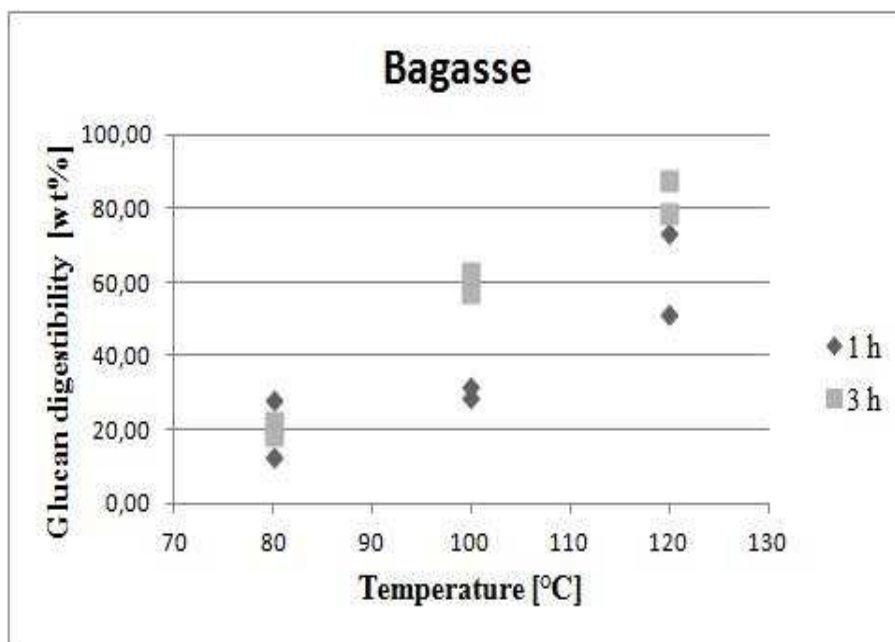

Figure 23: Digestibility of pretreated sugarcane bagasse.

3.4.2 Mannan yield

As mentioned before, the mannose content was analysed for the experiments using spruce, to give an indication of the dissolution of the hemicelluloses. The results of these analysis are given in Figure 24 to 27.

As expected, the results for hemicellulose dissolution are consistent with the results for cellulose dissolution (see discussion for glucan yield). When assuming that the parallel with the highest yield at 100° and 6 hours was not correct (see discussion above), the highest mannan yield was found for the same parallel as the optimum for glucan (100 ° and 12 hours) and reached about 70 wt% of the mannan added in the sample.

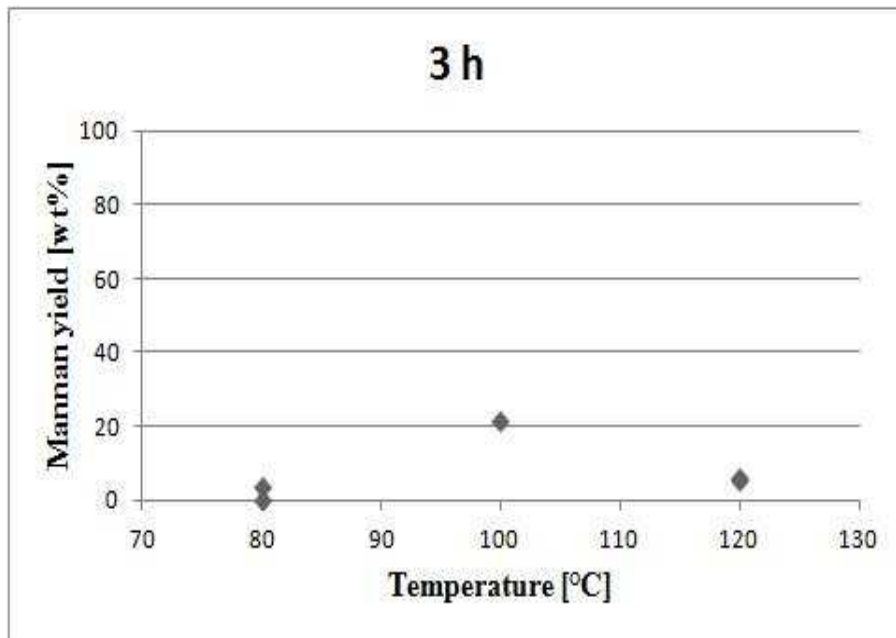

Figure 24: Mannan yield of spruce pretreated for 3 hours.

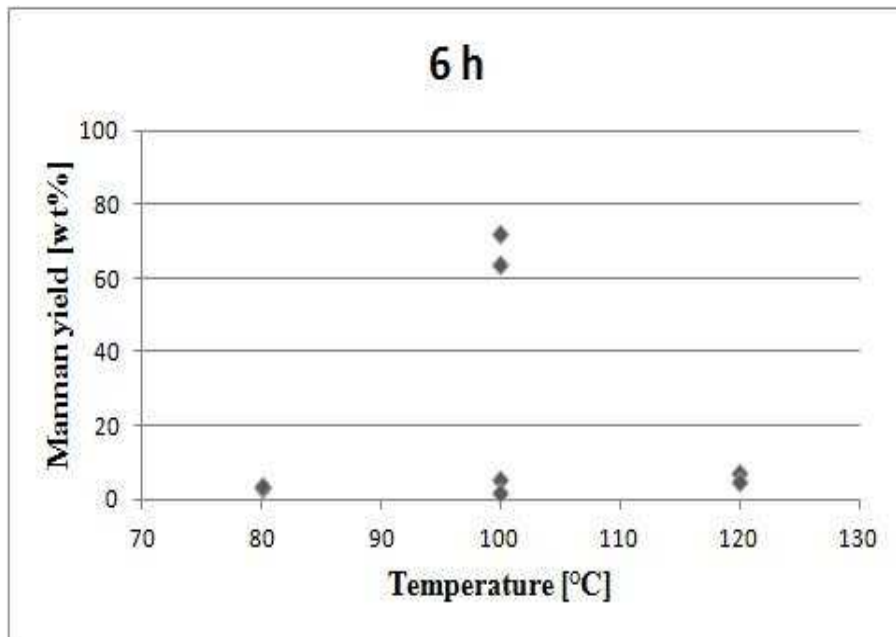

Figure 25: Mannan yield of spruce pretreated for 6 hours.

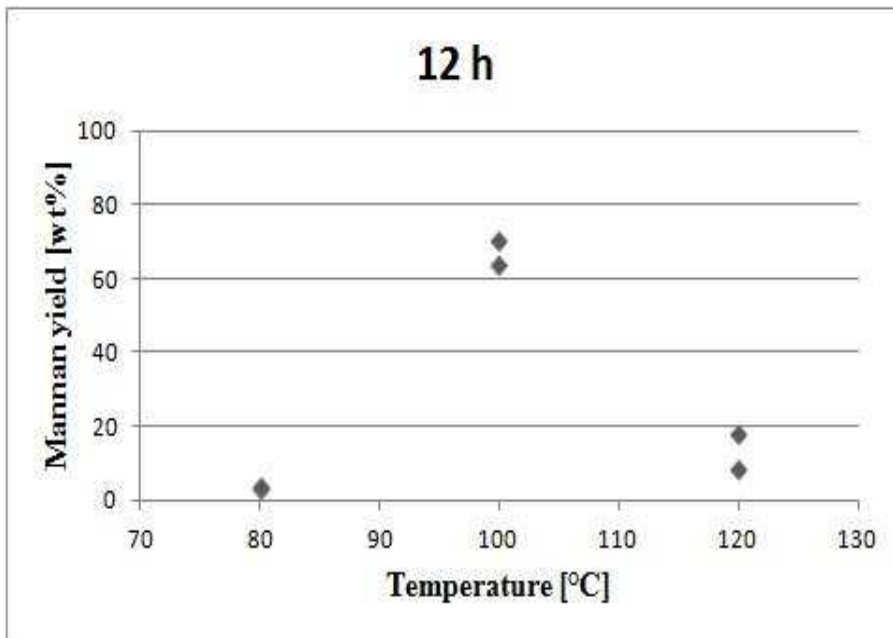

Figure 26: Mannan yield of spruce pretreated for 12 hours.

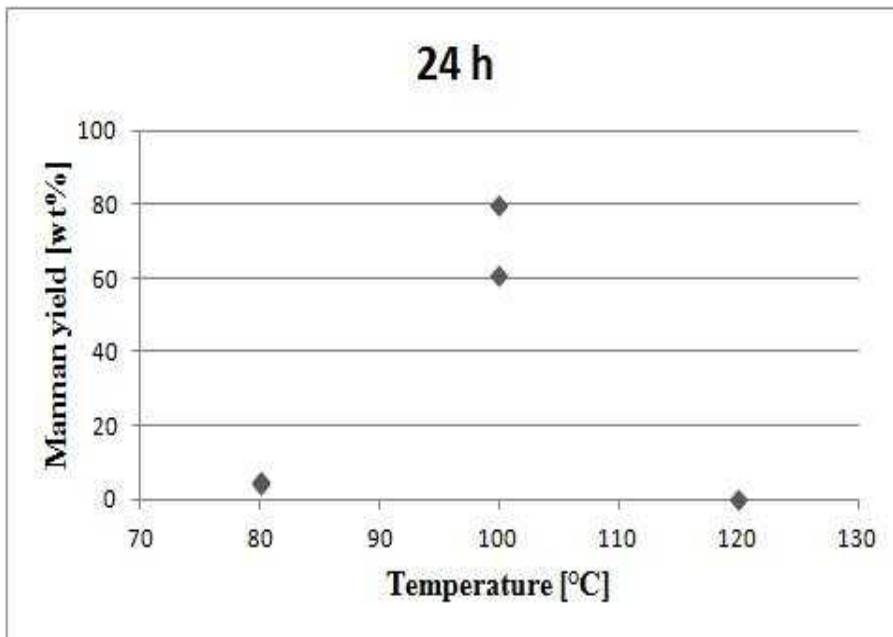

Figure 27: Mannan yield of spruce pretreated for 24 hours.

3.4.3 Xylan yield

To give an indication of the dissolution of the hemicelluloses from bagasse, the xylose content in the liquid phase from the enzymatic hydrolysis was analysed. These results are given in Figure 28.

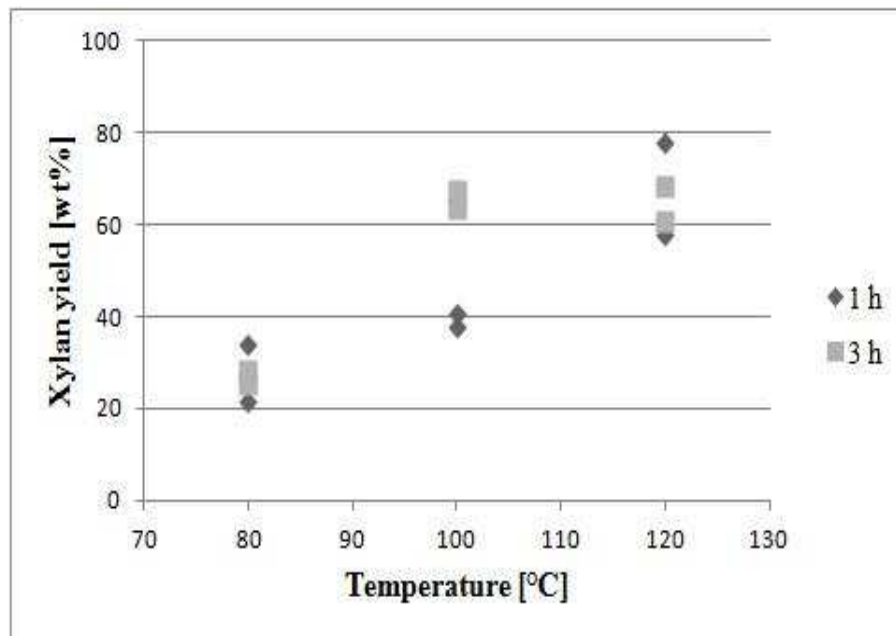

Figure 28: Xylan yield from enzymatic hydrolysis of pretreated sugarcane bagasse.

As for spruce, the results of the dissolution of the hemicellulose in bagasse are consistent with the results for cellulose dissolution in the same experiments (see discussion for glucan yield). The highest xylan yield registered was in the range of 60-70 wt% for the upper end of the temperature range, but it is believed that this can be improved if harsher pretreatment conditions are applied.

3.5 Further work

As mentioned earlier (section 1.4), there are some disagreement in the literature as to whether ionic liquid pretreatment removes lignin from the biomass or not. In the work presented here removal of lignin was not observed, but this is still a subject that needs to be investigated closer. The results presented here shows a dramatic reduction in the enzymatic hydrolysis yield of pretreated spruce if the pretreatment are performed at high temperatures for a prolonged period of time. Among other things, this was attributed to the ionic liquid used ([EMIM][OAc]) and an investigation to see if other ILs show the same tendencies could be of interest. On the same subject, making a more detailed study of the mass balances of the process to determined which stage the loss in fermentable sugar yield are related to could be useful. It is also evident from the results that the conditions used for pretreatment of bagasse could be harsher without giving a decrease in sugar yields. Therefore, pretreatment experiments with bagasse applying longer reaction times (maybe as much as 12 hours) and perhaps higher temperatures as well are proposed as possible continuations of this work.

4 Conclusion

The pretreatment of Norway spruce and sugarcane bagasse with 1-ethyl-3-methylimidazolium acetate ([EMIM][OAc]) caused an increase in the enzymatic digestibility of the biomass. This is believed to arise from a decrease in the crystallinity of the cellulose and an increase in the accessible surface area caused by increased porosity of the pretreated material.

The digestibility results for spruce shows that, at shorter pretreatment times, higher temperatures are favourable. However, at longer reaction times, too high temperatures can give a reduction in the digestibility. The optimal reaction condition for spruce was in this work found to be 100 °C for 12 hours, giving a digestibility close to 90 wt% of the added glucan. For sugarcane bagasse the optimum was not found, and experiments using harsher conditions was proposed. When comparing the results for pretreatment of spruce with that of bagasse it appear that spruce needs harsher conditions to achieve the same glucan yield as bagasse.

The results of the analysis of the enzymatic digestibility of hemicelluloses (mannan for spruce and zylan for bagasse) concurs very well with the results for glucan presented above.

Regarding the removal of lignin from the biomass, it was found that the degree of delignification in these pretreatment experiments was so low it could be neglected. The low degree of lignin removal was also evident in the darkening of the regenerated biomass from pretreatments using relatively harsh reaction conditions. This darkening was put down to the lignin undergoing condensation reactions.

Suggestions for further work on this area include a thorough investigation into the thermal stability of different ionic liquids at prolonged reaction times and high temperatures, as well as an investigation of the delignification effect of different ionic liquids. As mentioned earlier, pretreatment experiments with bagasse using harsher conditions can also be useful.

References

- [1] Top-level Research Initiative, *Top-level Research Initiative* [online], available at: <http://www.toppforskningssinitiativet.org/en> [Downloaded: 07.Dec. 2011]
- [2] Holm, J.; Lassi, U. (2011), Ionic Liquids in Pretreatment of Lignocellulosic Biomass, Kokorin, A. (Ed.) *Ionic Liquids: Application and Perspectives*, InTech, pp. 546–560.
- [3] Teter, S. A.; Xu, F.; Nedwig, G. E.; Cherry, J. R. (2010), Enzymes for Biorefineries, Kamm, B.; Gruber, P. R.; Kamm, M. (Ed.) *Biorefineries—Industrial Processes and Products*, WILEY-VCH Verlag GmbH & Co, Germany, p. 357–383.
- [4] Xie, H.; King, A.; Kilpelainen, I.; Granstrom, M.; Argyropoulos, D. S. (2007), Thorough Chemical Modification of Wood-Based Lignocellulosic Materials in Ionic Liquids, *Biomacromolecules*, **8**, 3740–3748.
- [5] Fort, D. A.; Remsing, R. C.; Swatloski, R. P.; Moyna, P.; Moyna, G.; Rogers, R. D. (2007), Can ionic liquids dissolve wood? Processing and analysis of lignocellulosic materials with 1-n-butyl-3-methylimidazolium chloride, *Green Chem.*, **9**, 63–69.
- [6] Li, C.; Wang, Q.; Zhao, Z. K. (2010), Acid in ionic liquid: An efficient system for hydrolysis of lignocellulose, *Green Chem.*, **10**, 177–182.
- [7] Anugwom, i.; Mäki-Arvela, P.; Willför, S.; Virtanen, P.; Sjöholm, R.; Mikkola, J. P. (2012), Selective extraction of hemicelluloses from spruce using switchable ionic liquids *Carbohydrate Polymers*, **87**, 2005–2011.
- [8] Pinkert, A.; Marsh, K. N.; Pang, S.; Staiger, M. P. (2009), Ionic Liquids and Their Interaction with Cellulose, *Chem. Rev.*, **109**, 6712–6728.
- [9] Smook, G.A. (2002) *Handbook for pulp & paper technologists*, 3 ed., Angus Wilde Publications Inc, Vancouver, BC, Canada pp. 6.
- [10] Li, B.; Asikkala, J.; Filpponen, I.; Argyropoulos, D. S. (2010), Factors Affecting Wood Dissolution and Regeneration og Ionic Liquids, *Ind. Eng. Chem. Res.*, **49**, 2477–2484.
- [11] Xie, H.; Zhao, Z. K. (2011), Selective Breakdown of (Ligno)cellulose in Ionic Liquids, Kokorin, A. (Ed.) *Ionic Liquids: Application and Perspectives*, InTech, p. 61–79.
- [12] Lee, S. H.; Doherty, T. V.; Linhardt, R. J.; Dordick, J. S. (2009), Ionic Liquid-Mediated Selective Extraction of Lignin From Wood Leading to Enhanced Enzymatic Cellulose Hydrolysis, *Biotechnologu and Bioengineering*, **102**, 1368–1376.
- [13] Alvira, P.; Tomás-Pejó, E.; Ballesteros, M.; Negro, M. J. (2010), Pretreatment technologies for an efficient bioethanol production process based on enzymatic hydrolysis: A review, *Bioresource Technology*, **101**, 4851–4861.

- [14] Hon, D. (1994) *Cellulose: a random walk along its historical path*, Blackie Academic & Professional, pp. 16–17.
- [15] Mäki-Arvela, P.; Anugwom, I.; Virtanen, P.; Sjöholm, R.; Mikkola, J. P. (2010) Dissolution of lignocellulosic materials and its constituents using ionic liquids—A review, *Industrial Crops and Products*, **32**, 175–201.
- [16] Zavrel, M.; Bross, D.; Funke, M.; Büchs, J.; Spiess, A. C. (2009), High-throughput screening for ionic liquids dissolving (ligno-)cellulose, *Bioresource Technology*, **100**, 2580–2587.
- [17] Galbe, M.; Zacchi, G. (2007), Pretreatment of Lignocellulosic Materials for Efficient Bioethanol production, *Adv Biochem Engin/biotechnology*, **108**, 41–65.
- [18] Tomàs-Pejò, E.; Alvira, P.; Ballesteros, M.; Negro, M.J. (2011), Pretreatment Technologies for Lignocellulose-to-Bioethanol Conversion, Pandey, A.; Larroche, C.; Ricke, S.C.; Dussap, C.G.; Gnansounou, E (Ed.) *Biofuels: Alternative Feedstocks and Conversion Processes*, Academic Press, Elsevier Inc, UK, p. 149–176.
- [19] Zhu, S. (2008), Perspective Use of ionic liquids for the efficient utilization of lignocellulosic materials, *Journal of Chemical Technology and Biotechnology*, **83**, 777–779.
- [20] Sun, N.; Rodríguez, H.; Rahman, M.; Rogers, R.D. (2011), Where are ionic liquid strategies most suitable in the pursuit of chemicals and energy from lignocellulosic biomass, *Chem. Commun.*, **47**, 1405–1421.
- [21] Coleman, D.; Gathergood, N.; (2010), Biodegradation study of ionic liquids, *Chem. Soc. Rev.*, **39**, 600–637.
- [22] Bose, S.; Armstrong, P. W.; Petrich, J. W. (2010), Enzyme-Catalyzed Hydrolysis of Cellulose in Ionic Liquids: A Green Approach Toward the Production of Biofuels, *J. Phys. Chem. B*, **114**, 8221–8227.
- [23] Pham, T. P. T.; Cho, C.; Yun, Y. (2010), Environmental fate and toxicity of ionic liquids: A review, *Water research*, **44**, 352–372.
- [24] Liebert, T (2010), Cellulose Solvents—Remarkable History, Bright Future, Liebert, T.; Heinze, T; Edgar, K (Ed.) *Cellulose Solvents: For Analysis, Shaping and Chemical Modification*, American Chemical Society, Washington DC, USA, p. 3–54.
- [25] Samayam, I.P.; Hanson L.B.; Langan, P.; Schall C.A. (2011), Ionic-Liquid Induced Changes in Cellulose structure Associated with Enhanced Biomass Hydrolysis, *Biomacromolecules*, **12**, 3091–3098.
- [26] Fu, D.; Mazza, G. (2011), Aqueous ionic liquid pretreatment of straw, *Bioresource Technology*, **102**, 7008–7011.

- [27] Yoon, L.W.; Ang, T.N.; Ngoh, G.C.; Chua, A.S.M. (2012), Regression analysis on ionic liquid pretreatment of sugarcane bagasse and assessment of structural changes), *Biomass and bioenergy*, **36**, 160–169.
- [28] Amarasekara, A.S.; Owereh, O.S. (2009), Hydrolysis and Decomposition of Cellulose in Brønsted Acidic Ionic Liquids Under Mild Conditions, *Ind. Eng. Chem. Res.*, **48**, 10152–10155.
- [29] Kilpelainen, I.; Xie, H.; King, A.; Granstrom, M.; Heikkinen, S.; Argyropoulos, D. S. (2007), Dissolution of Wood in Ionic Liquids, *J. Agric. Food Chem.*, **55**, 9142–9148.
- [30] Li, C.; Knierim, B.; Manisseri, C.; Arora, R.; Scheller, H.V.; Auer, M.; Vogel, K.P.; Simmons, B.A.; Singh, S. (2010), Comparison of diluted acid and ionic liquid pretreatment of switchgrass: Biomass recalcitrance, delignification and enzymatic saccharification, *Bioresource Technology*, **101**, 4900–4906.
- [31] Silva, A.S.d.; Lee, S-H.; Endo, T.; Bon, E.P.S (2011), Major improvement in the rate of enzymatic saccharification of sugarcane bagasse via pretreatment with ionic liquid 1-ethyl-3-methylimidazolium acetate ([EMIM][Ac]), *Biore-source Technology*, **102**, 10505–10509.
- [32] Shill, K.; Padmanabhan, S.; Xin, Q.; Prausnitz, J.M.; Clark, D.S. (2011), Ionic Liquid Pretreatment of Cellulosic Biomass: Enzymatic Hydrolysis and Ionic Liquid Recycle, *Biothechnology and bioengineering*, **108**, 511–520.
- [33] Schöning, A. G; Johansson, G. (1965), Absorptiometric Determination of Acid-Soluble Lignin in Semicheical Bisulfite Pulps and Some Wood and Plants, *Svensk Pappertid, årgang 68*, **18**, 607–613.

A Pretreatment

This is an overview of the reaction parameters and quantities of [EMIM][OAc] and wood fibres used in the different experiments. The required amount of lignocellulosic fibres were calculated from the weighed [EMIM][OAc], the target biomass/IL ratio and the predetermined dry matter content (DM) of the biomass using Eq. 6. The computation example is based on experiment 5A.

$$Biomass (g) = \frac{[EMIM][OAc] (g) \cdot biomass/IL \text{ ratio}}{DM_{biomass}} \quad (5)$$

$$= \frac{40.5040 \text{ g} \cdot 0.05}{0.9583} = 2.1144 \text{ g} \quad (6)$$

The solid yield of the pretreatment was calculated by Eq. 8.

$$Solid \text{ yield (wt\%)} = \frac{Solid \text{ product (g)} \cdot DM_{product}}{Biomass \text{ in (g)} \cdot DM_{biomass}} \cdot 100 \% \quad (7)$$

$$= \frac{9.9081 \text{ g} \cdot 0.1918}{2.1144 \text{ g} \cdot 0.9583} \cdot 100 \% = 93.8 \text{ wt\%} \quad (8)$$

Table 1 gives an overview of the reaction conditions, chemical loading and the calculated solid yield of different experimental parallels. For parallel 4A the heat was not turned on so this experiment was excluded from later calculations. Experiment 1 to 13 used spruce as the raw material while the remaining experiments (14-19) used sugar cane bagasse.

Table 1: Parameters, quantities and yields of the pretreatment parallels.

Parallel	Temperature (°C)	Time (hours)	[EMIM][OAc] (g)	Biomass _{in} (g)	Solids _{out} (g)	Solid yield (wt %)
1A	100	3	37.5988	1.8866	1.5954	84.6
1B	100	3	40.9878	2.0509	1.8217	88.8
2A	100	24	41.5027	2.0780	1.8320	88.2
2B	100	24	37.8858	1.8929	1.6591	87.7
3A	100	12	42.4897	2.1274	2.1164	99.6
3B	100	12	41.4734	2.0751	2.2274	107.3
4A	100	6	40.5855	2.0123	1.9464	96.7
4B	100	6	38.5289	1.9105	1.7636	92.3
5A	80	3	40.5040	2.0262	1.9004	93.8
5B	80	3	42.6196	2.1313	2.0400	95.7
6A	120	24	42.5384	2.1282	1.8819	88.4
6B	120	24	41.2012	2.0618	1.9734	95.7
7A	120	12	41.7111	2.0865	1.8594	89.1
7B	120	12	43.3545	2.1703	1.8663	86.0
8A	80	6	40.5898	2.0305	1.8036	88.8
8B	80	6	39.7026	1.9867	1.8625	93.8
9A	80	12	39.9664	1.9963	1.6281	81.6
9B	80	12	40.8286	2.0440	1.8073	88.4
10A	120	6	38.5012	1.9270	1.5915	82.6
10B	120	6	40.3692	2.0198	1.8295	90.6
11A	100	6	40.8249	2.0410	1.6376	80.2
11B	100	6	41.3963	2.0713	1.7569	84.8
12A	80	24	41.0054	2.0516	1.7861	87.1
12B	80	24	41.6273	2.0814	1.8536	89.1
13A	120	3	41.1052	2.0568	1.8446	89.7
13B	120	3	40.5454	2.0271	1.8635	91.9
14A	80	3	38.0197	1.9010	1.7584	92.5
14B	80	3	38.9914	1.9501	1.6533	84.8
15A	100	3	40.8841	2.0440	1.7268	84.5
15B	100	3	40.1096	2.0055	1.5676	78.2
16A	120	3	40.2892	2.0157	1.6202	80.4
16B	120	3	41.1086	2.0562	1.6317	79.4
17A	80	1	40.6666	2.0325	1.7284	85.0
17B	80	1	40.7880	2.0300	1.9850	97.8
18A	100	1	40.7605	2.0392	1.8629	91.4
18B	100	1	39.4477	1.9736	1.6212	82.1
19A	120	1	41.2836	2.0640	1.7531	84.9
19B	120	1	39.8876	1.9954	1.6844	84.4

B Chemical composition of the raw materials III

As described under Materials and methods in the report, the composition of the raw material was found by the use of acid hydrolysis followed by HPLC and lignin analysis. The lignin content was found as a combination of acid soluble (ASL) and acid insoluble (AIL) lignin. The ASL content was determined by UV-Vis analysis at 205 nm using Eq. 10 and an absorption coefficient of 94,5 L/gcm. Calculation example for spruce follows.

$$ASL (\%) = \frac{UV\ absorption}{(abs.\ coefficient) \cdot (optical\ cell\ width)} \cdot \frac{liquid\ phase}{W_{sample}} \cdot 100 \quad (9)$$

$$= \frac{3.406}{94.5\ L/gcm \cdot 1\ cm} \cdot \frac{0.140\ L}{0.351\ g} \cdot 100\ \% = 1.44\ \% \quad (10)$$

ASL for the raw materials can be found in Table 2.

Table 2: Acid soluble lignin content

Raw material	Absorption 205 nm	Liquid phase (L)	Biomass in (g)	ASL (wt%)
spruce	3.353	0.140	0.351	1.42
spruce	3.406	0.140	0.351	1.44
bagasse	1.197	0.140	0.350	0.51
bagasse	1.147	0.140	0.350	0.49

The acid insoluble lignin (AIL) content was determined from the weight of the solid residue and of the ash by using Eq. 11.

$$AIL (\%) = \frac{W_{solid\ residue} - W_{ash}}{W_{sample}} \cdot 100 = \frac{0.0979\ g - 0.0006\ g}{0.351\ g} \cdot 100\ \% = 27.71\ \% \quad (11)$$

The total lignin content on a weight basis was calculated from Eq. 12.

$$Lignin\ content (\%) = ASL + AIL = 1.44\ \% + 27.71\ \% = 29.15\ \% \quad (12)$$

AIL for the different raw materials is given in Table 3.

Table 3: Acid insoluble lignin and total lignin content.

Raw material	Solid residue (g)	Ash (g)	Biomass in (g)	ASL (wt%)	Total lignin (wt%)	
spruce	0.0964	0.0002	0.351	27.54	28.96	29.05
spruce	0.0979	0.0006	0.351	27.71	29.15	
bagasse	0.0757	0.0023	0.350	20.96	21.47	21.48
bagasse	0.0760	0.0026	0.350	21.00	21.48	

The glucan content was found by HPLC analysis and calculated by eq. 14. The mannan and xylane content of spruce and bagasse respectively was found in the same fashion as the glucan content (using a correction factor of 132/150 for xylan).

$$\text{Glucan content (\%)} = \text{glucose} \cdot \frac{162}{180} \cdot \frac{\text{liquid phase}}{W_{\text{sample}}} \cdot 100 \quad (13)$$

$$= 1.1685 \text{ g/L} \cdot \frac{162}{180} \cdot \frac{0.140 \text{ L}}{0.351 \text{ g}} \cdot 100 \% = 41.98 \% \quad (14)$$

Table 4 gives an overview of the raw data from the HPLC analysis and the glucan, mannan and xylan content of the raw materials. The liquid phase was 0.140 L for all parallels.

Table 4: Carbohydrate content.

Raw material	Glucose (g/L)	Mannose (g/L)	Xylose (g/L)	Biomass in (g)	Glucan (wt%)	Mannan (wt%)	Xylan (wt%)
spruce	1.1685	0.2207	-	0.351	41.98	7.93	-
spruce	1.1682	0.2227	-	0.351	41.92	7.99	-
bagasse	1.3163	-	0.6526	0.350	47.37	-	22.96
bagasse	1.3429	-	0.6639	0.350	48.41	-	23.40

C Enzyme hydrolysis

V

For the enzymatic hydrolysis an amount of biomass equivalent to 100 mg of cellulose was needed. The biomass needed was calculated from Eq. 15. The calculation example is based on untreated spruce.

$$Biomass (g) = \frac{cellulose\ wanted}{Cellulose\ content \cdot DM} = \frac{0.100\ g}{0.4195 \cdot 0.2910} = 0.8192 \quad (15)$$

The water added was calculated to give a total volume of 10 mL by Eq. 18.

$$Water (mL) = Total\ V - buffer - antibiotics - enzyme - biomass \quad (16)$$

$$= 10\ mL - 5\ mL - 0.1\ mL - 0.054\ mL - 0.8185\ mL \quad (17)$$

$$= 4.0275\ mL \quad (18)$$

Table 5 gives an overview of the volumes used in the different enzymatic hydrolysis parallels. The amount of buffer and antibiotics are not listed since these are 5 and 0.1 mL respectively for all parallels.

Table 5: Quantities for the enzymatic hydrolysis.

Parallel	Biomass (<i>mL</i>)	Enzyme (<i>mL</i>)	Water (<i>mL</i>)
Spruce	0.8185	0.054	4.0275
Bagasse A	0.9785	0.054	3.8675
Bagasse B	0.9788	0.054	3.8672
1A	1.2005	0.054	3.6455
1B	1.8706	0.054	2.9754
2A	2.1464	0.054	2.6996
2B	1.6618	0.054	3.1842
3A	1.5086	0.054	3.3374
3B	1.4650	0.054	3.3810
4B	1.1066	0.054	3.7394
5A	1.1408	0.054	3.7052
5B	1.0484	0.054	3.7976
6A	1.2939	0.054	3.5521
6B	1.2597	0.054	3.5863
7A	1.1267	0.054	3.7193
7B	1.3005	0.054	3.5455
8A	1.2498	0.054	3.5962
8B	1.0264	0.054	3.8196
9A	1.0276	0.054	3.8184
9B	1.1596	0.054	3.6864
10A	1.3233	0.054	3.5227
10B	1.2637	0.054	3.5823
11A	1.1166	0.054	3.7294
11B	1.1544	0.054	3.6916
12A	1.1508	0.054	3.6952
12B	1.1103	0.054	3.7357
13A	1.1911	0.054	3.6549
13B	1.2883	0.054	3.5577
14B	0.8898	0.054	3.9562
15A	1.3753	0.054	3.5247
15B	1.3506	0.054	3.4954
16A	1.6008	0.054	3.2452
16B	1.6762	0.054	3.1698
17A	1.2302	0.054	3.6158
17B	1.4394	0.054	3.6158
18A	1.1557	0.054	3.6903
18B	1.1474	0.054	3.6986
19A	1.3541	0.054	3.4919
19B	1.5998	0.054	3.2462

D UV-Vis analysis

VII

The lignin content in the liquid phase from the precipitation after pretreatment were calculated from the absorption measurements at 205 nm using an absorption coefficient (Abs.) of 94.5 L/gcm, the optical cell length (l) of 1 cm and Beer's law as stated in Eq. 20. The numeric examples are based on experiment 5A.

$$Dissolved\ lignin\ (g/L) = \frac{absorption}{abs.\ (L/gcm) \cdot l\ (cm)} \quad (19)$$

$$= \frac{0.124}{94.5\ L/gcm \cdot 1\ cm} = 0.0013\ g/L \quad (20)$$

The original concentration of lignin was calculated from Eq. 22 by using the predetermined lignin content of the biomass.

$$Lignin_{in}\ (g/L) = \frac{Biomass\ (g) \cdot lignin\ fraction}{liquid\ phase\ (L)} \quad (21)$$

$$= \frac{2.0262\ g \cdot 0.2905}{0.440\ L} = 1.2728\ g/L \quad (22)$$

Dissolved lignin as a fraction of the total amount of lignin in the system was found from Eq. 24.

$$Dissolved\ lignin\ (g/g\ lignin_{in}) = \frac{Dissolved\ lignin\ (g/L)}{Lignin_{in}\ (g/L)} \quad (23)$$

$$= \frac{0.0013\ g/L}{1.2728\ g/L} \% = 0.00103\ (g/g\ lignin_{in}) \quad (24)$$

Table 5 gives the data from the UV-Vis analysis. The liquid phase is excluded from the table on account of it being 0.44 L for all the parallels.

Table 5: Data from UV-Vis analysis.

Parallel	Absorption			Lignin content (g/L)	$Biomass_{in}$ (g)	$Lignin_{in}$ (g/L)	Dissolved lignin (g/g $lignin_{in}$)
	280 nm	220 nm	205 nm				
1A	0.429	0.007	0.094	0.0010	1.8866	1.1852	0.00084
1B	1.231	0.052	0.124	0.0013	2.0509	1.2883	0.00102
2A	1.864	1.131	0.164	0.0017	2.0708	1.3054	0.00133
2B	1.479	0.080	0.141	0.0015	1.8929	1.1891	0.00125
3A	1.682	0.105	0.155	0.0016	2.1247	1.3347	0.00123
3B	1.918	0.144	0.168	0.0018	2.0751	1.3035	0.00136
4A	-0.096	0.000	0.085	0.0009	2.0123	1.2641	0.00071
4B	1.492	0.091	0.152	0.0016	1.9105	1.2001	0.00134
5A	0.651	0.042	0.124	0.0013	2.0262	1.2728	0.00103
5B	0.747	0.052	0.136	0.0014	2.1313	1.3388	0.00107
6A	1.968	0.213	0.242	0.0026	2.1282	1.3369	0.00192
6B	2.025	0.212	0.235	0.0025	2.0618	1.2952	0.00192
7A	2.013	0.186	0.208	0.0022	2.0865	1.3107	0.00168
7B	2.041	0.203	0.222	0.0023	2.1703	1.3633	0.00172
8A	0.820	0.033	0.110	0.0012	2.0305	1.2755	0.00091
8B	0.802	0.031	0.110	0.0012	1.9867	1.2480	0.00093
9A	1.028	0.460	0.118	0.0012	1.9963	1.2541	0.00100
9B	0.906	0.042	0.120	0.0013	2.0440	1.2840	0.00099
10A	1.875	0.157	0.187	0.0020	1.9270	1.2105	0.00163
10B	2.032	0.182	0.201	0.0021	2.0198	1.2688	0.00168
11A	1.658	0.109	0.163	0.0017	2.0410	1.2821	0.00135
11B	1.286	0.077	0.147	0.0016	2.0713	1.3012	0.00120
12A	1.417	0.089	0.155	0.0016	2.0516	1.2888	0.00127
12B	1.300	0.080	0.148	0.0016	2.0814	1.3075	0.00120
13A	1.782	0.121	0.162	0.0017	2.0568	1.2921	0.00133
13B	1.890	0.148	0.178	0.0019	2.0271	1.2734	0.00148
14A	2.036	0.180	0.208	0.0022	1.9010	0.9068	0.00243
14B	2.014	0.185	0.212	0.0022	1.9501	0.9303	0.00241
15A	2.036	0.191	0.218	0.0023	2.0440	0.9751	0.00237
15B	2.028	0.183	0.209	0.0022	2.0055	0.9567	0.00231
16A	2.079	0.225	0.248	0.0026	2.0157	0.9616	0.00273
16B	2.088	0.230	0.251	0.0027	2.0562	0.9809	0.00271
17A	1.678	0.133	0.190	0.0020	2.0325	0.9696	0.00207
17B	1.821	0.151	0.197	0.0021	2.0300	0.9684	0.00215
18A	2.030	0.203	0.230	0.0024	2.0392	0.9728	0.00250
18B	2.041	0.214	0.241	0.0026	1.9736	0.9415	0.00271
19A	2.052	0.224	0.251	0.0027	2.0640	0.9846	0.00270
19B	2.089	0.237	0.300	0.0032	1.9954	0.9519	0.00334

E HPLC analysis

IX

Here follows the data from the HPLC analysis. The dissolved cellulose was calculated from the glucose concentration from the HPLC analysis using eq. 26. Example based on parallel 10A.

$$\text{Glucan recovered (mg)} = \text{glucose (mg/L)} \cdot \text{liquid phase (L)} \cdot \frac{162}{180} \quad (25)$$

$$= 2163.9531 \text{ mg/L} \cdot 0.01 \text{ L} \cdot \frac{162}{180} = 19.48 \text{ mg} \quad (26)$$

The enzymatic hydrolysis yield was determined from Eq. 28.

$$\text{Enzymatic hydrolysis yield (wt\%)} = \frac{\text{Glucan recovered (mg)}}{\text{Glucan in sample (mg)}} \cdot 100 \% \quad (27)$$

$$= \frac{19.48 \text{ mg}}{100 \text{ mg}} \cdot 100 \% = 19.48 \text{ wt\%} \quad (28)$$

Table 6 shows the data obtained from the HPLC analysis. The liquid phase was 0.01 L and the glucan content into the hydrolysis was 100 mg for all parallels. In addition the mannan content into the hydrolysis was 19 mg for the spruce parallels (parallel 1-13) and the content of xylose was 46 mg for the bagasse parallels (parallel 14-19).

The attachments that follows Table 6 gives the raw data from the HPLC analysis.

Table 6: Data from HPLC analysis

Parallel	Glucose (mg/L)	Mannose (mg/L)	Xylose (mg/L)	Glucan yield (wt %)	Mannan yield (wt %)	Xylan yield (wt %)
Spruce	4.9268	3.9891	-	0.04	0.19	-
Bagasse	2.7982	-	1.7277	0.03	-	0.03
1A	586.2582	457.1835	-	5.28	21.66	-
2A	7474.4463	1283.6470	-	67.27	60.80	-
2B	9414.6453	1679.7758	-	84.73	79.57	-
3A	9147.0013	1341.9518	-	82.32	63.57	-
3B	9855.6413	1483.5212	-	88.70	70.27	-
4B	9292.5684	1527.8978	-	83.63	72.37	-
4B	9636.4260	1351.5916	-	86.73	64.02	-
5A	330.0826	76.2948	-	2.97	3.61	-
5B	38.7672	4.9531	-	0.35	0.23	-
6A	4.9592	1.4954	-	0.04	0.07	-
7A	2609.3261	177.6342	-	23.48	8.41	-
7B	3557.3747	373.9631	-	32.02	17.71	-
8A	1089.7388	60.8502	-	9.81	2.88	-
8B	1673.1322	73.7736	-	15.06	3.49	-
9A	1150.9445	63.1233	-	10.36	2.99	-
9B	1832.9330	83.1103	-	16.50	3.94	-
10A	2163.9531	148.5625	-	19.48	7.04	-
10B	1598.8014	102.1415	-	14.39	4.84	-
11A	1986.5175	117.2452	-	17.88	5.55	-
11B	1954.4131	34.7030	-	17.59	1.64	-
12A	2145.7493	106.1965	-	19.31	5.03	-
12B	2552.8428	88.1121	-	22.98	4.17	-
13A	1890.8096	123.7883	-	17.02	5.86	-
13B	2065.6407	121.1902	-	18.59	5.74	-
14B	2439.9664	-	1340.4409	21.96	-	25.64
14B	2069.4005	-	1485.5274	18.62	-	28.42
15A	6378.8236	-	3318.4296	57.41	-	63.48
15B	6931.7449	-	3525.2181	62.39	-	67.44
16A	8734.2415	-	3182.6476	78.61	-	60.89
16B	9717.5190	-	3578.9645	87.61	-	68.47
17A	1376.4123	-	1125.0776	12.39	-	21.52
17B	3137.2627	-	1766.1163	28.24	-	33.79
18A	3517.6622	-	1975.9702	31.66	-	37.80
18B	3154.8499	-	2115.0327	28.39	-	40.46
19A	5709.9247	-	3018.0892	51.39	-	57.74
19B	8128.4339	-	4067.3366	73.16	-	77.81

Spruce

Peak Integration Report

Sample Name:	SR_Jenny	Wt. (g):	25.00
Method Type:	Unknown	Dilution Factor:	1.0000
Project:	Gradient 1.5 (normal range) 30pc	Operator:	Labatus
In. Date / Time:	08/02/2012 / 10:12	Run Time:	79.88

No.	Time min.	Peak Name	Peak Type	Area nC*min	Height nC	Amount mg/L
1	10.81	Arabinose	SHF	1.210	1.571	1.7052
2	11.02	Galactose	SHF	2.230	1.015	2.6517
3	13.30	Glucose	SHF	0.877	12.257	4.6980
4	16.88	Xylose	SHF	6.194	12.490	6.9951
5	19.82	Mannose	SHF	2.888	4.195	3.6081
TOTAL:				14.277	30.43	20.09

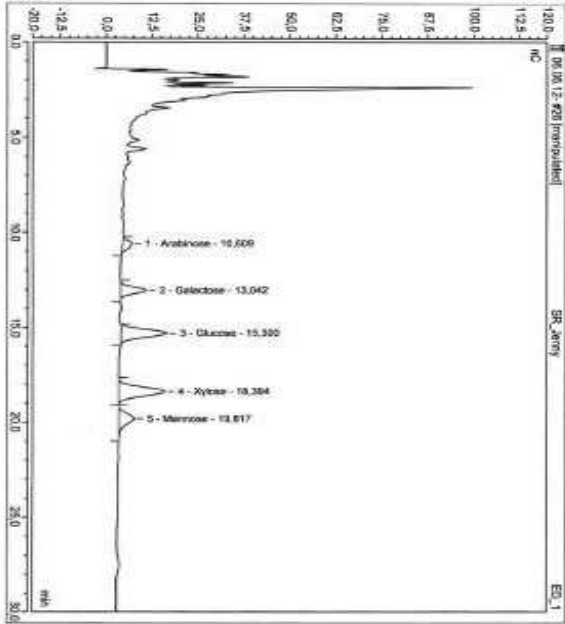

Bagasse

Peak Integration Report

Sample Name:	BR_Jenny	Wt. (g):	25.00
Method Type:	Unknown	Dilution Factor:	1.0000
Project:	Gradient 1.5 (normal range) 30pc	Operator:	Labatus
In. Date / Time:	08/02/2012 / 11:23	Run Time:	79.88

No.	Time min.	Peak Name	Peak Type	Area nC*min	Height nC	Amount mg/L
1	10.32	Arabinose	SHF	0.850	2.675	1.0250
2	13.57	Galactose	SHF	1.840	2.824	1.8984
3	14.85	Glucose	SHF	3.488	7.723	2.7982
4	17.20	Xylose	SHF	1.818	3.422	3.4220
5	19.15	Mannose	SHF	0.791	1.460	1.0207
TOTAL:				8.777	17.68	8.09

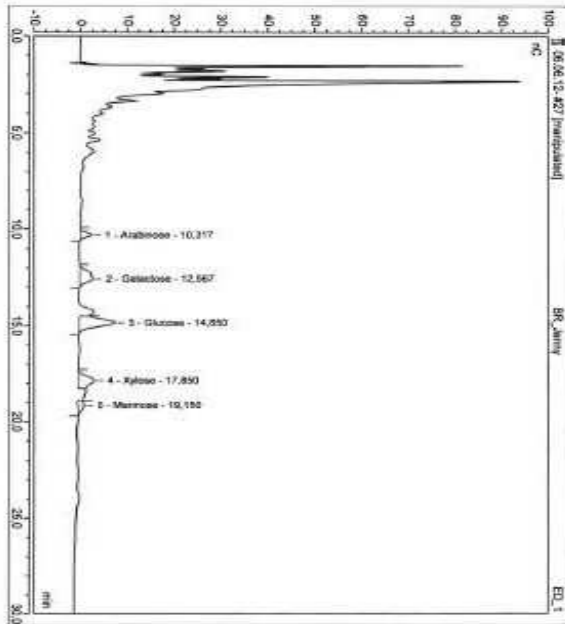

1A

Logged on User: Labbettus
 Instrument: PFI-LABBA_1
 Sequence: 29.05.12

Page 1 of 1
 1.6.2012 12:54 PM

Peak Integration Report

Sample Name:	Jenny_1A	Inj. Vol.:	25.00
Injection Type:	Unknown	Dilution Factor:	1000.0000
Program:	Gradient 1,5-200mM reeqvif 30grC	Operator:	Labbettus
Inj. Date / Time:	31-mai-2012 / 18:45	Run Time:	79.36

No.	Time min	Peak Name	Peak Type	Area nC*min	Height nC	Amount mg/g
2	17.11	Glucose	BMR	1.050	2.183	585.2584
3	20.53	Xylose	BMR	0.403	0.754	307.3479
4	22.14	Mannose	BMR	0.258	0.499	457.1835
TOTAL:				1.78	3.44	1350.78

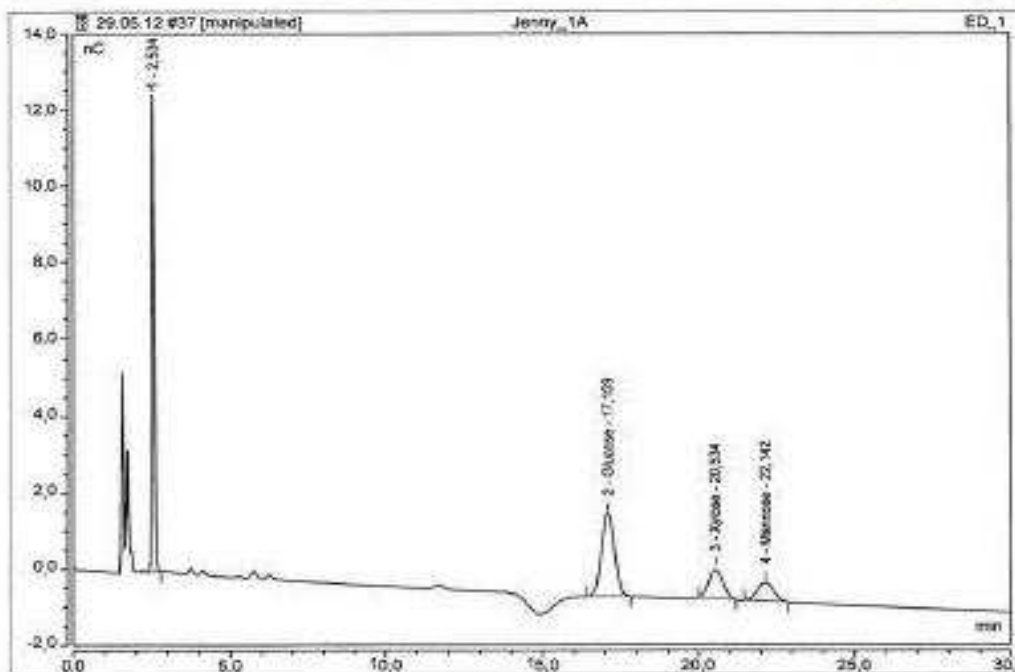

2A

Peak Integration Report

Sample Name:	Janm_2A	In Vol:	25.00
Injection Type:	Unknown	Dilution Factor:	1000.0000
Program:	Gradient 15.50min@ 30psi 30°C	Operator:	Labdata
Inj. Date / Time:	27-Jan-2012 1:25:08	Run Time:	19.88

No.	Time min	Peak Name	Peak Type	Area nC	Height nC	Amount mg/L
2	11.00	Arabinose	RMW	10.00	0.382	131.5548
3	11.11	Glucose	RMW	8.88	16.530	714.4831
4	20.57	Xylose	RMW	0.910	1.031	77.15472
5	22.18	Mannose	RMW	0.830	1.219	103.0210
TOTAL:						946.1727

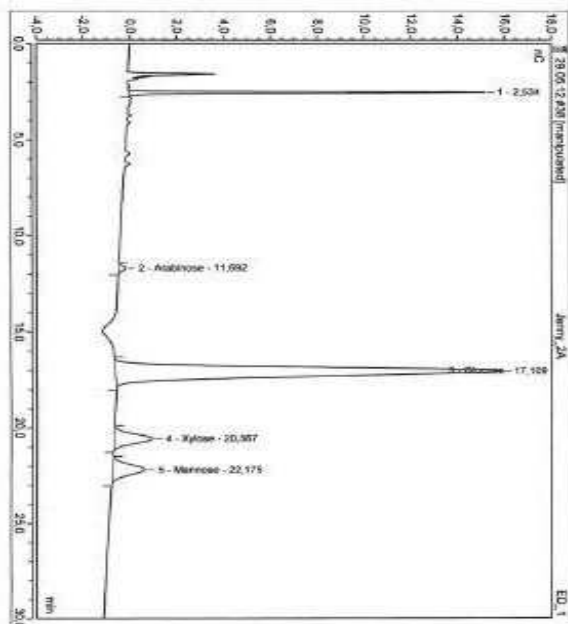

Chromatogram

Chromatogram (C) Date: 1/8/2012
Version: 1.0.1039

2B

Peak Integration Report

Sample Name:	28_Janm	In Vol:	25.00
Injection Type:	Unknown	Dilution Factor:	1000.0000
Program:	Gradient 15.50min@ 30psi 30°C	Operator:	Labdata
Inj. Date / Time:	13-Jan-2012 1:28:47	Run Time:	73.98

No.	Time min	Peak Name	Peak Type	Area nC	Height nC	Amount mg/L
1	8.82	Arabinose	RMW	0.092	0.230	50.2858
2	11.94	Glucose	RMW	0.020	0.047	49.0061
3	14.02	Glucose	RMW	10.880	24.103	341.6453
4	16.87	Xylose	RMW	1.000	2.482	80.0238
5	18.91	Mannose	RMW	1.101	2.200	103.1708
TOTAL:						1285.127

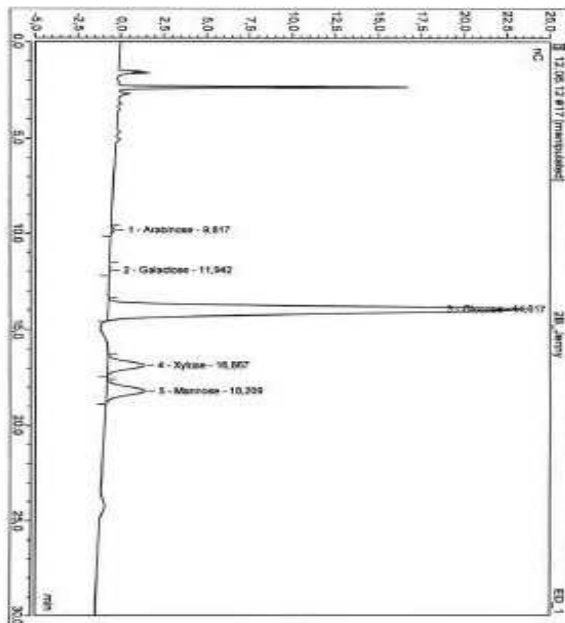

Chromatogram

Chromatogram (C) Date: 1/8/2012
Version: 1.0.1039

3A

Peak Integration Report

Sample Name:	Janry_4	Alt Vol:	25.00
Injection Type:	Unknown	Dilution Factor:	1000.0000
Program:	Gradient 1.5-200ml ramp@1.30g/C	Operator:	Labdata
IN Date / Time:	20-ma-2012 / 18:08	Run Time:	79.38

No.	Time min	Peak Name	Peak Type	Area nC/min	Height nC	Amount ng/ml
2	11.50	Arabinose	SNIP	0.040	0.223	115.9886
3	14.48	Glucose	SNIP	0.016	0.020	46.6763
4	16.18	Glucose	SNIP	19.323	16.120	8167.2013
5	20.17	Xylose	SNIP	0.172	1.431	440.8101
6	21.72	Mannose	SNIP	0.817	1.454	1341.0918
TOTAL				12.16	22.24	11991.76

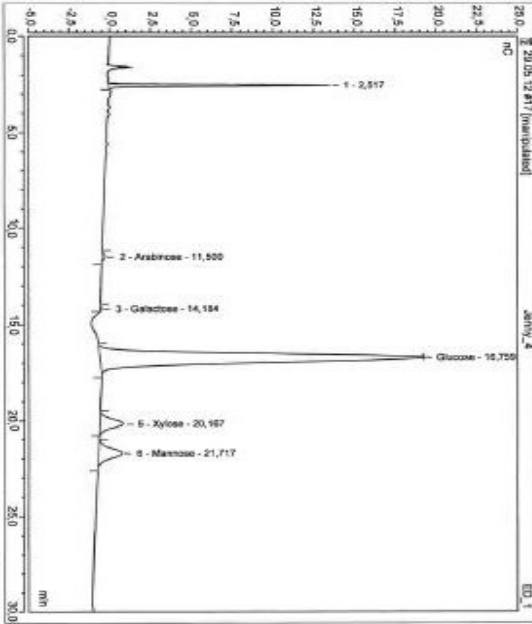

Chromatogram

3B

Peak Integration Report

Sample Name:	Janry_5	Alt Vol:	25.00
Injection Type:	Unknown	Dilution Factor:	1000.0000
Program:	Gradient 1.5-200ml ramp@1.30g/C	Operator:	Labdata
IN Date / Time:	20-ma-2012 / 18:29	Run Time:	78.80

No.	Time min	Peak Name	Peak Type	Area nC/min	Height nC	Amount ng/ml
2	11.52	Arabinose	SNIP	0.078	0.234	127.0272
3	14.42	Glucose	SNIP	0.016	0.016	46.4204
4	16.41	Glucose	SNIP	11.006	20.954	1085.6413
5	20.20	Xylose	SNIP	0.200	1.402	714.1371
6	21.70	Mannose	SNIP	0.929	1.403	746.1312
TOTAL				12.29	24.97	1249.42

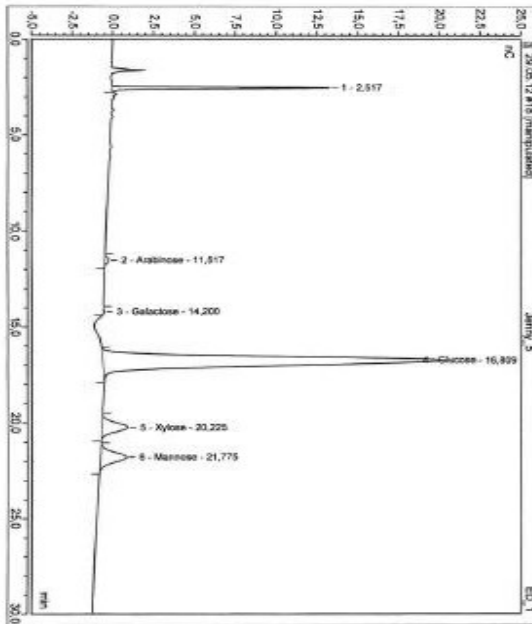

Chromatogram

Logged on User: Labbeaus
 Instrument: FT-1405A.1
 Sequence: 25.05.12

4B

Page 1 of 1
 18.2.012 11:03 AM

Peak Integration Report

Sample Name:	Janry_8	RI (Vol):	24.80
Injection Type:	Unknown	Detector Feed:	100.0000
Program:	Gradient 1: 5.00min ramped 50% 30min:20% 17.5%	Operator:	Labbeaus
File Date / Time:	12/18/12 17:58	Run Time:	79.98

No.	Time min.	Peak Name	Peak Type	Area nC	Height nC	Amount mg/L
1	11.95	Arabinose	8087	0.072	0.232	118.010
2	14.74	Galactose	8087	0.013	0.052	44.0290
3	16.82	Glucose	8087	16.708	29.495	1635.436
4	20.23	Xylose	8087	0.788	1.468	602.0881
5	21.80	Mannose	8087	0.883	1.494	1551.9816
TOTAL:						1915.51

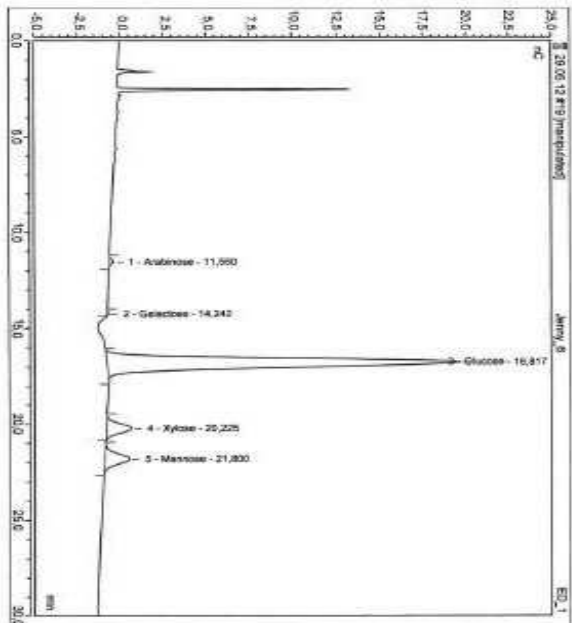

Chromatogram

Chromatogram [C] Date: 1999-2008
 Version: 11.0.858

Logged on User: Labbeaus
 Instrument: FT-1405A.1
 Sequence: 12.06.12

4B

Page 1 of 1
 18.5.012 5:20 AM

Peak Integration Report

Sample Name:	4B Janry	RI (Vol):	24.80
Injection Type:	Unknown	Detector Feed:	100.0000
Program:	Gradient 1: 5.00min ramped 50% 30min:20% 17.5%	Operator:	Labbeaus
File Date / Time:	12/18/12 17:52	Run Time:	79.98

No.	Time min.	Peak Name	Peak Type	Area nC	Height nC	Amount mg/L
1	9.20	Arabinose	8087	0.182	0.654	114.064
2	11.21	Galactose	8087	0.138	0.410	76.7491
3	13.91	Glucose	8087	19.487	38.059	6929.8094
4	16.16	Xylose	8087	1.278	1.348	151.1645
5	18.08	Mannose	8087	2.025	1.549	1527.8678
TOTAL:						11729.45

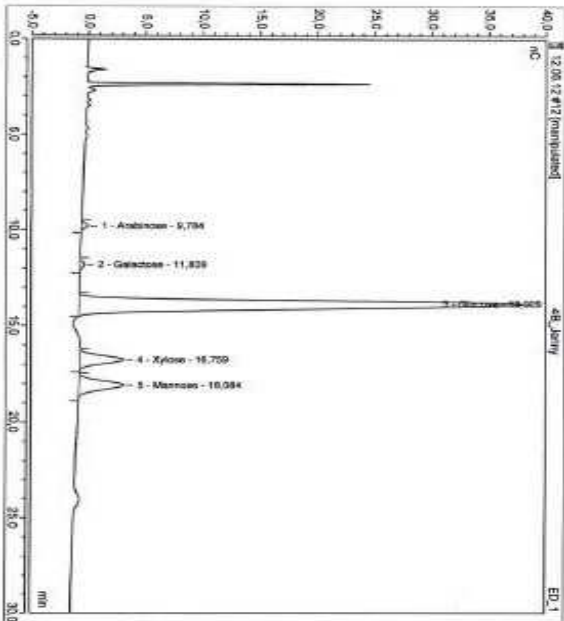

Chromatogram

Chromatogram [C] Date: 1999-2008
 Version: 11.0.858

5A

Peak Integration Report

Sample Name:	7_Jenny	Wt. (g):	25.00
Injection Type:	Unknown	Column Name:	200.000
Program:	Gradient 1: 5.00min ramp to 50% 25-min-2012 / 17.93	Operator:	Labellius
File Date / Time:		Run Time:	75.88

No.	Time min	Peak Name	Peak Type	Area nC/mIn	Height nC	Amount mg/g
1	11.11	Arabinose	RMF*	1.032	0.359	20.812
2	13.69	Galactose	RMF*	0.230	0.888	41.246
3	16.11	Glucose	RMF*	2.080	6.630	301.658
4	19.37	Xylose	RMF*	0.034	1.777	172.389
5	21.85	Mannose	RMF*	0.850	1.563	119.749
TOTAL:				4.19	10.61	817.75

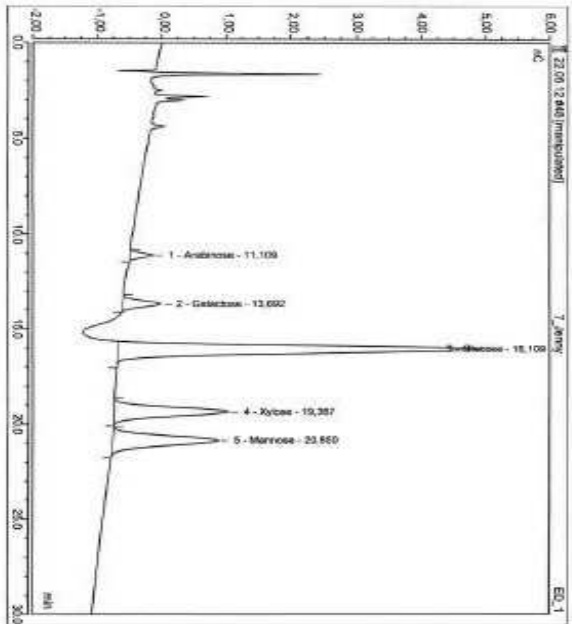

Chromatogram

Chromatogram (C) Date: 1988-209
 Version: 71.0.88

5B

Peak Integration Report

Sample Name:	5B_Jenny	Wt. (g):	25.00
Injection Type:	Unknown	Column Name:	1.000
Program:	Gradient 1: 3.50min ramp to 50% 08-18-2012 / 15.90	Operator:	Labellius
File Date / Time:		Run Time:	78.88

No.	Time min	Peak Name	Peak Type	Area nC/mIn	Height nC	Amount mg/g
1	10.32	Arabinose	RMF*	0.850	1.711	0.734
2	12.66	Galactose	RMF*	0.371	0.866	0.389
3	13.28	Glucose	RMF*	28.680	44.345	38.782
4	17.40	Xylose	RMF*	1.230	2.381	1.530
5	19.24	Mannose	RMF*	1.370	3.582	4.921
TOTAL:				36.80	70.29	46.37

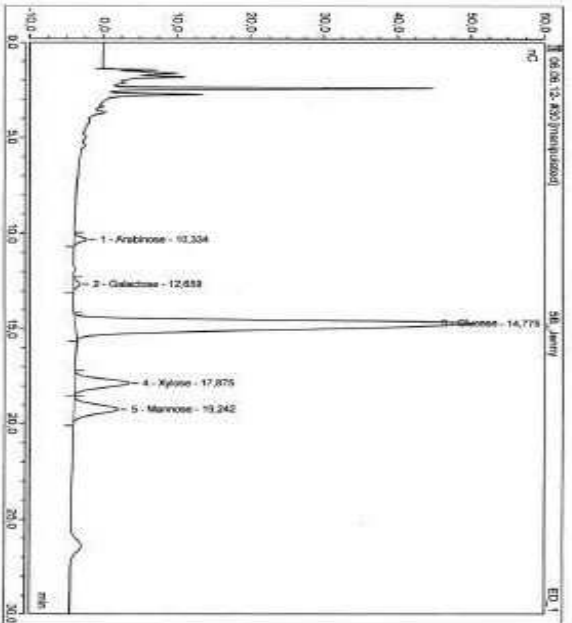

Chromatogram

Chromatogram (C) Date: 1988-209
 Version: 71.0.88

6A

Peak Integration Report

Sample Name:	BA_Jenny	Wg. Vol.:	23.00
Injection Type:	Unknown	Dilution Factor:	1.0000
Program:	Gradient 1.5000ml sample 30pC	Queue:	Labhaus
Inj. Date/Time:	08.02.2012 / 12:54	Run Time:	04:39

No.	Time min	Peak Name	Peak Type	Area nC/min	Height nC	Amount mg/l
1	10.70	Arabinose	SHIF	0.592	0.185	0.1355
2	13.25	Glucose	SHIF	0.390	0.192	0.2890
3	15.44	Fructose	K*	5.911	12.221	3.9992
4	18.68	Xylose	SHIF	0.580	0.298	0.4425
5	20.02	Mannose	SHIF	5.033	1.627	1.4254
TOTAL						7.28

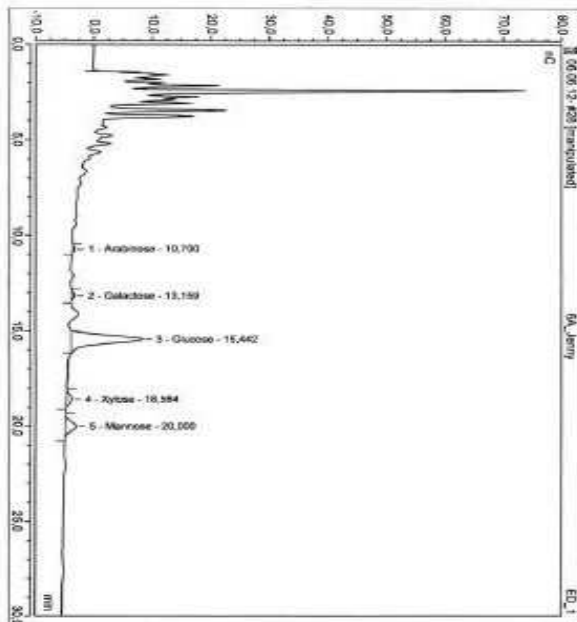

6B

Peak Integration Report

Sample Name:	BA_Jenny	Wg. Vol.:	25.00
Injection Type:	Unknown	Dilution Factor:	1.0000
Program:	Gradient 1.5000ml sample 30pC	Queue:	Labhaus
Inj. Date/Time:	08.02.2012 / 14:18	Run Time:	71:01

No.	Time min	Peak Name	Peak Type	Area nC/min	Height nC	Amount mg/l
1	10.53	Arabinose	SHIF	0.689	0.267	0.1490
2	15.19	Glucose	SHIF	2.103	4.092	3.4029
3	18.28	Xylose	SHIF	0.194	0.179	0.2590
TOTAL						1.80

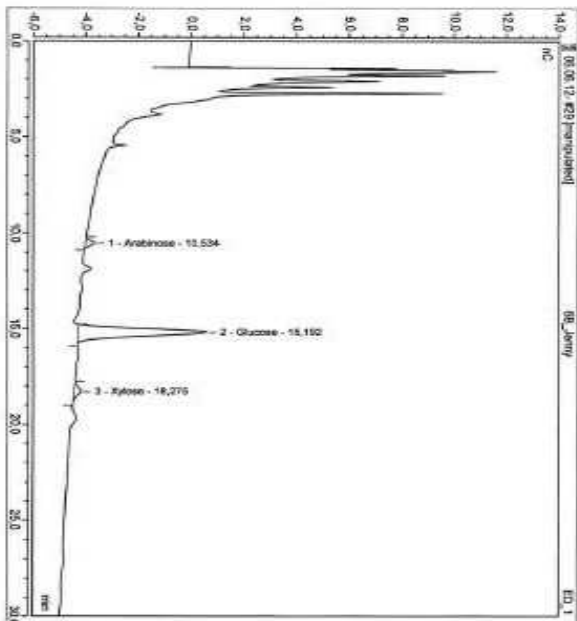

7A

Peak Integration Report

Sample Name:	7A_Jenny	RI Vol:	25.60
Injection Type:	Unknown	Dilution Factor:	599.0000
Program:	Gradient 15.00min method 59yc	Operator:	Labkous
In. Date/Time:	07Jan2012 11:39	Run Time:	79.98

No.	Time min	Peak Name	Peak Type	Area nCounts	Height nC	Amount ng/g
1	10.81	Arabinose	RMF	0.593	0.237	46.651
2	13.44	Galactose	RMF	0.674	0.045	20.240
3	15.77	Glucose	RMF	4.181	13.201	1028.320
4	18.86	Xylose	RMF	0.271	0.843	683.191
5	20.83	Mannose	RMF	0.244	0.077	172.652
TOTAL:						3017.25

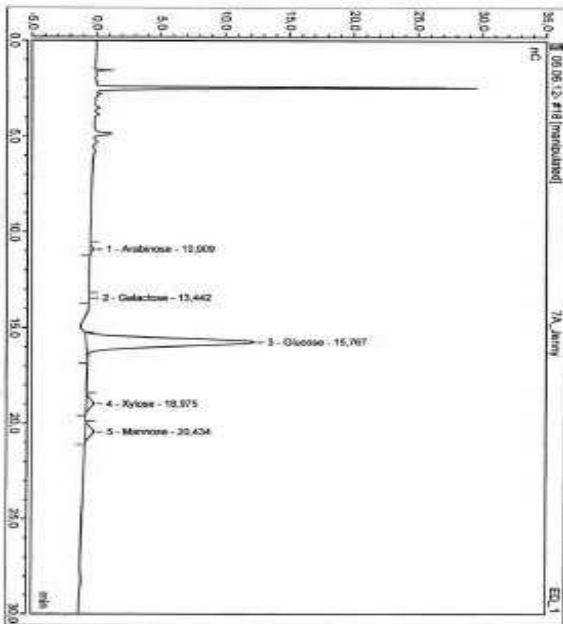

7B

Peak Integration Report

Sample Name:	Jenny_12	RI Vol:	25.60
Injection Type:	Unknown	Dilution Factor:	1000.0000
Program:	Gradient 15.00min method 59yc	Operator:	Labkous
In. Date/Time:	21 Jun 2012 1:31:18	Run Time:	79.98

No.	Time min	Peak Name	Peak Type	Area nCounts	Height nC	Amount ng/g
2	11.01	Arabinose	RMF	0.038	0.128	34.078
3	16.84	Glucose	RMF	4.481	8.873	6567.247
4	20.38	Xylose	RMF	0.195	0.370	121.364
5	21.96	Mannose	RMF	0.244	0.470	121.963
TOTAL:						4126.78

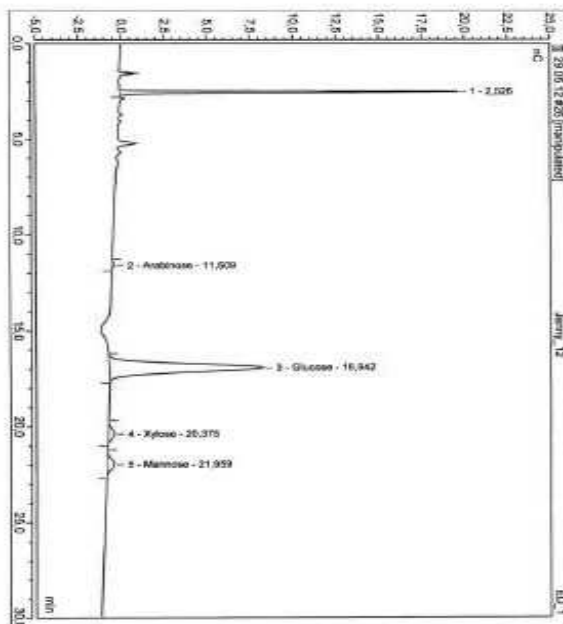

Logged on User: Labworks
Inventor: JPL4498A.1
Sequence: 23.05.13

8A

Page: 1/1
15.2012 12:21 PM

Peak Integration Report

Sample Name:	Jan13_13	Ac Vol:	25.00
Operator:	Labworks	Injection Pico:	1000.0000
Program:	Gradient 1.5.20nm 1step1 8logC	Queue:	Labworks
In. Date / Time:	31-Jan-2012 / 04:29	Run Time:	73.38

No.	Time min	Peak Name	Peak Type	Area	Height	Amount
				µg/200µl	µg	mg/l
2	10.88	Glucose	RMW	1.673	5.417	1169.288
3	20.28	Xylose	RMW	0.070	0.044	n.s.
4	21.87	Mannose	RMW	0.038	0.008	40.802
TOTAL:				1.73	3.52	1150.59

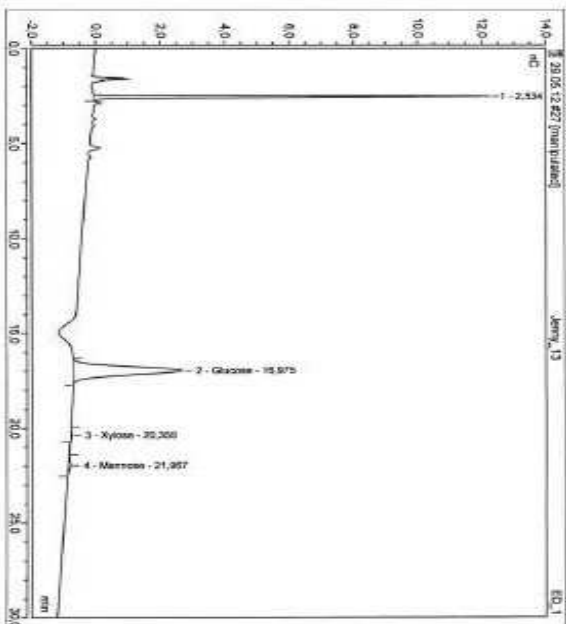

Chromatogram

Chromatogram (C:\Data\196-2008\Version 1.1.0166)

Logged on User: Labworks
Inventor: JPL4498A.1
Sequence: 23.05.13

8B

Page: 1/1
15.2012 12:22 PM

Peak Integration Report

Sample Name:	Jan13_14	Ac Vol:	25.00
Operator:	Labworks	Injection Pico:	1000.0000
Program:	Gradient 1.5.20nm 1step1 8logC	Queue:	Labworks
In. Date / Time:	31-Jan-2012 / 05:09	Run Time:	73.38

No.	Time min	Peak Name	Peak Type	Area	Height	Amount
				µg/200µl	µg	mg/l
2	11.57	Arabinose	RMW	0.070	0.032	36.288
3	16.86	Glucose	RMW	2.203	4.758	1073.522
4	20.28	Xylose	RMW	0.041	0.003	n.s.
5	21.82	Mannose	RMW	0.040	0.008	23.178
TOTAL:				2.45	4.97	1185.17

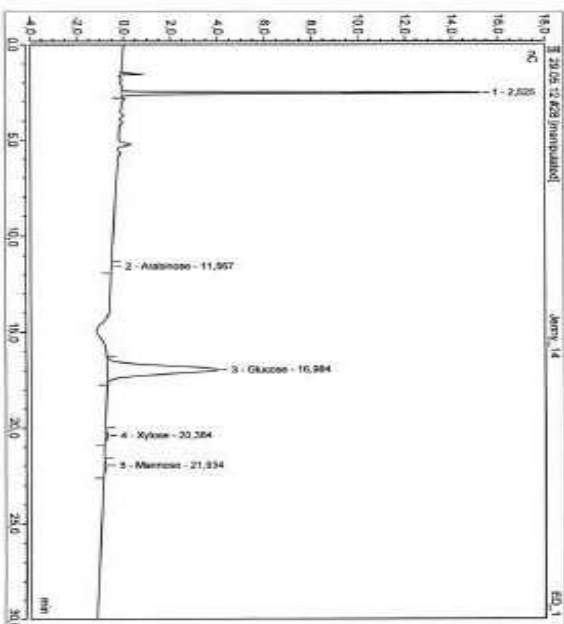

Chromatogram

Chromatogram (C:\Data\196-2008\Version 1.1.0166)

9A

Peak Integration Report

Sample Name:	Janry_15	Wt. Vol.:	23.00
Injection Type:	Unknown	Dilution Factor:	1000.0000
Program:	Gradient 1.5.20min.mnpl.Mnpl.Mnpl	Operator:	Labkassis
Run Date/Time:	21-Mar-2012 / 07:24	Run Time:	73.00

No.	Time min	Peak Name	Peak Type	Area nC/min	Height nC	Amount ng/ml
2	16.80	Glucose	BUR	1.765	3.550	1190.0445
3	20.30	Xylose	BUR	0.030	0.035	5.18
4	21.80	Mannose	BUR	0.038	0.039	63.1233
TOTAL:				1.82	3.68	1214.27

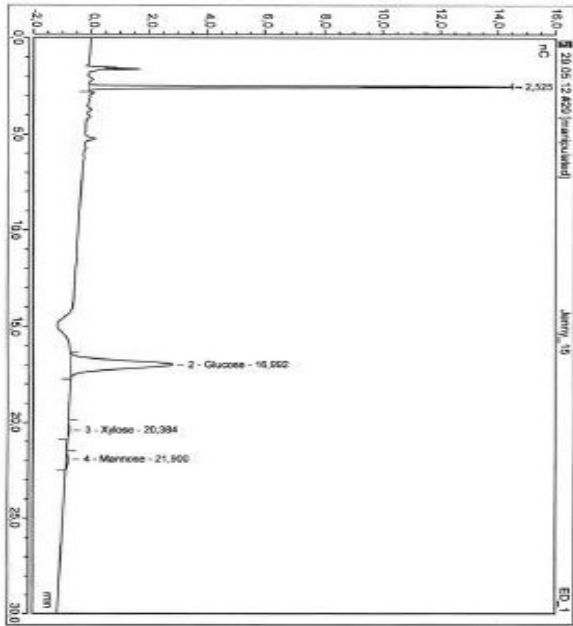

XX

9B

Peak Integration Report

Sample Name:	Janry_16	Wt. Vol.:	23.00
Injection Type:	Unknown	Dilution Factor:	1000.0000
Program:	Gradient 1.5.20min.mnpl.Mnpl.Mnpl	Operator:	Labkassis
Run Date/Time:	21-Mar-2012 / 08:42	Run Time:	73.00

No.	Time min	Peak Name	Peak Type	Area nC/min	Height nC	Amount ng/ml
2	11.03	Arabinose	BUR	0.010	0.030	37.2000
3	17.03	Glucose	BUR	2.238	5.111	1650.0930
4	20.03	Xylose	BUR	0.038	0.071	0.4
5	22.03	Mannose	BUR	0.020	0.097	64.1103
TOTAL:				2.93	5.32	1953.32

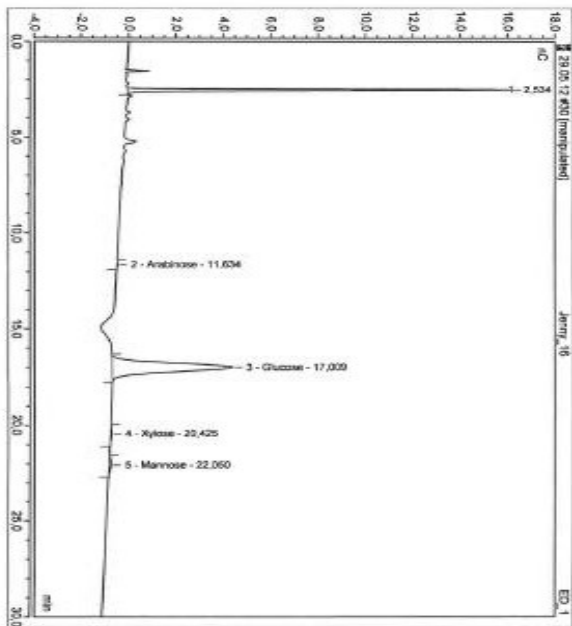

104

Peak Integration Report

Sample Name:	Janry_104	Wt. Vol.:	25.00
Injection Type:	Unknown	Dilution Factor:	1000.0000
Program:	Gradient 1.5-20min method 30pc	Operator:	Labheuss
File Name / Time:	3-10-2012 / 11:29	Run Time:	10:08

No.	Time min	Peak Name	Peak Type	Area	Height	Amount
1	11.62	Aspartose	BRST	1.023	0.056	55.307
2	17.03	Glucose	BRST	2.811	9.806	2703.6531
3	20.46	Xylose	BRST	0.056	0.031	12.2189
4	22.08	Mannose	BRST	0.094	0.288	14.9762
TOTAL:				3.173	0.29	2801.03

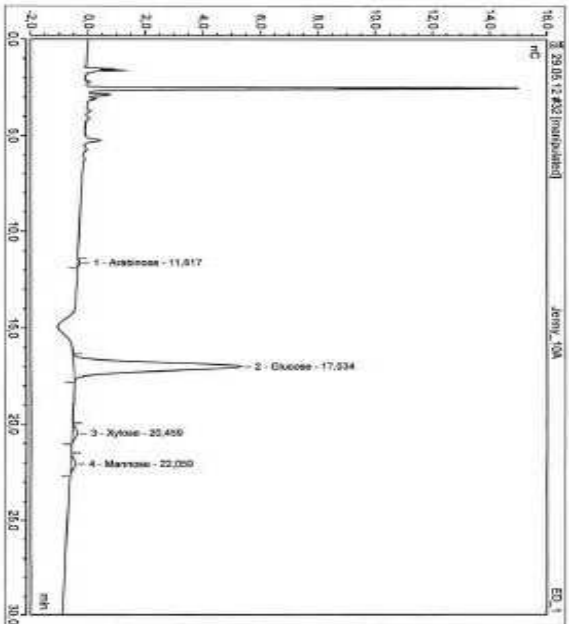

Calculation by:

Chromleon (i) Demo 1906-2009
 Version 7.1.0.288

108

Peak Integration Report

Sample Name:	Janry_108	Wt. Vol.:	25.00
Injection Type:	Unknown	Dilution Factor:	1000.0000
Program:	Gradient 1.5-20min method 30pc	Operator:	Labheuss
File Name / Time:	3-10-2012 / 11:29	Run Time:	20:08

No.	Time min	Peak Name	Peak Type	Area	Height	Amount
2	17.03	Glucose	BRST	2.220	4.403	1568.8014
3	20.46	Xylose	BRST	0.056	0.138	0.0254
4	22.08	Mannose	BRST	0.056	0.172	102.1410
TOTAL:				2.332	4.713	1671.00

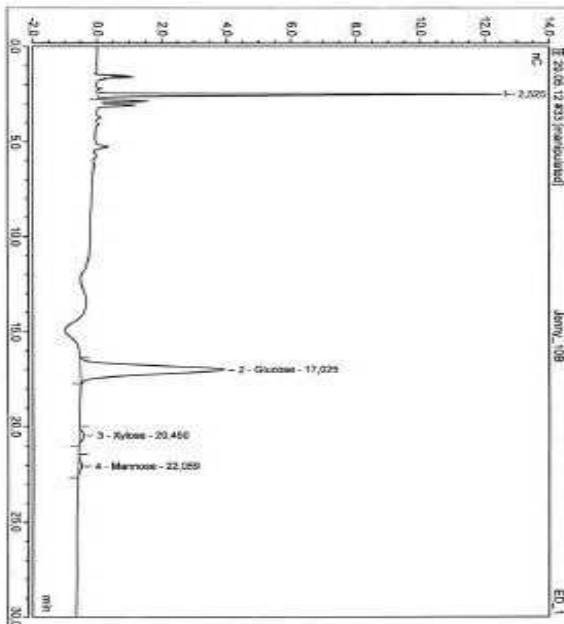

Calculation by:

Chromleon (i) Demo 1906-2009
 Version 7.1.0.288

11A

Peak Integration Report

Sample Name:	Janry_11A	Ac Vol:	25.00
Injection Type:	Unknown	Dilution Factor:	1000.000
Program:	Gradient 1, 5-30min (method) 30p.c	Operator:	Lacobius
File Path / Time:	21-Jan-2012 / 14:41	Run Time:	79.08

No.	Time min	Peak Name	Peak Type	Area nC/min	Height nC	Amount mg/l
2	11.81	Arabinose	BI&S	0.024	0.035	56.0267
3	17.02	Glucose	BI&S	2.214	6.455	1954.4124
4	20.02	Xylose	BI&S	0.026	0.031	6.3003
5	21.03	Mannose	BI&S	0.025	0.027	112.2554
TOTAL:				2.30	5.79	2105.99

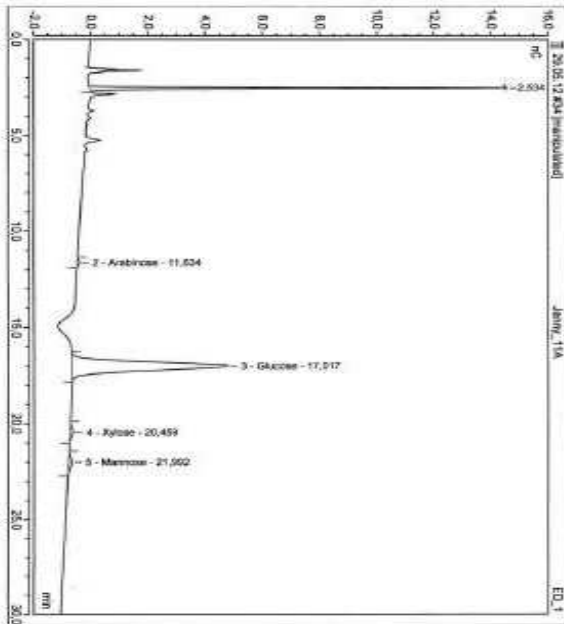

Chromatogram

11B

Peak Integration Report

Sample Name:	11B_Janry	Ac Vol:	25.00
Injection Type:	Unknown	Dilution Factor:	918.000
Program:	Gradient 1, 5-30min (method) 30p.c	Operator:	Lacobius
File Path / Time:	15-Jan-2012 / 12:55	Run Time:	79.88

No.	Time min	Peak Name	Peak Type	Area nC/min	Height nC	Amount mg/l
1	10.93	Arabinose	BI&S	0.024	0.032	16.5124
2	13.43	Galactose	BI&S	0.016	0.040	21.7194
3	15.03	Glucose	BI&S	4.795	10.257	1954.4124
4	19.03	Xylose	BI&S	0.025	0.182	70.4437
5	20.11	Mannose	BI&S	0.139	0.207	34.1030
TOTAL:				5.08	10.89	2108.16

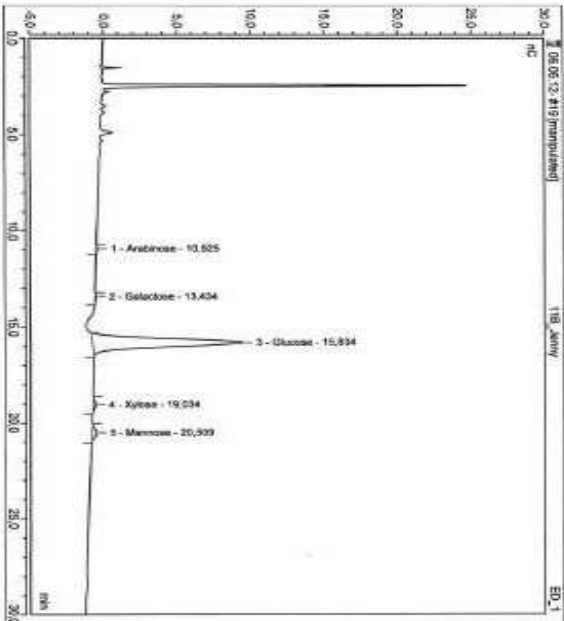

Chromatogram

Report on User Labelled
Invention: PFI-LAB04_1
Sequence: 29.06.12

12A

Page 1 of 1
18.2012 12:49 PM

Peak Integration Report

Sample Name:	Jerry_12A	Wt. Vol.:	25.00
Injection Type:	Unknown	Dilution Factor:	100.0000
Program:	Gradient 1.5-20min method 30pc	Operator:	Ladislav
W. Date/Time:	31/08/2012 / 18:52	Run Time:	75:58

No.	Time min	Peak Name	Peak Type	Area	nC/Min	Height	Amount
2	11.87	Arabinose	BSFC	10.018	0.261		40.1105
1	17.73	Galactose	BSFC	2.897	0.267		2145.7461
4	26.48	Xylose	BSFC	0.037	0.086		5.8
5	27.20	Mannose	BSFC	0.028	0.128		106.1997
TOTAL:				3.102	0.58		2307.26

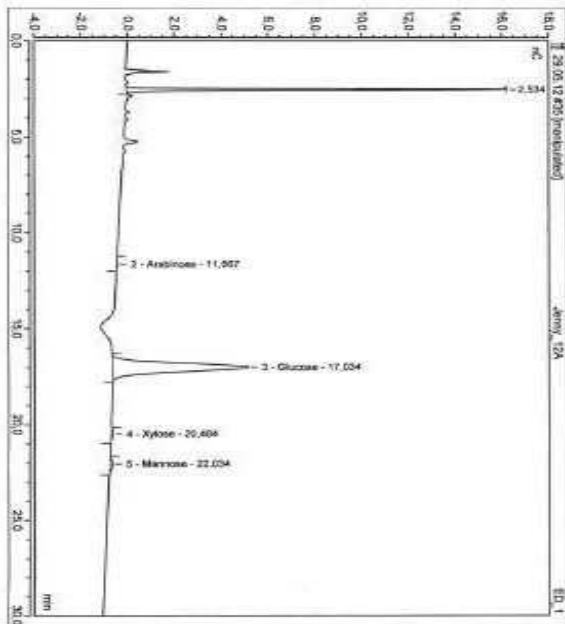

Chromatogram

Chromatogram (C) Date: 1997-2009
Version: 7.1.0.288

Report on User Labelled
Invention: PFI-LAB04_1
Sequence: 12.06.12

12B

Page 1 of 1
14.8.2012 12:28 AM

Peak Integration Report

Sample Name:	12B_Jerry	Wt. Vol.:	25.00
Injection Type:	Unknown	Dilution Factor:	100.0000
Program:	Gradient 1.5-20min method 30pc	Operator:	Ladislav
W. Date/Time:	12/06/2012 / 17:22	Run Time:	15:38

No.	Time min	Peak Name	Peak Type	Area	nC/Min	Height	Amount
1	8.78	Arabinose	BSFC	0.034	0.134		32.4755
2	11.73	Galactose	BSFC	0.014	0.041		31.6763
3	13.98	Galactose	BSFC	6.200	14.838		72972.5208
4	16.17	Xylose	BSFC	0.138	0.587		31.0740
5	18.09	Mannose	BSFC	0.218	0.441		86.1727
TOTAL:				6.606	15.75		2727.08

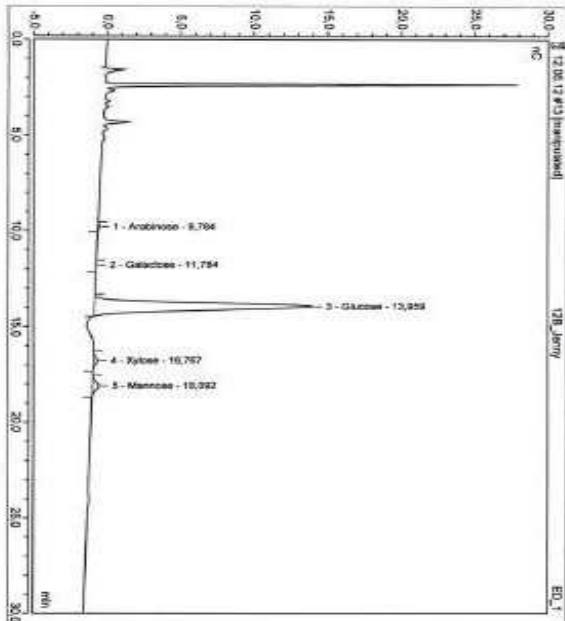

Chromatogram

Chromatogram (C) Date: 1997-2009
Version: 7.1.0.288

134

Peak Integration Report

Sample Name:	Janey 1	Wt. Vol:	25.00
Injection Type:	Unknown	Dilution Factor:	400.000
Program:	Gradient 15.00min (export) 09gc	Operator:	Labkiosk
Run Date / Time:	2012/01/12 / 09:28	Run Time:	78.88

No.	Time min	Peak Name	Peak Type	Area nC	Height nC	Amount mg/L
2	11.47	Arabinose	RMW	0.007	0.161	34.5115
3	16.73	Glucose	RMW	0.246	12.265	206.6077
4	20.13	Xylose	RMW	0.179	0.020	42.0814
5	21.08	Mannose	RMW	0.250	0.250	125.7905
TOTAL:				0.677	13.211	229.6939

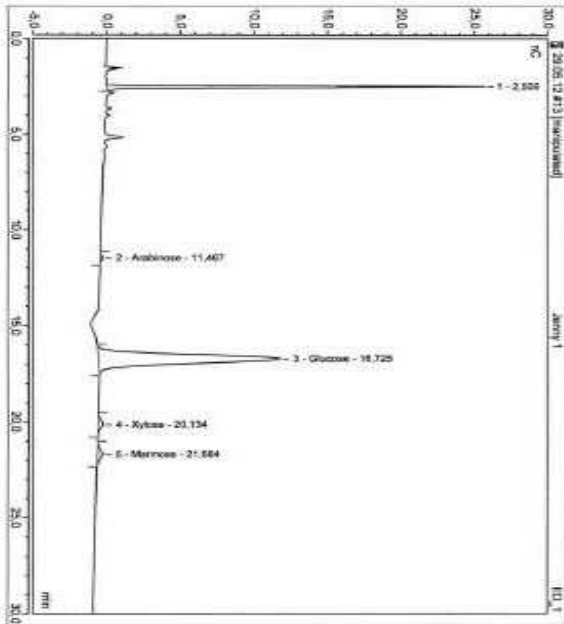

134

Peak Integration Report

Sample Name:	Janey 13A	Wt. Vol:	25.00
Injection Type:	Unknown	Dilution Factor:	100.000
Program:	Gradient 15.00min (export) 09gc	Operator:	Labkiosk
Run Date / Time:	2012/01/12 / 17:28	Run Time:	78.88

No.	Time min	Peak Name	Peak Type	Area nC	Height nC	Amount mg/L
2	11.64	Arabinose	RMW	0.015	0.154	44.1125
3	17.05	Glucose	RMW	2.884	5.229	1061.0396
4	20.53	Xylose	RMW	0.050	0.119	n.a.
5	22.14	Mannose	RMW	0.078	0.159	127.11922
TOTAL:				2.78	5.54	2084.11

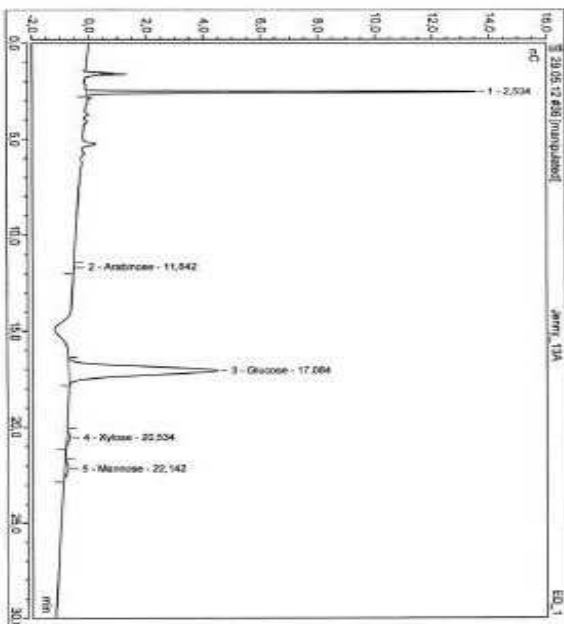

Logged on User: Labbelus
Instrument: PFI-LABBA_1
Sequence: 29.05.12

14B

Page 1 of 1
14.6.2012 12:59 PM

Peak Integration Report

Sample Name:	Jenny_14B	Inj. Vol:	25.00
Injection Type:	Unknown	Dilution Factor:	1000.0000
Program:	Gradient 1.5-200mM reaqvii 30grC	Operator:	Labbelus
Inj. Date / Time:	01-Jun-2012 / 09:09	Run Time:	79.09

No.	Time min	Peak Name	Peak Type	Area nC/min	Height nC	Amount mg/l
2	11.70	Arabinose	BMB*	0.020	0.061	58.3119
3	17.17	Glucose	BMB*	2.810	5.606	2069.6300
4	20.63	Xylose	BMB*	1.637	2.702	1245.6109
TOTAL:				4.37	8.41	3489.15

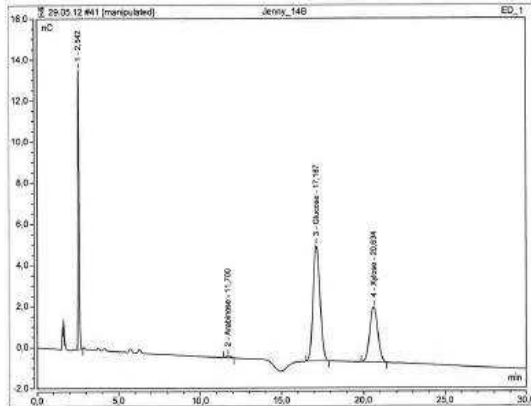

Logged on User: Labbelus
Instrument: PFI-LABBA_1
Sequence: 12.06.12

14B

Page 1 of 1
14.6.2012 9:30 AM

Peak Integration Report

Sample Name:	14B_Jenny	Inj. Vol:	25.00
Injection Type:	Unknown	Dilution Factor:	500.0000
Program:	Gradient 1.5-200mM reaqvii 30grC	Operator:	Labbelus
Inj. Date / Time:	13-Jun-2012 / 18:44	Run Time:	79.88

No.	Time min	Peak Name	Peak Type	Area nC/min	Height nC	Amount mg/l
1	8.39	Arabinose	BMB*	0.071	0.262	95.3309
2	13.40	Galactose	BMB*	0.019	0.054	19.7710
3	13.68	Glucose	BMB*	6.017	14.193	2435.9694
4	16.79	Xylose	BMB*	3.370	7.095	1465.5274
TOTAL:				9.48	21.58	4001.59

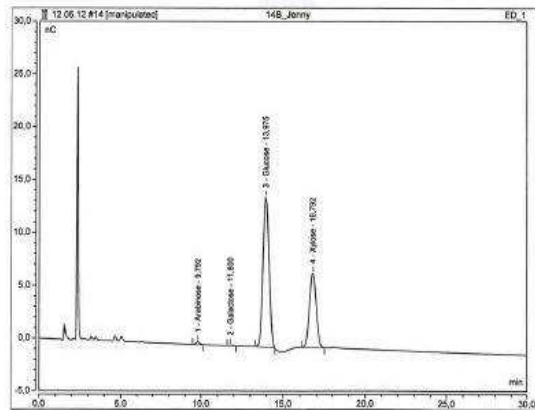

Logged on User: Labbelus
Instrument: PFI-LABBA_1
Sequence: 29.05.12

15A

Page 1 of 1
14.6.2012 1:00 PM

Peak Integration Report

Sample Name:	Jenny_15A	Inj. Vol:	25.00
Injection Type:	Unknown	Dilution Factor:	1000.0000
Program:	Gradient 1.5-200mM reaqvii 30grC	Operator:	Labbelus
Inj. Date / Time:	01-Jun-2012 / 01:39	Run Time:	79.99

No.	Time min	Peak Name	Peak Type	Area nC/min	Height nC	Amount mg/l
2	11.74	Arabinose	BMB*	0.096	0.317	157.8273
3	17.17	Glucose	BMB*	7.692	14.997	2978.8228
4	20.63	Xylose	BMB*	3.625	6.245	3318.4196
TOTAL:				11.25	21.56	6849.78

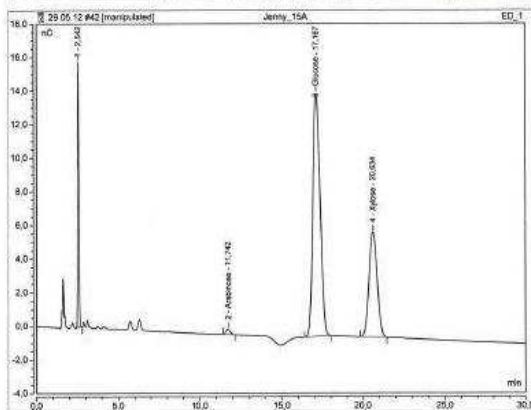

Logged on User: Labbelus
Instrument: PFI-LABBA_1
Sequence: 12.06.12

15B

Page 1 of 1
14.6.2012 11:14 AM

Peak Integration Report

Sample Name:	15B_Jenny	Inj. Vol:	25.00
Injection Type:	Unknown	Dilution Factor:	1000.0000
Program:	Gradient 1.5-200mM reaqvii 30grC	Operator:	Labbelus
Inj. Date / Time:	14-Jun-2012 / 00:09	Run Time:	79.99

No.	Time min	Peak Name	Peak Type	Area nC/min	Height nC	Amount mg/l
1	8.83	Arabinose	BMB*	0.200	0.382	159.9807
2	11.89	Galactose	BMB*	0.011	0.043	37.3852
3	14.01	Glucose	BMB*	8.380	18.904	3331.7498
4	16.89	Xylose	BMB*	3.969	8.308	3523.2157
TOTAL:				12.28	27.67	10642.33

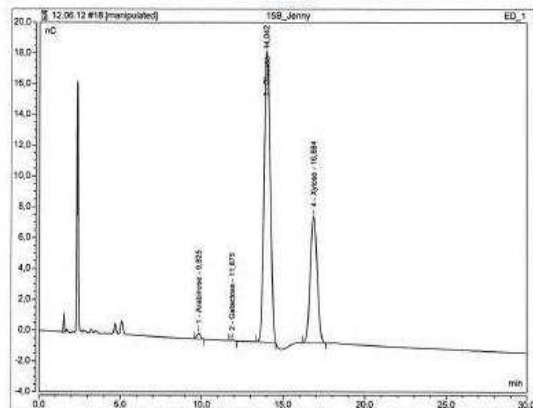

Logged on User: Labettusa
Instrument: FFI-LAB8A_1
Sequence: 28.05.12

16A

Page 1 of 1
1.6.2012 1:07 PM

Peak Integration Report

Sample Name:	Jenny_16A	Inj. Vol:	25.00
Injection Type:	Unknown	Division Factor:	1000,0000
Program:	Gradient 1.5-200mM reqsol 30grC	Operator:	Labettusa
Inj. Date / Time:	05-Jun-2012 1:07:01	Run Time:	79.96

No.	Time min	Peak Name	Peak Type	Area nC*min	Height nC	Amount mg/l
2	11.74	Arabinose	BMS*	0.222	0.212	194.8833
3	17.18	Glucose	BMS*	8.619	19.700	9734.2415
4	20.69	Xylose	BMS*	3.485	6.008	3182.6496
TOTAL:				13.69	26.12	12101.83

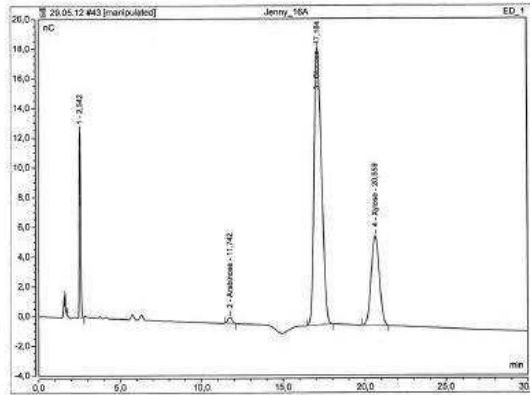

Logged on User: Labettusa
Instrument: FFI-LAB8A_1
Sequence: 12.06.12

16B

Page 1 of 1
14.6.2012 11:17 AM

Peak Integration Report

Sample Name:	16B_Jenny	Inj. Vol:	25.00
Injection Type:	Unknown	Division Factor:	1000,0000
Program:	Gradient 1.5-200mM reqsol 30grC	Operator:	Labettusa
Inj. Date / Time:	14-Jun-2012 11:01:29	Run Time:	79.67

No.	Time min	Peak Name	Peak Type	Area nC*min	Height nC	Amount mg/l
1	5.63	Arabinose	BMS*	0.159	0.092	224.0803
2	11.66	Galactose	BMS*	0.072	0.042	33.6792
3	14.05	Glucose	BMS*	10.847	24.352	9172.5790
4	16.50	Xylose	BMS*	4.016	8.912	3576.9645
TOTAL:				15.13	33.69	13864.15

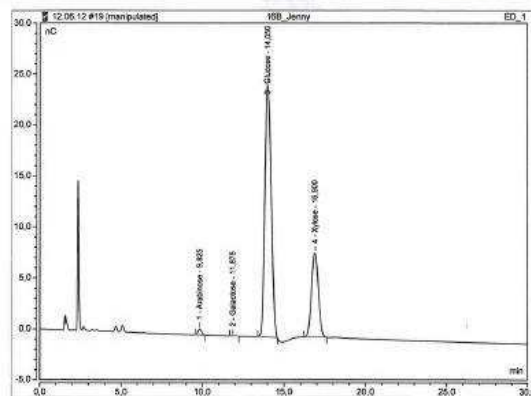

Logged on User: Labettusa
Instrument: FFI-LAB8A_1
Sequence: 29.05.12

17A

Page 1 of 1
1.6.2012 1:09 PM

Peak Integration Report

Sample Name:	Jenny_17A	Inj. Vol:	25.00
Injection Type:	Unknown	Division Factor:	1000,0000
Program:	Gradient 1.5-200mM reqsol 30grC	Operator:	Labettusa
Inj. Date / Time:	05-Jun-2012 1:04:13	Run Time:	79.95

No.	Time min	Peak Name	Peak Type	Area nC*min	Height nC	Amount mg/l
2	11.78	Arabinose	BMS*	0.022	0.023	33.6693
3	17.21	Glucose	BMS*	2.008	5.008	1378.4123
4	20.68	Xylose	BMS*	1.303	2.202	1125.0278
TOTAL:				3.33	6.40	2554.94

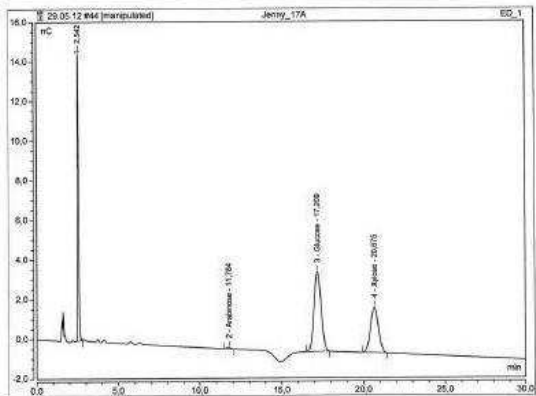

Logged on User: Labettusa
Instrument: FFI-LAB8A_1
Sequence: 12.06.12

17B

Page 1 of 1
14.6.2012 9:34 AM

Peak Integration Report

Sample Name:	17B_Jenny	Inj. Vol:	25.00
Injection Type:	Unknown	Division Factor:	500,0000
Program:	Gradient 1.5-200mM reqsol 30grC	Operator:	Labettusa
Inj. Date / Time:	13-Jun-2012 1:20:05	Run Time:	78.94

No.	Time min	Peak Name	Peak Type	Area nC*min	Height nC	Amount mg/l
1	0.67	Arabinose	BMS*	0.067	0.021	66.0807
2	11.67	Galactose	BMS*	0.028	0.079	23.3039
3	13.99	Glucose	BMS*	7.500	17.438	2132.9827
4	16.62	Xylose	BMS*	3.987	8.232	1786.1163
TOTAL:				11.58	26.07	4992.76

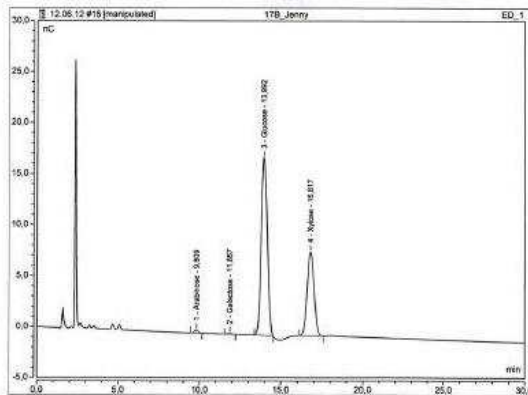

Logged on User: Labbetus
Instrument: PF-LABDA_1
Sequence: 28.05.12

18A

Page 1 of 1
1.6.2012 1:10 PM

Peak Integration Report

Sample Name:	Jenny_18A	Inj. Vol.:	25.00
Injection Type:	Unknown	Dilution Factor:	1000.0000
Program:	Gradient 1.5-200mM reaqvii 30grC	Operator:	Labbetus
Inj. Date / Time:	01-Jun-2012 1:09:34	Run Time:	79.97

No.	Time min	Peak Name	Peak Type	Area nC/min	Height nC	Amount mg/L
2	11.75	Arabinose	BMB*	0.034	0.120	38.8768
3	17.22	Glucose	BMB*	4.447	8.791	3512.0522
4	20.69	Xylose	BMB*	3.220	3.873	1375.8192
TOTAL:						5502.21

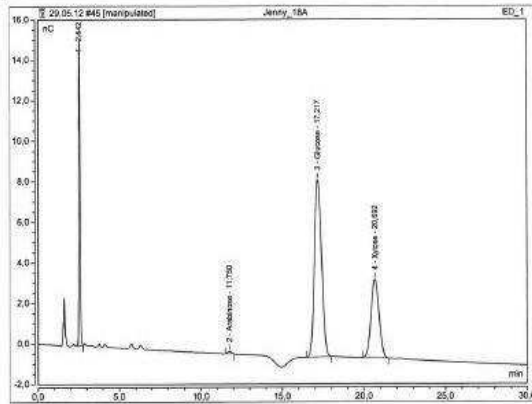

Logged on User: Labbetus
Instrument: PF-LABDA_1
Sequence: 12.06.12

18B

Page 1 of 1
14.6.2012 11:29 AM

Peak Integration Report

Sample Name:	18B_Jenny	Inj. Vol.:	25.00
Injection Type:	Unknown	Dilution Factor:	950.0000
Program:	Gradient 1.5-200mM reaqvii 30grC	Operator:	Labbetus
Inj. Date / Time:	18-Jun-2012 1:21:36	Run Time:	79.97

No.	Time min	Peak Name	Peak Type	Area nC/min	Height nC	Amount mg/L
1	0.81	Arabinose	BMB*	0.091	0.334	58.0486
2	11.88	Galactose	BMB*	0.023	0.073	22.0717
3	14.00	Glucose	BMB*	7.537	17.434	3154.8698
4	16.63	Xylose	BMB*	4.770	8.654	2161.0007
TOTAL:						1096.99

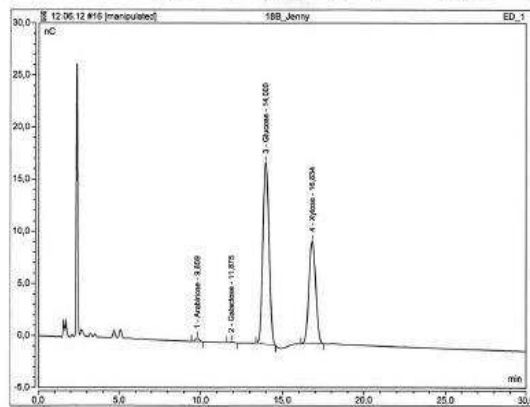

Logged on User: Labbetus
Instrument: PF-LABDA_1
Sequence: 29.05.12

19A

Page 1 of 1
1.6.2012 1:12 PM

Peak Integration Report

Sample Name:	Jenny_18A	Inj. Vol.:	25.00
Injection Type:	Unknown	Dilution Factor:	1000.0000
Program:	Gradient 1.5-200mM reaqvii 30grC	Operator:	Labbetus
Inj. Date / Time:	01-Jun-2012 1:08:55	Run Time:	79.88

No.	Time min	Peak Name	Peak Type	Area nC/min	Height nC	Amount mg/L
1	11.29	Arabinose	BMB*	0.080	0.281	129.8167
2	17.23	Glucose	BMB*	8.027	13.195	4706.8217
3	20.71	Xylose	BMB*	3.315	8.209	2018.2692
TOTAL:						5857.83

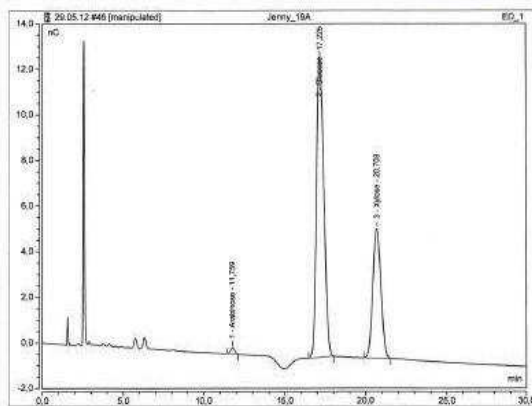

Logged on User: Labbetus
Instrument: PF-LABDA_1
Sequence: 12.06.12

19B

Page 1 of 1
14.6.2012 11:21 AM

Peak Integration Report

Sample Name:	18B_Jenny	Inj. Vol.:	25.00
Injection Type:	Unknown	Dilution Factor:	1000.0000
Program:	Gradient 1.5-200mM reaqvii 30grC	Operator:	Labbetus
Inj. Date / Time:	14-Jun-2012 1:02:01	Run Time:	79.98

No.	Time min	Peak Name	Peak Type	Area nC/min	Height nC	Amount mg/L
1	9.85	Arabinose	BMB*	0.146	0.540	228.0380
2	11.86	Galactose	BMB*	0.017	0.057	38.8954
3	14.10	Glucose	BMB*	8.264	21.380	8729.5328
4	16.60	Xylose	BMB*	4.827	9.298	4987.5268
TOTAL:						12442.95

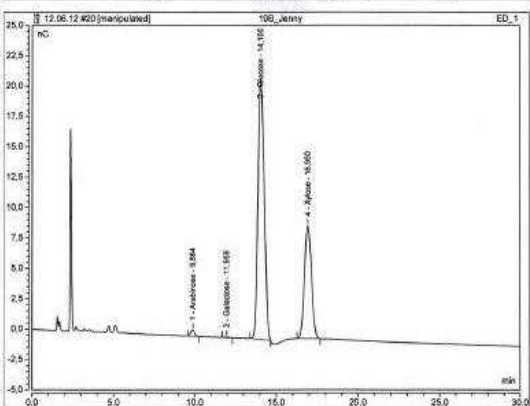

13.06.2012

NTNU	Risk assessment			Utarbejdet av	Nummer	Dato
				MMS-INTL	MMSRV2603	04.02.2011
HMS ASB				Godkjent av	Stø	Erstattet

Unit: Kjemisk prosesseteknologi Date: 22.01.12

Line manager: Dyvald Gregersen

Participants in the identification process (including their function): Sturker Moe (advisor), Jenny Kristin Håseth (student)

Signatures: Jenny Kristin Håseth 

ID no.	Activity from the identification process form	Potential undesirable incident/strain	Likelihood (1-5)	Consequence:				Risk value	Comments/status Suggested measures
				Human (A-E)	Environment (A-E)	Economy material (A-E)	Reputation (A-E)		
1	Handling of wood material	None	1	A	A	A	A	A1	
2	Handling of ionic liquids	Spills on person	2	B	B	A	C	B1	Little data on long-term toxicity found in MSDS.
3	Dissolution of wood in ionic liquid	Spills on person, burns	2	B	B	A	C	B2	Little data on long-term toxicity found in MSDS.
4	Precipitation of dissolved wood	Spills on person, burns	2	B	B	A	C	B2	Little data on long-term toxicity found in MSDS.
5	Filtration of precipitate	Spills on person	2	B	B	A	C	B2	Little data on long-term toxicity found in MSDS.
6	Handling of filtrate	Spills on person	2	B	B	A	C	B2	Little data on long-term toxicity found in MSDS.
7	Acid hydrolysis	Spills on person, Acid burns, burns	2	B	B	A	C	B2	Little data on long-term toxicity found in MSDS.
8	Enzymatic hydrolysis	Spills on person	2	B	B	A	C	B2	Little data on long-term toxicity found in MSDS.
9	Lignin analysis	Spills on person	2	A	A	A	A	A1	
10	Preparation for carbohydrate analysis	Spills on person	2	A	A	A	A	A1	