

Randi Magnus Sommerfelt

**Molecular mechanisms of  
inflammation – a central role  
for cytosolic phospholipase A2**

Thesis for the degree of Philosophiae Doctor

Trondheim, June 2014

Norwegian University of Science and Technology  
Faculty of Natural Sciences and Technology  
Department of Biology



**NTNU – Trondheim**  
Norwegian University of  
Science and Technology

**NTNU**

Norwegian University of Science and Technology

Thesis for the degree of Philosophiae Doctor

Faculty of Natural Sciences and Technology  
Department of Biology

© Randi Magnus Sommerfelt

ISBN 978-82-326-0300-8 (printed ver.)  
ISBN 978-82-326-0301-5 (electronic ver.)  
ISSN 1503-8181

Doctoral theses at NTNU, 2014:189

Printed by NTNU-trykk

# Contents

<b>ACKNOWLEDGEMENTS</b> .....	<b>1</b>
<b>SUMMARY</b> .....	<b>3</b>
<b>LIST OF ABBREVIATIONS</b> .....	<b>5</b>
<b>LIST OF PAPERS</b> .....	<b>8</b>
<b>1. INTRODUCTION</b> .....	<b>10</b>
1.1. INFLAMMATION .....	10
1.1.1. <i>The course of inflammation</i> .....	11
1.1.2. <i>Inflammation and wound healing</i> .....	12
1.1.2. <i>Cytokines and cytokine receptors</i> .....	13
1.1.3. <i>Toll-like receptors</i> .....	15
1.1.4. <i>TLR signaling pathways</i> .....	16
1.1.5. <i>Chronic inflammation and autoimmunity</i> .....	18
1.1.6. <i>Rheumatoid arthritis</i> .....	19
1.2. BIOACTIVE LIPIDS IN INFLAMMATION .....	21
1.2.1. <i>Phospholipase A2 (PLA2) enzymes</i> .....	23
1.2.1.1. Cytosolic phospholipase A2.....	25
1.2.1.2. Calcium-independent phospholipase A2.....	26
1.2.1.3. Secretory phospholipase A2.....	26
1.2.2. <i>Platelet-activating factor</i> .....	27
1.2.3. <i>Prostaglandin E2</i> .....	29
<b>2. STUDY OBJECTIVES</b> .....	<b>30</b>
<b>3. SUMMARY OF PAPERS</b> .....	<b>32</b>
PAPER I.....	32
PAPER II.....	32
PAPER III.....	33
PAPER IV .....	34
<b>4. GENERAL DISCUSSION</b> .....	<b>35</b>
4.1. PAF - A PROMOTOR OF PROLIFERATION AND EPIDERMAL WOUND HEALING.....	35
4.2. cPLA2A AS A REGULATOR OF SYNOVIAL INFLAMMATION AND JOINT DESTRUCTION .....	37
4.3. cPLA2A AND BIOACTIVE LIPIDS – LINKS BETWEEN CHRONIC INFLAMMATION AND CANCER .....	40
4.4. cPLA2A INHIBITION AS A THERAPEUTIC STRATEGY.....	44
<b>5. CONCLUSIONS</b> .....	<b>47</b>
<b>REFERENCES</b> .....	<b>48</b>



## Acknowledgements

This work has been carried out in the Lipid Signaling group, Department of Biology, Faculty of Natural Sciences, Norwegian University of Science and Technology in Trondheim. I am grateful for the financial support from the Central Norway Regional Health Authority, and the additional funding given from by my supervisor Professor Berit Johansen provided by the Research Council of Norway.

First and foremost I would like to express my sincere gratitude to my supervisor Professor Berit Johansen for giving me the opportunity to do my PhD under her guidance. Your door is always open, and you make time to answer my questions and share from your solid base of knowledge even though you have a million projects waiting in line. Thank you for “keeping it real”, and teaching me how to be a scientist!

I have been so lucky to have Astrid Jullumstrø Feuerherm as a co-supervisor during this PhD. Thank you for your generosity and brilliant mind, I have learned a lot from you (and your lab-magic), and you have saved my sanity more than once!

Thank you to Thuy Nguyen for excellent technical assistance, and to the master students contributing to my research, Simone Balzer, Hanna-Maja Tunset and Trine Skuland. To all present and previous members of the PLA2 group, thank you for creating such a cheerful and supporting work environment; Mari, Marian, Thuy, Astrid, Ingerid, Hans Richard, Katarina, Kymry, Kine and all master students passing through during these six years I have spent in the PLA2 group since I started this project.

To my parents and grand-parents, thank you for all your support and encouraging words. Thank you to all my friends, both those of you knowing the PhD process supporting me through tough times and those of you bravely listening to my enthusiastic research highlights and reminding me there is a real world out there. A particular thanks to Silje, our trips to various cabins with a computer under one arm, a bunch of articles under the other, no internet and plenty of wine represent highlights of my writing process. (It's true, we were incredibly effective!). But most of all, for being there for me, always supportive making me feel better when things doesn't go my way.

Thank you, Eirin, for your encouraging pep-talks, dinners and coffee breaks in joint PhD-psychosis. We made it!

Last but not least, my warmest thanks to my wonderful husband Arve, for your love and patience, and for always believing in me. To our beloved kids Ingerid and Rasmus; coming home to your jumping, smiling and laughing welcome really sets the world straight and reminds me what is important!

Trondheim 2014

Randi Magnus Sommerfelt

## Summary

Bioactive lipids are central in regulating the inflammatory process and imbalance in lipid mediator signaling contributes to progression of pathological conditions such as atherosclerosis, allergy, autoimmunity, degenerative diseases and cancer. Phospholipase A2 (PLA2) enzymes release fatty acids such as arachidonic acid (AA) and a lysophospholipid from cellular membranes. Lysophospholipids can be metabolized to biologically active lipid mediators including platelet-activating factor (PAF). PAF is a potent mediator of inflammation, but can also exert a range of other physiological and pathophysiological processes including apoptosis, proliferation and cancer development. AA is a precursor of many bioactive lipids including prostaglandins such as prostaglandin E2 (PGE2), a potent immunoregulator and inducer of inflammation, fever and pain.

In particular cytosolic phospholipase A2 (cPLA2 $\alpha$ ) is associated with inflammation and inflammatory disease as a main enzyme mediating AA release and proinflammatory eicosanoid production, and is proposed as a future therapeutic target. However, lipid signaling is complex and sophisticatedly regulated, and the downstream consequences of cPLA2 $\alpha$  inhibition are not fully understood. The overall objective of this thesis was to investigate the role of PLA2 enzymes, in particular cPLA2 $\alpha$ , and downstream lipid messengers in cellular signaling mechanisms involved in chronic inflammatory disease. In Paper I, we investigated the role of PAF in differentiated keratinocytes, a cellular model system for psoriatic skin. We found that PAF did not primarily induce pro-inflammatory signaling, but rather proliferative responses possibly linking the inflammatory response to re-epithelialization and wound-healing. In the second part of this thesis comprising Papers II-IV, we focused on the role of cPLA2 $\alpha$  in regulating pro-inflammatory signaling pathways central in the pathogenesis of rheumatoid arthritis (RA). In Paper II, we found cPLA2 $\alpha$  to regulate joint-destructive and pro-inflammatory effectors induced by tumor necrosis factor (TNF), a “master” cytokine in RA. In Papers III and IV, we investigated the role of cPLA2 $\alpha$  in modulating TLR-induced signaling. TLRs constitute a central part in the innate immune system sensing invading pathogens and tissue injury. However, TLRs can also induce “sterile” inflammation by recognizing molecules derived from the host itself, and increased TLR

activation is believed to contribute to the pathogenesis of a range of inflammatory and autoimmune diseases including RA. We found that cPLA2 $\alpha$  regulates TLR-induced activation of the transcription factor NF- $\kappa$ B and expression of several pro-inflammatory mediators. We furthermore identified PGE2 and possibly other related prostanoids as actors in this mechanism.

Taken together, our findings expand the understanding of cPLA2 $\alpha$  as a central regulator of molecular mechanisms in chronic inflammation, and enlighten the potential role of cPLA2 $\alpha$  and PAF in linking the inflammatory and proliferatory processes.



## List of abbreviations

AA	Arachidonic acid
AKT	Protein kinase B
AP-1	Activator protein-1
CIA	Collagen-induced arthritis
CIP	Ceramide-1-phosphate
COX	Cyclooxygenase
CREB	cAMP response element-binding protein
CYP450	Cytochrome P-450
cPLA2	Cytosolic phospholipase A2
cAMP	Cyclic adenosine monophosphate
DAG	Diacylglycerol
DAMP	Damage associated molecular patterns
DHA	Docosahexaenoic acid
DNA	Deoxyribonuclease
ds	Double-stranded
EGF	Epidermal growth factor
EGFR	EGF receptor
EP	Prostaglandin E2 receptor
EPA	Eicosapentaenoic acid
ERK	Extracellular signal-regulated kinases
FLS	Fibroblast-like synoviocytes
FSL-1	(S,R)-(2,3-bisphosphatidoyloxypropyl)-Cys-Gly-Asp-Pro-Lys-His-Pro-Lys-Ser-Phe
GPCR	G-protein coupled receptor
IFN	Interferon
IG	Immunoglobulin
I $\kappa$ B	Inhibitor of $\kappa$ B
IKK	I $\kappa$ B kinase
IL	Interleukine
IL1R	IL-1 receptor
IL-1Ra	IL-1 receptor antagonist

IL-6R	IL-6 receptor
IP3	Inositol triphosphate
iPLA2	Calcium-independent phospholipase A2
IRAK	IL-1 receptor-associated kinases
IRF	IFN regulatory factor
JAK	Janus kinase
JNK	c-Jun N-terminal kinases
LOX	Lipoxygenase
LPS	Lipopolysaccharide
LT	Leukotriene
LPX	Lipoxygenase
LX	Lipoxane
MAPK	Mitogen-activated protein kinase
MCP-1	Monocyte chemotactic protein-1
MKK	MAP kinase kinase
MMP	Matrix metalloproteinase
MyD88	Myeloid differentiation factor 88
NF-κB	Nuclear factor-κB
NLR	Nucleotide-binding oligomerization-domain protein-like receptors
NSAID	Nonsteroidal anti-inflammatory drug
Pam <sub>3</sub> CSK <sub>4</sub>	S-[2,3Bis(palmitoyloxi)-(2-RS)-propyl]-N-palmitoyl-®-Cys-(S)-Ser-(S)Lys <sub>4</sub> -OH
PAMP	Pattern associated molecular patterns
PI3K	Phosphatidylinositol 3-kinase
PAF	Platelet activating factor
PAF-AH	PAF acetyl hydrolase
PAFR	PAF receptor
PG	Prostaglandin
PGI	Prostacyclin
PI3K	Phosphatidylinositol-4,5-bisphosphate 3-kinase
PIP2	Phosphatidylinositol-4,5-bisphosphate
PKC	Protein kinase C
PLA2	Phospholipase A2

PLC	Phospholipase C
PLD	Phospholipase D
PPAR	Nuclear peroxisome proliferator activated receptors
PPR	Pattern recognition receptor
qPCR	Quantitative polymerase chain reaction
RA	Rheumatoid arthritis
RANKL	Receptor activator of nuclear factor B ligand
RNA	Ribonucleic acid
S1P	Sphingosine-1-phosphate
sPLA2	Secretory phospholipase A2
ss	Single-stranded
STAT	Signal transducer and activator of transcription
TAK	Transforming growth factor $\beta$ -activated kinase
TG $\beta$	Transforming growth factor $\beta$
TIR	Toll/interleukin receptor
TIRAP	MyD88 adaptor-like
TLR	Toll-like receptor
TNF	Tumor necrosis factor
TNFR	TNF receptor
TRAM	TRIF-related adaptor molecule
TRIF	TIR-domain containing adaptor inducing IFN $\beta$
TX	Thromboxane

## List of Papers

### Paper I:

Feuerherm, A. J., Jørgensen, K. M., Sommerfelt, R. M., Eidem, L., Læg Reid, A., Johansen, B. **Platelet-activating factor induced proliferation in differentiated keratinocytes.** (2013) *Mol Cell Biochem* 384, pp83-94.

### Paper II:

Sommerfelt, R. M.\*, Feuerherm, A. J.\* , Jones, K., Johansen, B. **Cytosolic phospholipase A2 regulates TNF-induced production of joint destructive effectors in synoviocytes.** (2013) *PLOS One* 8, e83555 \*Shared authorship

### Paper III:

Sommerfelt, R. M.\*, Feuerherm, A. J.\* , Skuland, T., Johansen, B. **Cytosolic phospholipase A2 modulates TLR2 signaling in synoviocytes.** (*Manuscript*) \*Shared authorship

### Paper IV:

Sommerfelt, R. M., Feuerherm, A. J., Nguyen, T., Johansen, B. **cPLA2 $\alpha$  regulates TLR2/6-induced NF- $\kappa$ B activation and IL-6 production through COX/PGE<sub>2</sub> in human synoviocytes.** (*Manuscript*)

**Declaration of contribution:**

**Paper I:** I performed all qPCR analyses and contributed significantly to figure making of these results. I contributed less to the final writing of the manuscript.

**Paper II:** I contributed significantly to formulation of the scientific problem, to the planning of experiments, generating experimental material and performing the experiments, to data analysis and writing of this manuscript.

**Paper III:** I contributed significantly to formulation of the scientific problem, to the planning of experiments, generating experimental material and performing the experiments, to data analysis and writing of this manuscript.

**Paper IV:** I contributed significantly to formulation of the scientific problem, to the planning of experiments, generating experimental material and performing the experiments, to data analysis and writing of this manuscript.

# 1. Introduction

The field of translational medicine can be described as an effort to carry scientific discoveries and knowledge from “bench to bedside”. Basic research advances, such as studies of biological processes in cell cultures or animal models, provides an understanding of fundamental mechanisms in disease and can be built on to develop novel therapies or pinpoint new therapeutic targets. In this thesis, molecular mechanisms in inflammation are investigated in cellular model systems, in order to expand our understanding of dysregulated signaling processes in chronic inflammatory disease. From a translational research point of view, these results can contribute in the development of a new therapeutic approach in treating chronic inflammatory diseases.

## 1.1. Inflammation

The inflammatory response is part of our natural host-defense system and descriptions of its characteristics date back to ancient Egyptian and Greek cultures. More than 2000 years ago the roman doctor Aulus Celsius described the four hallmarks of inflammation; *rubor* (redness), *tumor* (swelling), *calor* (heat) and *dolor* (pain). Two hundred years later, Galen recognized inflammation as a reaction of the body against injury and added a fifth characteristic, *functio laesa*, loss of function, as pictured in Figure 1 [1]. During the 20<sup>th</sup> century a rapid advancement in the understanding of molecular function and mechanisms underlying inflammation took place, and our understanding of the inflammatory process is still expanding. Acute inflammation is a beneficial host defense mechanism protecting the body from infection and other insults, and our health entirely relies on its well-functioning. The Scottish surgeon John Hunter wrote in 1794 that “Inflammation in itself is not to be considered as a disease but as a salutary operation, consequent either to some violence or some disease” [2]. This insight emphasize that the inflammatory response is essential to remain healthy and maintain homeostasis. When it occurs, it is normally well regulated, self-limiting and resolves rapidly thus avoiding excessive damage to the host. However, the outcome of the inflammatory process is not always successful resolution and repair of damaged tissue. Chronic inflammatory diseases develop as a result of genetic and environmental interplay which

is still only partially understood and represent a major challenge. There has been a drastic increase in the prevalence of chronic inflammatory diseases since the end of World War II, particularly in the western world, possibly due to genetic and epigenetic factors in combinations with changes in diet and lifestyle [3, 4]. To understand how the highly complex and sophisticated signaling circuits are regulated in inflammation and chronic inflammatory disease is of crucial importance when it comes to discovering and developing new therapeutic strategies.

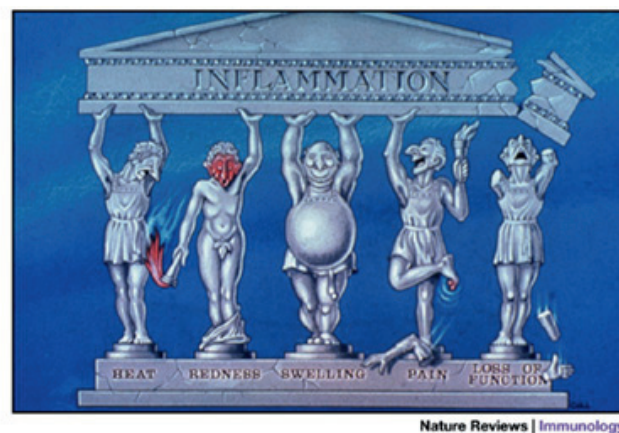

**Figure 1: Inflammation depicted by five Greeks representing the cardinal signs of inflammation.** Heat, Redness, Swelling, Pain and Loss of function – first described by Celcius more than two hundred years ago, and as relevant today as they were then. From Lawrence *et al.* 2002, with permission [5].

### 1.1.1. The course of inflammation

Inflammation involves interactions between many different cell types, and production of and response to numerous chemical signaling mediators. Our immune system is divided into two general types; the adaptive immune system and the innate immune system. The innate immune system constitutes a first-line defense in turn activating the adaptive immune system; a more specific, but slower defense mechanism evolving throughout our life. By rearrangement of the immunoglobulin genes and development of pathogen-specific antigens, immune cells develop immunological memory. Specific pathogens and infected cells can thereby be recognized and destroyed. The innate (non-specific) immune system has no antigenic memory and is not affected by previous exposure to

infectious agents. The innate immune response is triggered by entrance of “foreign material” such as pathogens and allergens, tissue damage or non-pathogenic materials and is initiated by increased blood-flow to the affected area. A cascade of events is then effectuated including production of a variety of inflammatory mediators including cytokines, vasoactive mediators and lipid mediators such as eicosanoids. The main and most immediate effect of these mediators is that leukocytes, normally restricted to the blood-flow, is recruited and gain access to the extravascular tissue at the site of action through increased capillary permeability [6]. Further production of inflammatory mediators cause continuant recruitment of immune cells and perpetuate the inflammatory response until resolution signals are effectuated [7]. This acute inflammatory response can be triggered within minutes, and may persist for several days. Negative feed-back mechanisms such as inhibition of pro-inflammatory signaling cascades, production of anti-inflammatory or pro-resolving cytokines and lipid mediators, shedding of receptors for inflammatory molecules and activation of regulatory cells are central in resolution of inflammation [8, 9].

### **1.1.2. Inflammation and wound healing**

In response to tissue injury, various intercellular and intracellular processes are activated and coordinated in order to restore tissue integrity and homeostasis [10]. The first stage of wound healing is the acute inflammatory response acting to prevent blood and fluid loss through the coagulation cascade, to remove dead or dying tissues and to prevent infection. The second stage occurring 2-10 days after wounding is characterized by new tissue formation, and involves cellular proliferation and migration of various cell types including keratinocytes and fibroblasts, and angiogenesis. During the third stage – tissue remodeling – feed-back loops terminate all activated processes and homeostasis is restored; a process which can last for a year or more [10]. Lipid mediators including eicosanoids, endocannabinoids and sphingolipids play critical roles in regulating wound healing and tissue repair through modulation of the inflammatory process [11]. Interestingly, microarray studies have revealed that in healing skin wounds, the gene expression patterns strongly resembles that of highly malignant



tumors [12], emphasizing the link between the inflammatory process, proliferation and cancer development.

### 1.1.2. Cytokines and cytokine receptors

Cytokines are a large family of relatively small, secreted non-enzymatic peptide hormones including chemokines, interferons, interleukins and tumor necrosis factors [13]. Through specific receptors, cytokines elicit a range of physiological effects including regulation of inflammation and immune responses. The cytokine network is normally self-regulating, balancing the expression of soluble receptors, receptor antagonists and antibodies to cytokines. Dysregulation of the equilibrium between pro- and anti-inflammatory cytokines is a driving force in pathologic inflammation (Figure 2). Interleukin (IL)-1 $\beta$ , IL-6, and TNF are central and pleiotropic effectors in the inflammatory response, and will be briefly described below focusing on their role in human disease.

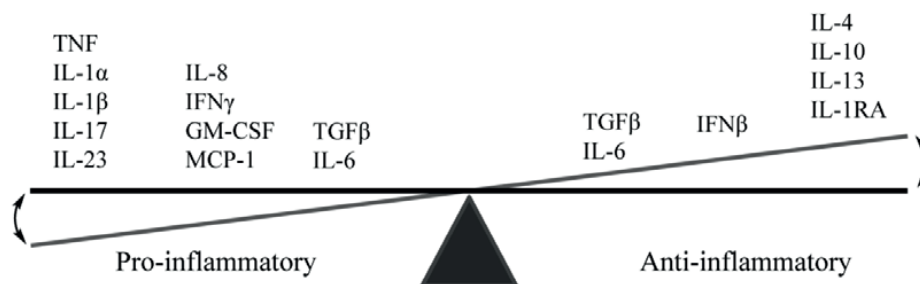

**Figure 2: Cytokine balance in inflammatory disease.** In chronic inflammatory disease, the normally tightly regulated balance between pro- and anti-inflammatory cytokines is skewed. IL-6 and TGF $\beta$  are placed at both sides of the fulcrum, as they can elicit both pro- and anti-inflammatory effects depending on stimuli, cell type and tissue. IFN-interferon; GM-CSF-granulocyte–macrophage colony-stimulating factor; MCP-1-monocyte chemotactic protein-1; TGF $\beta$ - transforming growth factor  $\beta$ ; IL-1RA-interleukin-1 receptor antagonist. Modified from Arend 2001, with permission [14].

IL-1 $\beta$  is a member of the IL-1 superfamily and is central in innate immune responses and the pathogenesis of a range of inflammatory disorders. An inactive IL-1 $\beta$  precursor (proIL-1 $\beta$ ) is produced by transcriptional regulation upon pro-inflammatory

stimuli including TNF or IL-1 $\beta$  itself [15]. Active IL-1 $\beta$  is produced by cleavage of proIL-1 $\beta$  by caspase-1 activity. Caspase-1 is activated by a protein complex called the inflammasome, which plays a crucial role in IL-1 $\beta$  production and is implicated in several inflammatory and autoimmune disorders [16]. There are two IL-1 $\beta$  receptors; IL-1R1 is the main receptor mediating cellular signaling cascades, whereas IL-1R2 may act as a decoy receptor suppressing IL-1 $\beta$  signaling [17]. The IL-1R family contains a cytoplasmic Toll/IL-1 receptor (TIR) domain [18], thus sharing commonalities with the toll-like receptor (TLR) signaling pathways (TLR signaling will be described below). IL-1 receptor antagonist (IL-1Ra) is a naturally produced inhibitor of IL-1 $\beta$  signaling, and imbalance between IL-1Ra and IL-1 $\beta$  is implicated in a number of diseases [19]. The central role of IL-1 $\beta$  in human disease is emphasized by the multiple clinical trials where IL-1 $\beta$ -blocking biologics (including receptor antagonists, soluble decoy receptors, and monoclonal anti-interleukin-1 $\beta$  antibodies) are shown effective in ameliorating a variety of inflammatory diseases such as rheumatoid arthritis (RA), type II diabetes and Behcet's disease [20].

IL-6 is a pleiotropic actor in the immune response, and is associated with several autoimmune, chronic inflammatory and proliferative diseases including multiple sclerosis, RA and cancer [21]. The IL-6 receptor (IL-6R) is expressed in two forms, soluble (sIL-6R) and membrane-bound. Upon ligand binding, the IL-6R signals through the JAK1–STAT3, RAS–MAPK, and PI3K–AKT pathways to induce transcription of genes involved in physiological, pro-inflammatory and anti-inflammatory processes including survival, proliferation, differentiation, osteogenesis/osteolysis, angiogenesis, and immune modulation [22]. Clinical trials on biologics targeting various factors in IL-6 signaling (including IL-6, IL-6R, sIL-6R, JAK, and STAT3) have shown promising effects in diseases including RA, systemic lupus and multiple myeloma [22].

TNF is extensively studied over the last 4 decades and is important in diverse cellular processes such as septic shock, induction of other cytokines, cell proliferation, differentiation, necrosis and apoptosis. The two TNF receptors TNFR1 and TNFR2 can be membrane bound or soluble [23]. TNFR1 is constitutively expressed in most tissues, while TNFR2 is inducible and typically found in cells of the immune system. Both receptors signal to activate the transcription factor nuclear factor kappa B (NF- $\kappa$ B) and

mitogen-activated protein kinase (MAPK) pathways inducing transcription of genes involved in a variety of cellular processes including inflammation, apoptosis and proliferation. Moreover, TNFR1 also contain a cell death domain signaling to induce apoptosis through caspase activation [24]. Through its receptors, TNF controls and orchestrates the immune response at several levels. TNF signaling is central in the pathogenesis of inflammatory and autoimmune diseases including RA and Crohns disease, and in cancer-associated chronic inflammation [24]. Overall, biologics targeting TNF signaling are successfully used in the treatment of chronic inflammatory disorders. However, adverse effects associated with global immune suppression give rise to concern [25].

### **1.1.3. Toll-like receptors**

The initial recognition of infection by the innate immune system is best characterized in response to microbial infection sensed by pattern recognition receptors (PPRs) including TLRs [26]. TLRs are highly evolutionally conserved with high homology to the Toll-gene found in *Drosophila melanogaster* [27] and are expressed by a variety of cell types [28]. The first evidence of human TLR involvement in pathogen recognition was reported in 1997 [29]. So far, fourteen mammalian subtypes are identified of which TLRs 1-10 are found in humans. TLRs are exogenously located on the cell surface (TLR1, TLR2, TLR 4, TLR6, TLR10) or endogenously located in endocytotic compartments (TLR3, TLR7, TLR8 and TLR9). TLRs detect conserved microbial motifs known as pathogen associated molecular patterns (PAMPs). The different TLRs recognize and respond to structurally different PAMPs, and the subcellular localization correlates to some extent to the type of ligands recognized by the specific TLRs (Figure 3). TLR2 dimerizes with TLR1 or TLR6 to discriminate between triacetylated and diacetylated bacterial lipoproteins, respectively. TLR6 recognizes lipopolysaccharide (LPS), whereas TLR5 recognizes flagellin. In contrast, the endogenous TLR3, TLR7, TLR8 and TLR9 are activated by nucleic acids-based PAMPs (dsRNA, ssRNA, CpG DNA) [28]. TLRs can also be activated by endogenous host-derived molecules in the absence of a microbial infection to induce “sterile” inflammation. These “self” molecules are referred to as danger associated molecular patterns (DAMPs) and may be

intracellular molecules released by necrotic cells or in response to tissue injury such as various proteins, fatty acids and nucleic acids. TLR2 recognizes a particularly diverse group of PAMPs and DAMPs due to its dimerization with TLR1 or TLR6 [28, 30].

Although recognized as a central part of the innate immune system, TLRs are also important regulators of adaptive immune responses [31]. Their involvement is linked to a variety of pathological conditions including inflammatory and auto-immune diseases such as systemic lupus, type I diabetes, inflammatory bowel disease, multiple sclerosis and RA [30, 32]. Moreover, TLRs are thought to contribute to the pathogenesis of diseases strongly associated with inflammation such as cancer and atherosclerosis [33, 34].

#### **1.1.4. TLR signaling pathways**

All TLRs, along with members of the IL-1 receptor family, contain a cytosolic Toll/IL-1 receptor (TIR) domain [18]. The differential signal transduction activated upon TLR ligand recognition depends on recruitment of different adaptor molecules including myeloid differentiation factor 88 (MyD88), MyD88 adaptor-like (MAL, also called TIRAP), TIR-domain containing adaptor inducing IFN $\beta$  (TRIF) and TRIF-related adaptor molecule (TRAM) [35]. With the exception of TLR3, MyD88 is recruited by all TLRs (and members of the IL-1R family) and is essential for TLR signaling. MyD88 further recruits the IL-1 receptor-associated kinases (IRAKs) IRAK1, IRAK2 and IRAK4 which leads to activation of ubiquitin ligase TNF receptor associated factor family 6 (TRAF6). TRAF in turn activates transforming growth factor  $\beta$ -activated kinase 1 (TAK1) to phosphorylate and activate the I $\kappa$ B kinase (IKK) complex. IKK $\beta$  phosphorylates I $\kappa$ B, the natural inhibitor of NF- $\kappa$ B. I $\kappa$ B phosphorylation leads to its ubiquitination and proteosomal degradation, allowing translocation of NF- $\kappa$ B to the nucleus to initiate inflammatory gene transcription. TAK1 can also activate members of the MAPK family including p38, ERK and JNK which in turn activate several transcription factors including AP-1 and CREB.

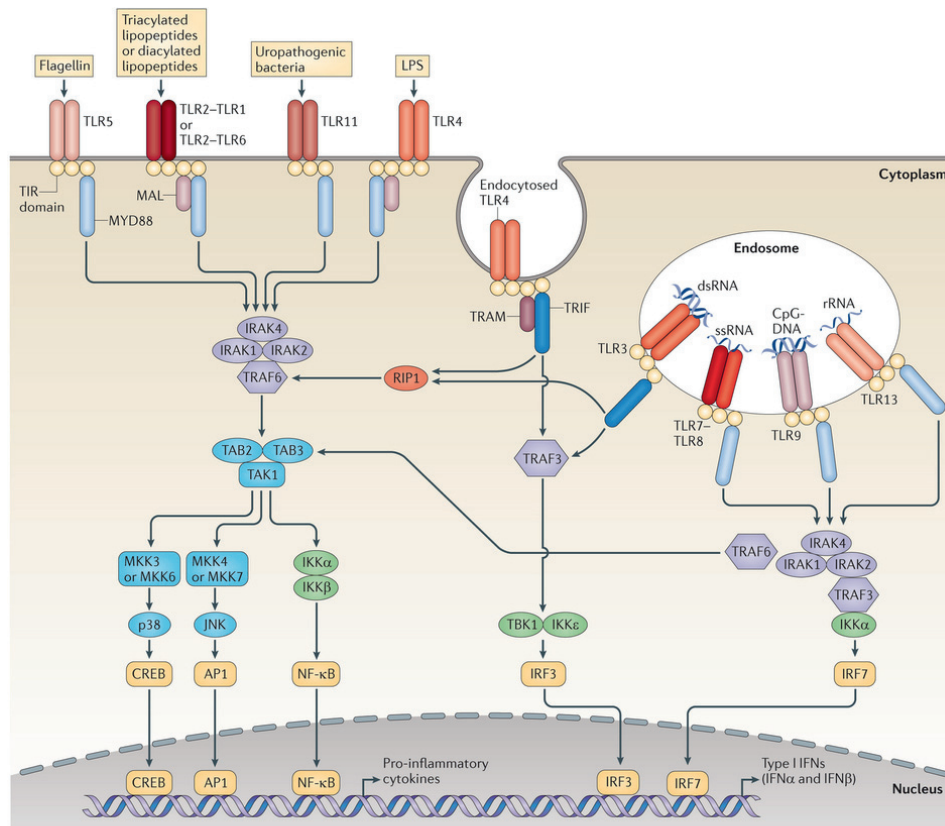

**Figure 3: Schematic view of mammalian TLR signaling.** TLR4, TLR5, TLR11 and the heterodimers of TLR2–TLR1 or TLR2–TLR6 bind to their respective ligands at the cell surface, whereas TLR3, TLR7–TLR8, TLR9 and TLR13 localize to the endosomes, recognizing microbial and host-derived nucleic acids. TLR4 localizes at both the plasma membrane and the endosomes. Upon ligand recognition, TLR signaling is effectuated by dimerization of receptors. Engagement of the distinct signaling adaptor molecules stimulates downstream signaling pathways leading to the activation of the mitogen-activated protein kinases (MAPKs), and to activation of transcription factors nuclear factor- $\kappa$ B (NF- $\kappa$ B), interferon-regulatory factors (IRFs), cyclic AMP-responsive element-binding protein (CREB) and activator protein 1 (AP1). A major consequence of TLR signaling is the induction of pro-inflammatory cytokines, and in the case of the endosomal TLRs, the induction of type I interferon (IFN). dsRNA, double-stranded RNA; IKK, inhibitor of NF- $\kappa$ B kinase; LPS, lipopolysaccharide; MKK, MAP kinase kinase; RIP1, receptor-interacting protein 1; rRNA, ribosomal RNA; ssRNA, single-stranded RNA; TAB, TAK1-binding protein; TAK, TGF $\beta$ -activated kinase; TBK1, TANK-binding kinase 1. From O’Neill *et al.* 2013, with permission [36].

These pathways can synergize in TLR-induced inflammatory gene expression by coordinated binding of transcription factors to AP-1 and NF- $\kappa$ B to binding sites found in the promoter sequences of several central inflammatory genes including IL-1 $\beta$ , IL-6 and TNF. The MyD88-independent pathway through which TLR3 and also TLR4 mediates their signaling, TRIF is recruited to induce activation of IRF3 and the production of type I interferons (IFNs) which are crucial in anti-viral responses [35]. A schematic overview of TLR signaling is presented in Figure 3.

#### **1.1.5. Chronic inflammation and autoimmunity**

The purpose of the inflammatory response is to eliminate invading pathogens, repair damaged tissue and to restore homeostasis. Dysregulation of the inflammatory processes or loss of tolerance against microbes and other environmental or endogenous factors that do not pose a threat, may shift the acute inflammatory response towards becoming chronic and pathological evoking disease and tissue damage rather than repair and resolution. Chronic inflammation can occur when the resolution process is disordered. Continuous infiltration and retention of leukocytes and excessive production of inflammatory mediators lead to persistent inflammation and eventually tissue destruction [37, 38]. There is a strong link between chronic inflammation and tumorigenesis; the longer inflammation persists, the higher the risk of developing certain types of cancer [39]. Why some inflammation resolve and some do not is a question not yet fully answered. Our understanding of the complex signaling regulation leading either to perpetuation and escalation or to resolution and termination of the inflammatory response is expanding, but still limited. Fibroblasts are the most common cells in connective tissue in animals and are proposed to play a particularly important role in regulating the transition from an acute resolving to chronic persistent inflammation by regulating leukocyte behavior and function [37].

Autoimmune diseases arise when the adaptive immune system fails to distinguish between “self” and “non-self” and is subsequently triggered by effectors (autoantibodies) produced by the host itself [40]. More than 70 different disorders including RA, psoriasis, systemic lupus erythematosus and multiple sclerosis are

categorized as autoimmune diseases, affecting approximately 5% of the Western world population. The immune system normally prevents self-antigens from stimulating an inflammatory response through a tightly regulated B-cell maturation process. The development of autoimmunity can occur as a consequence of a failure in B-cell tolerance maturation towards autoantigens, and leads to an increased number of circulating autoreactive B-cells [41].

#### **1.1.6. Rheumatoid arthritis**

Rheumatoid arthritis (RA) is a chronic and systemic autoimmune disease affecting about 1% of the world's population. RA is 2-3 times more prevalent in women than in men, and cause disability, chronic ill-health and premature mortality. The aetiology of RA, like many other autoimmune diseases, is still only partially understood, but a variable involvement of genetic, epigenetic and environmental factors (such as potential but still unproven infectious agents) are implicated [42, 43]. RA is characterized by chronic inflammation of the synovium – synovitis – leading to pain, swelling and ultimately joint destruction if untreated. Autoantibodies such as rheumatoid factor, antikeratin antibodies and anticirruiline antibodies are detected in RA [44]. Fibroblast-like synoviocytes (FLS) appear to be key players of the RA pathogenesis [45]. They are prominent drivers of inflammation through production of immunomodulating cytokines, chemokines and eicosanoids perpetuating inflammation and further influx of immune cells. Their invasive phenotype may even allow transmigration of FLS spreading RA to unaffected joints [46]. FLS directly contribute to joint destruction through production of matrix-degrading enzymes such as matrix metalloproteinases (MMPs) degrading articular cartilage [47]. They also express receptor activator of nuclear factor B ligand (RANKL) and osteoclast differentiation factor. FLS may thus not only activate osteoclasts, but also induce osteoclastogenesis and subsequent bone destruction in RA [48-50]. A schematic overview over the healthy versus the rheumatic joint is presented in Figure 4.

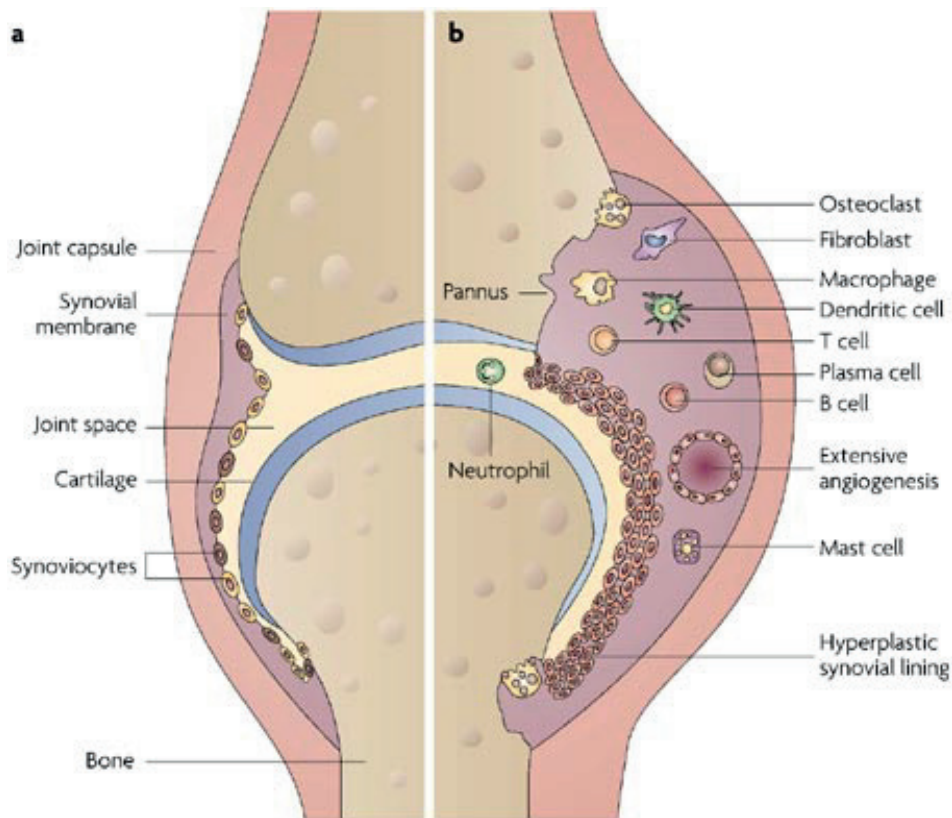

Nature Reviews | Drug Discovery

**Figure 4: The normal versus the rheumatic joint.** In healthy synovial joints<sup>a)</sup>, the synovial membrane lining the joint cavity is a delicate structure, only 2-3 cells deep. The synovial membrane is attached to skeletal tissues at the bone-cartilage interface, not connected to the surface of articular cartilage. Small quantities of synovial fluid (2.5 mL in a normal knee) coat the synovial surface and provide nutrition and lubrication to articulate free movement. In the rheumatic joint<sup>b)</sup>, immune cells such as CD<sup>4+</sup> T-helper cells, B cells, neutrophils and macrophages infiltrate the synovium, producing cytokines activating the cells of the synovial lining, the fibroblast-like synoviocytes (FLS). The synovial membrane becomes hyperplastic, ultimately forming an invasive and destructive structure, pannus, which migrates onto and into the articular cartilage and underlying bone. A continuous production of pro-inflammatory cytokines and chemokines along with matrix-degrading enzymes and mediators of increased osteoclast activity and osteoclastogenesis eventually leads to destruction of cartilage and bone. From Smolen *et al.* 2003, with permission [51].



During the last decade, increasing lines of evidence point to involvement of TLR signaling in RA pathogenesis [30]. In synovium from RA patients, levels of several TLRs are elevated compared to osteoarthritic patients or healthy controls [32, 52]. RA synovial cell cultures deficient in MyD88 and TIRAP adaptor molecules display significantly lower spontaneous production of proinflammatory cytokines such as TNF and IL6 along with several MMPs [53], indicating a role for TLR signaling in synovitis. Several DAMPs including heat shock proteins [54-56], high mobility group box 1 protein [57] and necrotic cells [58, 59] are detected in RA joints [60] and may thus contribute to TLR-induced sterile inflammation [61]. Moreover, TLR ligands of microbial origin, in particular bacterial peptidoglycans, are detected in RA joints [62, 63]. In animal models, injections of TLR ligands such as peptidoglycan, CpG DNA and dsRNA alone induce joint inflammation [64-66]. Accordingly, TLRs may contribute to RA pathogenesis by recognizing both microbial and host-derived ligands found in arthritic joints.

Revelation of the central roles of cytokines, TNF in particular, in RA pathogenesis led to the development of biological drugs targeting cytokine signaling networks. During the last decade, anti-TNF therapeutics such as Etanercept and Infliximab have been used for RA treatment with great success [25]. However, several drawbacks of these therapies have emerged. The degree of efficacy is inadequate as approximately 1/3 of patients do not respond well to treatment for unknown reasons. Adverse effects are associated with a global suppression of the immune system, such as opportunistic infections, and many patients suffer disease recurrence [25]. Accordingly, the search for novel therapeutic strategies is of great interest.

## 1.2. Bioactive lipids in inflammation

Lipids are important in our body and diet serving as source of energy, protecting our inner organs from injury and help us maintain stable body temperature. Moreover, cell membranes surrounding every single cell in our body are composed of fatty acids arranged in phospholipid bilayers. However, lipids are not only passive building blocks and energy reservoirs. Cells express hundreds of different enzymes active in the

biosynthesis of thousands of different lipids. The magnitude of lipid diversity is approaching that of proteins (10 000s); why cells invest energy into synthesizing such a complex lipidome is largely unclear, and we are only beginning to understand this diversity [67]. Many lipids are potent signal molecules regulating various biological processes including cell proliferation, apoptosis, metabolism and migration. Furthermore, bioactive lipids play pivotal roles in orchestrating initiation, perpetuation and resolution of the inflammatory response. The  $\Omega$ 6 fatty acid arachidonic acid (AA) is of particular importance as it is precursor for many bioactive lipid messengers regulating vital cellular processes including proliferation, apoptosis and inflammation (Figure 5) [68].

Structurally and historically, bioactive lipids can be sorted into three major classes [69]. Class I includes eicosanoids derived from AA; prostaglandins, leukotrienes, thromboxanes and their relatives [70]. These lipid mediators regulate a wide variety of physiological and pathological processes, and are traditionally considered mainly pro-inflammatory. Class II represents lipid mediators with either glycerol or sphingosine backbone including lysophospholipids and their derivatives (including platelet activating factor (PAF) and sphingosine-1-phosphate [71, 72]), and endocannabinoids [73]. Class III consists of anti-inflammatory lipid mediators derived from  $\Omega$ 3 fatty acids, including resolvins and protectins derived from eicosapentaenoic acid (EPA) and docosahexaenoic acid (DHA), respectively [74]. Class I, II and III lipid mediators generally act through recognition by their specific G-protein coupled receptors (GPCRs) to elicit their biological activity [75-77]. In addition, specific GPCRs are identified that recognize medium- to long-chained free fatty acids [78], these may hence be regarded as another class of lipid mediators.

In 1893, the production of acetylsalicylic acid (launched as Aspirin) changed the course of anti-inflammatory therapy [79]. A new class of drugs, nonsteroidal anti-inflammatory drugs (NSAIDs), evolved and is still one of the most widely used therapeutic agents today. The mechanism of action however, was not revealed until 1971 when Sir John Vane reported the inhibitory effect of NSAIDs on the COX enzyme (at that time assigned the name COX1), subsequently reducing prostaglandin production [80]. COX enzymes are rate-limiting enzymes in the metabolism of AA to prostanoids,

including prostaglandins, prostacyclins and thromboxanes (Figure 5). Three COX enzymes are now known, COX1, COX2 and COX3 [81]. COX1 is considered to be more or less constitutively expressed and is found in nearly all tissues, while COX2 is induced by various pro-inflammatory stimuli [75]. The expression of COX2 is elevated in RA compared to normal and osteoarthritic synovium [82-84]. The COX3 enzyme is the most recently discovered and least studied of the three and its biological impact is still not clear. However, it has been suggested to produce anti-inflammatory members of the prostanoid family [85].

Imbalances in regulating lipid signaling pathways including eicosanoids, lysophospholipids and lysophospholipid-related mediators such as PAF is associated with a wide range of pathological conditions including allergy, chronic inflammation, autoimmunity, cancer, hypertension, metabolic and cardiovascular diseases, among others [68].

#### **1.2.1. Phospholipase A2 (PLA2) enzymes**

PLA2 enzymes catalyze the hydrolysis of membrane phospholipids at the *sn*-2 position releasing a fatty acid and a lysophospholipid, which are further enzymatically metabolized to various lipid mediators (Figure 5). The PLA2 enzyme superfamily have been known and studied for more than a century, and is extensively reviewed [86-88]. They were first discovered and described in cobra and rattle-snake venom at the end of the 19<sup>th</sup> century, and later in human pancreatic extracts. To date, more than 30 enzymes possessing PLA2 activity are identified in mammals. They are generally divided into six types due to biochemical properties; secretory PLA2 (sPLA2), cytosolic PLA2 (cPLA2), Ca<sup>2+</sup>-independent PLA2 (iPLA2), PAF acetyl hydrolase (PAF-AH), lipoprotein-associated PLA2 and adipose PLA2. Their diversity implicates PLA2 enzymes in a broad range of biochemical processes and pathological conditions, in large part associated with their activity releasing AA as precursor of Class I bioactive lipids [89].

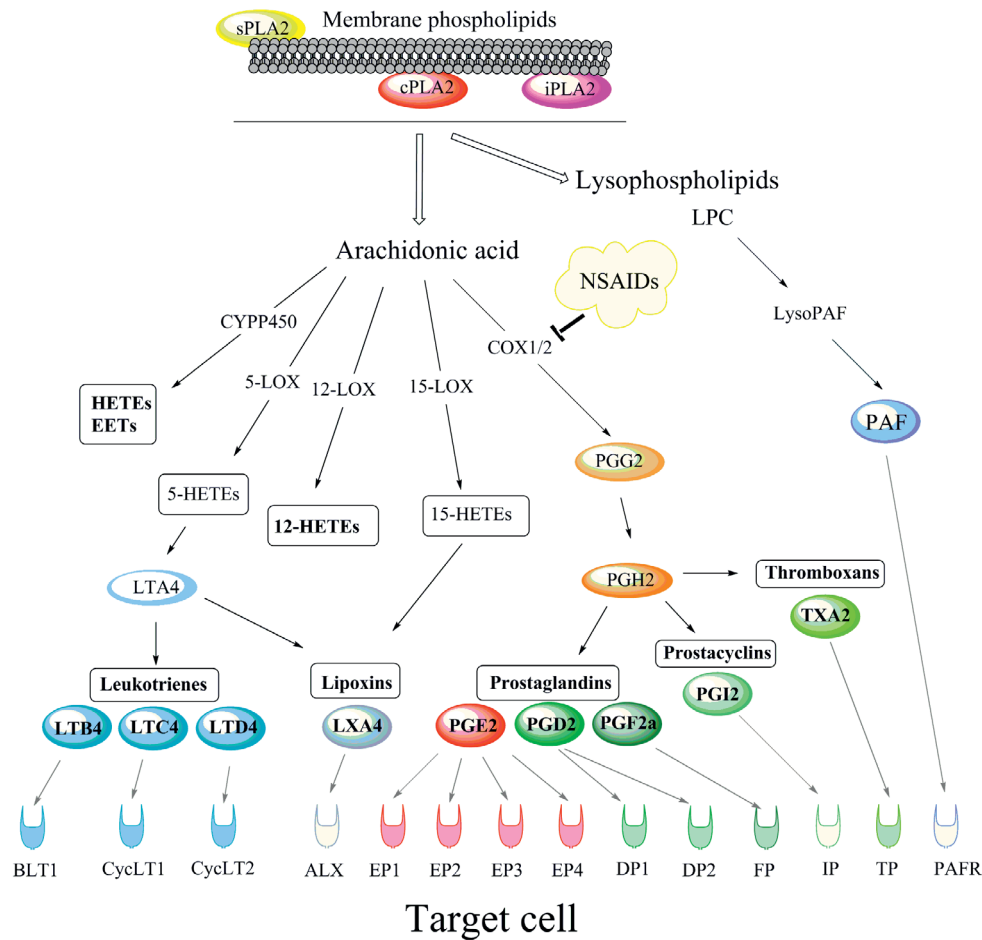

**Figure 5: Lipid mediator pathways:** PLA2 enzymes hydrolyze membrane phospholipids to release arachidonic acid (AA) and a lysophospholipid such as lyso-phosphatidylcholine (LPC). LPC can act as chemoattractant for immune cells, and can be enzymatically synthesized to form platelet activating factor (PAF). PAF is involved in angiogenesis, cell proliferation, osteoclastic bone resorption and inflammation. AA is metabolized through cytochrome P-450 (CYP450), lipoxygenase (LOX) pathways or cyclooxygenase (COX) pathways to form bioactive eicosanoids including leukotrienes (LTs), lipoxins (LXs) and prostanoids including prostaglandins (PGs), prostacyclins (PGIs) and thromboxans (TXs). Prostanoids are generally pro-inflammatory increasing vascular permeability and immune cell chemotaxis, angiogenesis, adhesion and cell growth, whereas lipoxins exert anti-inflammatory effects. TXs facilitate platelet aggregation, while PGI<sub>2</sub> prevents platelet aggregation. Non-steroidal anti-inflammatory drugs (NSAIDs) inhibit COX enzymes, blocking the production of pro-inflammatory eicosanoids. Lipid mediators act through their specific G-protein coupled receptors (GPCRs) on target cell membranes. Modified from *Harizi et al.* 2008 [70] and *Murakami* 2011 (60) with permission.

### ***1.2.1.1. Cytosolic phospholipase A2***

cPLA2s (group IV cPLA2) are large, cytosolic proteins (61-114 kDa) typically containing a C2 domain for Ca<sup>2+</sup>-dependent association to the membrane [90]. The first identified cytosolic PLA2, now attributed to group IVA PLA2 (cPLA2 $\alpha$ ), was reported by Christina Leslie and Ruth Kramer in 1986 in neutrophils [91] and platelets [92], respectively. The cPLA2 $\alpha$  enzyme was later purified, sequenced and cloned by James Clark and Ruth Kramer in 1991 [93, 94]. Since then, six cPLA2 subtypes are identified [86], but cPLA2 $\alpha$  is still the most extensively studied isoform. cPLA2 $\alpha$  is regulated by an increase in intracellular Ca<sup>2+</sup> levels and by phosphorylation in response to various cellular stimuli [95]. The cPLA2 $\alpha$  enzyme contains several important phosphorylation sites, including Ser505, Ser727 and Ser515. These sites are phosphorylated by mitogen-activated protein kinases (MAPKs), MAPK-interacting kinase (MKK1), and calcium-calmodulin kinase II, respectively [90]. In general, Ca<sup>2+</sup>-binding induces translocation of cPLA2 $\alpha$  to intracellular membranes including Golgi, ER and the nuclear envelope, while cPLA2 $\alpha$  phosphorylation plays an important role in regulating catalytic activity releasing AA from membrane phospholipids [90].

Unlike other PLA2 enzymes, cPLA2 $\alpha$  possesses acyl chain specificity for AA *in vitro* [93, 96, 97]. Due to its central role in AA release and subsequent eicosanoid production, cPLA2 $\alpha$  activation is considered important in regulating normal and pathological processes in various tissues and cell types [98-100]. Studies in cPLA2 $\alpha$  deficient mouse models and human cell cultures have indicated a role for cPLA2 $\alpha$  in inflammatory diseases including collagen-induced arthritis [101, 102], asthma [103], pulmonary fibrosis [104], Parkinson [105] and other neurodegenerative diseases [106], and also in tumorigenesis [107, 108]. Accordingly, cPLA2 $\alpha$  is proposed to be a potential therapeutic target in the treatment of inflammatory disease; however, the molecular mechanisms involved are still not elucidated. More research is needed to survey the processes in which cPLA2 $\alpha$  activity is implicated, and downstream cellular effects of its inhibition.

### ***1.2.1.2. Calcium-independent phospholipase A2***

The Ca<sup>2+</sup>-independent PLA2s (iPLA2s) have structural similarities with cPLA2, and these two types of enzymes are believed to have evolved from a common ancestral gene [87]. The iPLA2 enzyme was first characterized in macrophages in 1994 [109]. Since then, six human iPLA2 members are identified, diverse in structure and function [86]. Although GII, GIVC and GVIII all are display Ca<sup>2+</sup>-independent activity, the term “iPLA2” only apply to GVI PLA2. iPLA2s activity is associated with processes including proliferation, apoptosis, bone formation and monocyte recruitment. iPLA2s are further believed to function as “house-keeper” enzymes maintaining lipid and membrane homeostasis within cells [86, 110]. iPLA2s lack substrate specificity, and can thus release a variety of fatty acids in addition to AA [111], including DHA, a precursor of resolvins involved in resolution of inflammation [112]. The iPLA2 enzymes are also associated with several pathological conditions, including diabetes, Barth syndrome and neurodegenerative disorders [86].

### ***1.2.1.3. Secretory phospholipase A2***

sPLA2s are low-molecular mass, Ca<sup>2+</sup> requiring enzymes initially described in snake and bee venoms [113]. The purification and cloning of the first human, non-pancreatic secreted PLA2 in 1988 (designated type IIA secretory PLA2), more resembling the PLA2s known from rattlesnake venom than the known human pancreatic PLA2s, caught the eye of a broader scientific community [114, 115]. The human genome contains nine sPLA2 genes encoding catalytically active enzymes comprising PLA2 groups I, II, V, X and XII [86]. sPLA2s exhibit a large variety of cellular functions and their expression pattern vary greatly with cell type and tissue location. Central functions of sPLA2s are their role in host defense against bacterial infection due to their ability to kill gram-positive and Gram-negative bacteria [116], and their antiviral activity [117]. The sPLA2s also appear to be implicated in various inflammatory diseases [86]. Several sPLA2 isoforms are expressed and released by human immune cells including macrophages, monocytes, neutrophils, mast cells and T-cells. Elevated levels of various isoforms are detected at sites of inflammation, and in biological fluids and tissues from

persons with inflammatory or auto-immune diseases such as acute pancreatitis [118], septic shock [119], inflammatory bowel disease [120] and RA [114, 121, 122].

Together with cPLA2 $\alpha$ , sPLA2s are considered the primary PLA2s catalyzing AA release [123, 124] although iPLA2s can also contribute [125]. However, the catalytic effects of sPLA2 are not limited to AA release but may also include other unsaturated fatty acids such as oleic acid, linoleic acid and  $\Omega$ 3 fatty acids (e.g. DHA and EPA, precursors of anti-inflammatory lipid mediators) [87]. The involvement of sPLA2 in the inflammatory response was initially believed to be in large part due to hydrolysis of AA as a substrate for the biosynthesis of proinflammatory lipid mediators. However, during the last decades alternative mechanisms for sPLA2s to activate immune cells and to induce production of inflammatory mediators have been identified [126]. These mechanisms are believed to be unrelated to the catalytic activity of sPLA2 and rather due to interaction to specific or promiscuous receptors or surfactant protein on cell membranes [127].

### **1.2.2. Platelet-activating factor**

PAF (1-O-alkyl-2-acetyl-sn-glycero-3-phosphocholine) was first described in 1972 to induce platelet aggregation and histamine production in rabbit basophils [128]. PAF can be synthesized via *de novo* or remodeling pathways; *de novo* synthesis provides small physiological amounts of PAF for normal cell function, whereas the remodeling pathway is believed to be the primary route of PAF synthesis in response to pro-inflammatory stimuli and stresses such as UV-radiation [129, 130]. PAF is not stored, but is rapidly synthesized in response to stress. cPLA2 $\alpha$  is a key enzyme in the remodeling pathway of PAF synthesis as demonstrated in independent knock-out animal models [103, 131]. cPLA2 $\alpha$  activity removes the *sn*-2 residue of phosphatidylcholine, leaving a molecule of lyso-PAF which is further metabolized to biologically active PAF (Figure 5) [132]. Moreover, PAF is in turn a potent inducer of PLA2 activity and subsequent AA release, creating a positive feed-back loop [133-135].

PAF signals through the PAF receptor (PAFR) which is expressed on the cell surface of a wide variety of cells [135]. Signaling mediated downstream the PAFR include activation of phospholipases PLA2, PLC and PLD, protein kinase C, phosphatidylinositol 3-kinase, protein tyrosin kinases, MAPKs and the second messengers inositol triphosphate, diacylglycerol, calcium and cyclic adenosine monophosphate (cAMP) [135]. In addition, PAFR independent signaling can also occur [136]. Through its downstream mediators, PAF can activate transcription factors including AP-1 and NF- $\kappa$ B, leading to transcription of inflammatory genes [137-139]. PAF is considered a potent mediator of the inflammatory process [140], and elevated levels of PAF is reported in inflammatory diseases such as Crohns disease [141], psoriasis [142], ischemic injury [143] and asthma [144]. However, its name is today somewhat misleading since PAF elicits a variety of physiological and pathological actions besides acting as a pro-inflammatory lipid messenger [145]. PAF is associated with apoptosis [146], cell proliferation [147], reproduction [148], osteoclastic bone resorption [149], tumor growth, metastasis and angiogenesis [150, 151], and beneficial effects of blocking the PAFR is shown in several types of cancer including breast cancer and melanoma [152]. PAF is also proposed to be involved in keratinocyte proliferation and wound healing [153, 154].

PAF is deactivated by a group of PLA2 enzymes, PAF-AH, and the degradation of PAF by PAF-AH is demonstrated to inhibit severe acute inflammation [155]. A decreased plasma level of PAF-AH is associated with several diseases including asthma [156], systemic lupus erythematosus [157], juvenile RA [158] and Crohn's disease [159]. These observations indicate a harmful effect of an increase in pathological levels of PAF as a consequence of reduced PAF-AH activity. In contrast, detection of elevated PAF-AH levels are reported in pathological conditions associated with inflammation including RA [160] and diabetes [161]. Moreover, exogenous (recombinant) PAF-AH is recently shown to play a central role in reducing inflammatory injury and clearance of bacteria in a murine model of sepsis [162]. This may represent a defensive strategy to compensate for elevated levels of PAF induced by the inflammatory process [163]. Indeed, PAF-AH is secreted by hematopoietic cells in response to pro-inflammatory stimuli [164], and PAF-AH display neuroprotective properties in mouse ischemia [165].



### **1.2.3. Prostaglandin E2**

PGE<sub>2</sub>, synthesized from AA by the COX enzymatic pathway, is the most abundant prostaglandin and has been recognized as a biologically active immunoregulator since the 1960s [166]. Its biological effects are ubiquitous in both physiological and pathophysiological mechanisms including nerve growth, nerve and brain functions, wound healing, bone metabolism, fever, pain and immune responses, and is associated with diseases including Alzheimer's disease, RA and cancer [69, 167]. The central role of PGE<sub>2</sub> in inflammation is emphasized by the effective symptomatic relief by NSAIDs in patients suffering from chronic inflammation such as RA [168], which is in large part attributed to reduced PGE<sub>2</sub> synthesis [69]. PGE<sub>2</sub> is a known immunoactivator [169], and promote immune cell influx to inflamed tissues and inflammatory angiogenesis [170, 171]. In the joint, PGE<sub>2</sub> is shown to mediate chronic joint inflammation in collagen-induced arthritis (CIA) in mice [172] and CIA mice deficient in mPGES-1, the enzyme converting PGH<sub>2</sub> into PGE<sub>2</sub> (Figure 5), display reduced disease activity [173]. PGE<sub>2</sub> is also shown to induce inflammatory gene expression in RA synovial fibroblasts [174]. PGE<sub>2</sub> is furthermore proposed to be a critical factor in bone and cartilage resorption in arthritis through regulation of osteoclast activity and expression of cytokines and MMPs in various model systems [175-177]. However, the actions of PGE<sub>2</sub> are highly pleiotropic. PGE<sub>2</sub> can also exert anti-inflammatory and immunosuppressive effects, possibly dependent on the cell type and receptor subtypes involved [167, 178-180]. Furthermore, PGE<sub>2</sub> can act in concert with other prostanoids to modulate inflammation in a context-dependent manner to shift the whole process in both anti-inflammatory and proinflammatory directions [181].

PGE<sub>2</sub> signals through four substrate-specific GPCRs; EP1, EP2, EP3 and EP4 [181]. EP2 and EP4 increase intracellular cyclic AMP (cAMP) levels inducing protein-kinase A activation, while EP3 decreases cAMP levels. The effects of PGE<sub>2</sub> are believed to be cell- and tissue specific due to this receptor diversity, receptor distribution and pathway cross-talk. EP3 exists in several splicing variants, and may thus constitute a key to the pleiotropic effects attributed to PGE<sub>2</sub> [182]. EP receptors can also transactivate the epidermal growth factor receptor (EGFR) and downstream signaling cascade [183, 184]. In addition, PGE<sub>2</sub> is recognized by nuclear receptors

including peroxisome proliferator activated receptors (PPARs) [185]. This diversity in receptors, variability in their expression and pathway cross-talk may explain why one mediator like PGE2 can elicit such pleiotropic responses.

## **2. Study objectives**

Chronic inflammatory diseases represent a major challenge and are a common cause of decreased life quality and premature mortality. However, the aetiology of many autoimmune and chronic inflammatory diseases (including RA and psoriasis) is still largely unknown, and the therapeutics available are associated with adverse effects and unsatisfactory efficacy. The inflammatory response involves many different cell types, and a finely tuned production of pro-inflammatory, anti-inflammatory and resolving mediators. The shift from a beneficial well-regulated inflammation resulting in resolution and tissue repair towards a pathological chronic inflammation can be triggered by small imbalances in this highly complex signaling network. Bioactive lipids and enzymes catalyzing their biosynthesis are becoming increasingly interesting as our understanding of their roles orchestrating inflammation and immune responses expands. In order to understand the pathology of chronic inflammatory diseases and to develop novel therapeutic strategies, it is of crucial importance to understand the molecular signaling mechanisms and relationships between cells, processes and signaling pathways involved.

The overall objective of this work was to investigate the role of cPLA2 $\alpha$  and lipid messengers in molecular mechanisms involved in chronic inflammatory disease. As this thesis emerged from the substantial research performed by Berit Johansen and the PLA2 research group concerning involvement of PLA2 enzymes in cellular signaling mechanisms typical for psoriasis, the role of PAF was investigated in a keratinocyte model system (Paper I). We next established a cellular model system for RA, directing our focus towards investigating the role of PLA2 enzymes, cPLA2 $\alpha$  in particular, in central signaling pathways relevant for chronic joint inflammation (Papers II-IV).

The aims of this thesis were as follows:

**Aim 1:** To elucidate the cellular consequences of PAF stimulation – what is the predominant role of PAF in differentiated keratinocytes? (Paper I).

**Aim 2:** To investigate the involvement of cPLA2 $\alpha$  enzyme activity in TNF-induced signaling in synoviocytes (Paper II).

**Aim 3:** To investigate the involvement of cPLA2 $\alpha$  and possibly other PLA2 subtypes in TLR2-induced signaling (Paper III).

**Aim 4:** To investigate involvement of MAPKs in TLR2-induced cPLA2 $\alpha$  activation, and whether NF- $\kappa$ B is implicated in TLR-induced, cPLA2 $\alpha$ -dependent cytokine production.

**Aim 5:** Can COX-derived prostanoids, such as PGE2, act as messengers downstream cPLA2 $\alpha$  activity in regulating TLR2 signaling? (Paper IV).

### **3. Summary of papers**

#### **Paper I**

Platelet-activating factor (PAF; 1-O-alkyl-2-acetyl-sn-glycero-3-phosphocholine) is a phospholipid-derived signaling molecule with highly pleiotropic effects. PAF is believed to be implicated in several pathological conditions including psoriasis, inflammation and allergy, and may also participate in mitogenic events and cancer development. Increased levels of PAF are found in psoriatic skin, but PAF's exact role in epidermis is uncertain. In paper I, we aimed to investigate the physiological consequences of excess PAF production in epidermis. We examined the gene regulatory effects of PAF short-term stimulation in differentiated HaCaT keratinocytes by transcriptional profiling. Even though PAF induces COX2 expression, we found that PAF regulates only few genes associated with inflammation in differentiated keratinocytes. Rather, we show that natural PAF rapidly regulates genes involved in proliferation, (anti)-apoptosis and migration, all sub-processes of re-epithelialization and wound healing. Moreover, profiling of phosphorylated kinases, cellular wound-scratch experiments, resazurin assay and flow cytometry cell cycle phase analysis all support a role for PAF in keratinocyte proliferation and epidermal re-epithelialization. In conclusion, these results suggest that PAF acts as an activator of proliferation and may, therefore, function as a connector between inflammation and proliferation in differentiated keratinocytes.

#### **Paper II**

Rheumatoid arthritis (RA) is an inflammatory joint disease characterized by chronic synovitis causing pain, swelling and loss of function due to destruction of cartilage and bone. The complex series of pathological events occurring in RA are largely regulated via excessive production of pro-inflammatory cytokines, the most prominent being tumor necrosis factor (TNF). The objective of this work was to elucidate the involvement of group IVA cytosolic phospholipase A2 (cPLA2 $\alpha$ ) in TNF-induced regulation of synovitis and joint destructive effectors in synoviocytes (synovial

fibroblast-like cells), as a cellular model system for RA synovium. Inhibitors of cPLA2 $\alpha$  enzyme activity (AVX002, ATK) significantly reduced TNF-induced cellular release of AA, PGE2, IL8 and MMP3. This reduction was evident both at transcriptional, protein or metabolite levels. Interestingly, cPLA2 $\alpha$  inhibition affected several key points of the arachidonyl cascade; AA-release, cyclooxygenase-2 (COX2) expression and PGE2 production. Furthermore, our results suggest that cPLA2 $\alpha$  is subject to transcriptional auto-regulation as inhibition of cPLA2 $\alpha$  resulted in reduced PLA2G4A gene expression in TNF-stimulated synoviocytes. Thus, cPLA2 $\alpha$  appears to be an important regulator of central effectors of inflammation and joint destruction, namely MMP3, IL8, COX2, and PGE2. Decreased transcription of the PLA2G4A and COX2 genes in response to cPLA2 $\alpha$  enzyme inhibition further suggest a self-reinforcing effect of cPLA2 $\alpha$  inhibition in response to TNF. Collectively, these results suggest that cPLA2 $\alpha$  is a modulator of synovitis as its inhibition reduces the production of multiple key pro-inflammatory factors involved in RA pathogenesis.

### Paper III

In rheumatoid arthritis (RA), toll-like receptors (TLRs) contribute to synovitis by recognizing damage-associated molecular patterns (DAMPs) or pathogen-associated molecular patterns (PAMPs) found in RA joints. Studies in cell cultures, animal models and clinical trials point to TLR2 as a driver of synovial inflammation and joint destruction in RA. However, few studies have investigated the implication of PLA2 activity in TLR-induced signaling in RA synovium. Having shown the involvement of cPLA2 $\alpha$  activity in TNF-induced synoviocyte inflammatory and joint-destructive mediators, we now aimed to characterize PLA2 enzyme involvement in TLR2-induced signaling. TLRs1-7 and a range of sPLA2, iPLA2 and cPLA2 enzymes were found to be transcriptionally expressed in cultured synoviocytes. Activation of TLR2/1 and TLR2/6 led to phosphorylation of cPLA2 $\alpha$  at Ser<sup>505</sup>, and induced AA release and PGE<sub>2</sub> production; effects that were attenuated by cPLA2 $\alpha$  inhibitors. In contrast, sPLA2 inhibitors did not affect AA or PGE2 release. cPLA2 $\alpha$  inhibitors furthermore attenuated TLR-induced expression of IL-6, IL-8 and COX2. Our results demonstrate for the first

time that cPLA2 $\alpha$  is involved in TLR2/1- and TLR2/6-induced AA release, PGE2 production and pro-inflammatory cytokine expression in synoviocytes. As a modulator of TLR2 signaling, our results expand the understanding of cPLA2 $\alpha$  as a regulator of inflammatory molecular mechanisms in synoviocyte signaling.

#### Paper IV

In Paper III, we show that cPLA2 $\alpha$  acts downstream the TLR2/6 ligand FSL-1 in regulating AA release, PGE2 production and IL-6 protein levels in human synoviocytes. Here, we aimed to investigate this signaling pathway in more detail. We found MAPKs p38 and ERK1/2 to be involved in FSL-1-induced cPLA2 $\alpha$  phosphorylation at Ser<sup>505</sup>, and in subsequent AA release and PGE2 production. Inhibition of cPLA2 $\alpha$  further attenuated FSL-1-induced I $\kappa$ B $\alpha$  degradation, as did cyclooxygenase (COX) inhibition, indicating a role for both cPLA2 $\alpha$  and COX-derived eicosanoids in regulating TLR2-induced NF- $\kappa$ B activation and hence subsequent transcription of NF- $\kappa$ B-regulated IL-6. Indeed, COX inhibition attenuated FSL-1-induced IL-6 transcription and protein production comparable to cPLA2 $\alpha$  inhibition. Moreover, exogenously added PGE<sub>2</sub> alone induced IL-6 production and completely rescued IL-6 transcription when added simultaneously with FSL-1 in the presence of a cPLA2 $\alpha$  inhibitor. Collectively, these results provide novel insights into the mechanism that cPLA2 $\alpha$ , activated by p38 and ERK1/2, regulates TLR2-induced NF- $\kappa$ B activation and IL-6 production, possibly through COX/PGE2-dependent pathways.

## 4. General discussion

Diving into the world of lipid signaling is fascinating, challenging, at times confusing and provoke an intriguing admiration for the exquisitely fine-tuned regulation essential for our well-being. The inflammatory response and our immune system involve cross-talk between many signal-transduction pathways. Lipolytic enzymes (i. e. enzymes catalyzing the hydrolysis of lipids) and bioactive lipids have emerged as signaling “hot-spots” orchestrating many of these immunological processes and the shift between a normal, resolving inflammation towards a chronic pathological inflammation. However, the complexity of lipid signaling and cellular consequences of their actions is not fully elucidated. Lipid signaling is complex, redundant and often interconnected and even counter-regulated. In order to develop future therapeutic strategies and pin-point novel therapeutic targets in chronic inflammatory disease, we need to understand these underlying signaling mechanisms and pathway interactions.

A detailed discussion concerning the significance of our results in relevance to the specific model systems and inducers are discussed in detail in the respective papers. In this general discussion I will first briefly address the main findings in Paper I with focus on PAF-mediated effects in keratinocyte proliferation and wound healing (Aim 1). Next, Papers II-IV will be discussed in view of joint inflammation and RA, and the overall significance of our findings (Aims 2-5). The discussion will then be more generalized towards addressing the question of bioactive lipids as connectors between inflammatory and proliferative processes, in light of our findings in Papers I-IV. Finally, the future of cPLA2 $\alpha$  as a potential therapeutic target will be discussed.

### 4.1. PAF - a promotor of proliferation and epidermal wound healing

Traditionally, PAF is considered a pro-inflammatory mediator, and is elevated in psoriatic scale [142] and dermatitis [186]. Expression of PAFR is also elevated in psoriatic lesions compared to normal skin [187], indicating a role for PAF in psoriasis pathogenesis. However, as described in Paper I we found few indications of a pro-inflammatory role of PAF in differentiated keratinocytes. Our results rather suggest that PAF primarily signal to induce transcription of genes associated with increased mitotic

activity, survival and migration, and that PAF promotes a re-entry of differentiated keratinocytes into a proliferative state; all mechanisms important in epidermal wound healing. The process of wound repair and tissue regeneration is characterized by inflammation including infiltration of immune cells, angiogenesis, re-epithelization and tissue remodeling [10]. Lipid mediators such as eicosanoids, endocannabinoids and sphingolipids play critical roles in regulating wound healing and tissue repair through modulation of the inflammatory process [11]. The role of PAF in regulating proliferative responses in keratinocytes is not unknown; in transgene keratinocytes expressing PAFR, accelerated proliferation was induced [147], and PAFR activation can induce proliferative effects through cross-talk with EGFR signaling [153]. However, there has been contradictory reports suggesting anti-proliferative effects of PAF/PAFR signaling [154]. As discussed in detail in Paper I, our results indicate that the proliferative effects of PAF are differentiation-dependent, thus providing a possible explanation for these contradictory findings. As PAF is produced in the initial inflammatory phase of wound healing, our results suggest that PAF/PAFR signaling links the inflammatory and proliferative processes, thus representing interesting therapeutic targets regarding impaired wound healing and pathological hyperproliferation such as dermatoses and cancer.

In RA, hyperproliferation of the synovial membrane is a hallmark. Little is known about the role of PAF in the joint, but levels of PAF are elevated in the synovial fluid of RA patients compared to osteoarthritic patients [188]. PAF is assigned a pro-inflammatory role in animal models of arthritis, as a PAFR antagonists display anti-inflammatory effects and reduced cartilage destruction [189, 190]. In osteoarthritic chondrocytes, PAF can activate both AA selective and non-selective PLA2 enzymes [191]. Unpublished data from our lab show that synoviocytes respond rapidly and strongly to PAF stimulation, both by increased AA release and by the transient morphology change described in Paper I. These responses in synoviocytes are induced by even lower PAF concentrations than in keratinocytes. There are no reports investigating a role of PAF in the inflammatory synovial hyperproliferation; based on our findings, a possible proliferative effect of PAF in RA synovium is an interesting hypothesis to be addressed in future studies. Moreover, as PAF is both a product of, and



an activator of cPLA2 $\alpha$  activity, it would be of interest to investigate the impact of cPLA2 $\alpha$  inhibition on PAF production, and subsequent cellular consequences.

#### 4.2. cPLA2 $\alpha$ as a regulator of synovial inflammation and joint destruction

PLA2 enzymes along with other lipolytic enzymes metabolizing lipid mediators from AA or lysophospholipids have received increasing attention during the last decades and are highly relevant in the search for novel therapeutic approaches in treating inflammatory disorders. Lipid mediators generated downstream cPLA2 $\alpha$  activation gives rise to a diversity of responses, many of which are pro-inflammatory and associated with various chronic inflammatory and autoimmune diseases as described introductory. Several groups have reported a pathologic role of cPLA2 $\alpha$  in murine models of inflammatory arthritis [101, 102, 192], and ameliorating effect of chemical cPLA2 $\alpha$  inhibition [193, 194]. However, the underlying mechanisms are yet to be elucidated. Synovitis and synovial hyperplasia are key features of RA and FLS derived from RA joints display an aggressive hyperproliferative phenotype, producing a variety of cytokines, chemokines and matrix-degrading enzymes driving synovitis and joint destruction [47]. Accordingly, FLS are considered key players in RA pathogenesis driving synovitis and joint destruction [45]. In Papers II-IV we applied the synovial fibroblast cell line SW982 (originating from a synovial sarcoma) as model system for RA synovium [195]. Fibroblasts in general are believed to play a key role in the development of chronic persistent inflammation [38, 196], and quiescent fibroblasts (as experimentally used in these studies) are shown to be particularly responsive to pro-inflammatory stimuli, hence providing a useful tool to study these signaling mechanisms [197].

In order to investigate the orchestrating role of cPLA2 $\alpha$  in RA joint inflammation, we focused on two central pro-inflammatory stimuli; TNF and TLR2 activation. The central role of cytokines, particularly TNF, in inflammation is well documented, and TNF-blocking biologics are widely used in the treatment of RA along with other inflammatory diseases including psoriasis, psoriatic arthritis, ankylosing spondylitis, and Crohn's disease [25]. TLRs are important regulators of both innate and

adaptive immune responses, and dysregulation of their activation has emerged as an important factor in inflammatory and autoimmune diseases including, asthma, systemic lupus erythematosus (SLE) and RA [198]. Expression levels of several TLRs including TLR2 are elevated in RA [50, 52] and in particular at sites of cartilage destruction [199]. Moreover, several PAMPs and DAMPs known as TLR2 or TLR2-heterodimer ligands are found in RA joints [56, 60, 62]. Thus, the TLR2/1 and TLR 2/6 ligands Pam<sub>3</sub>CSK<sub>4</sub> and FSL-1 were selected for the initial investigations presented in Paper III. Investigating the involvement of PLA2 enzymes and lipid messengers in TNF- and TLR2- induced signaling in synoviocytes as is done in Papers II-IV can provide valuable insights into important molecular mechanisms in RA pathogenesis. As we aimed to investigate the signaling downstream TLR2 activation in more detail in Paper IV, FSL-1 was selected due to its more potent induction of AA release.

cPLA2 $\alpha$  is a key enzyme in synoviocyte AA release and subsequent PGE2 production in response to both TNF (Paper II) and TLR2 activation (Paper III). Our results further suggest that cPLA2 $\alpha$  regulate TNF and TLR2-induced COX2 transcription; thus possibly affecting PGE2 synthesis both directly through providing AA as substrate for biosynthesis, and indirectly by regulating expression of the COX2 enzyme which is rate-limiting in PGE2 biosynthesis [75]. Transcriptional regulation of COX2 by cPLA2 $\alpha$  has previously been shown in murine model systems [194, 200], supporting our data.

In Paper II we found that inhibition of cPLA2 $\alpha$  attenuated its own transcription in response to TNF. The promoter region of the PLA2G4A gene contains binding sites for NF- $\kappa$ B, and cPLA2 $\alpha$  is produced in response to IL-1 $\beta$ -induced NF- $\kappa$ B activation [201]. In Paper IV, we found cPLA2 $\alpha$  to regulate NF- $\kappa$ B transcriptional activity, a mechanism also reported in other cell types [100, 202-204]. Our results may thus suggest that activated cPLA2 $\alpha$  can stimulate its own transcriptional expression in a feedback-loop involving NF- $\kappa$ B in response to cytokines and possibly TLR2 activation. Together, our data propose that inhibition of cPLA2 $\alpha$  activity may have a self-reinforcing effect on AA release and subsequent PGE2 production through negatively regulating both COX2 and cPLA2 $\alpha$  expression.

In Papers III-IV we investigate the involvement of cPLA2 $\alpha$  in TLR2-induced IL-6 expression. IL-6 is proposed to play a role in the shift from acute towards chronic inflammation [205] and is involved in synoviocyte activation, driving synovitis and joint destruction in RA [206, 207]. Increased levels of IL-6 are detected both in the joint and systemically in RA patients [208, 209] and experiments from various model systems support a pathological role for IL-6 in RA [210]. IL-6 deficiency provides protection against development of murine CIA [211, 212], and anti-mouse IL-6 monoclonal antibody suppress CIA development [213]. In humans, anti-IL-6 therapy improves symptoms of RA [198, 206, 214]. Our results demonstrating that synoviocyte IL-6 levels is partly controlled by cPLA2 $\alpha$  in response to TLR2 activation, further support a role for cPLA2 $\alpha$  as a central regulator of molecular mechanisms in synovial inflammation.

Our results in Papers II-IV clearly demonstrate that cPLA2 $\alpha$  inhibition potently reduces PGE2 levels, which, considering the pleiotropic roles of PGE2 in RA and inflammation in general, indicate a potential anti-inflammatory effect. Our results further indicate that PGE2 may be an important actor downstream cPLA2 $\alpha$  in regulating at least TLR2-induced IL-6 levels. This mechanism is to our knowledge not previously described in synoviocytes. Moreover, as NF- $\kappa$ B is central in inflammation in general and RA in particular [215, 216], our finding that cPLA2 $\alpha$  can modulate synoviocyte NF- $\kappa$ B activation, possibly through COX/PGE2, is important expanding our understanding of the molecular mechanisms regulated downstream cPLA2 $\alpha$  activity.

Degradation of cartilage and bone is a hallmark of RA. Of the metabolites we found regulated by cPLA2 $\alpha$  activity (Papers II-IV), several are known to be involved in RA joint destruction. MMP3, with its wide range of substrate specificity and ability to activate other MMPs, is essential in RA cartilage degradation [217-219]. Osteoclasts are the main cells mediating focal bone erosion in RA. PGE2 is proposed to be a central factor in bone and cartilage resorption in arthritis through regulation of osteoclast activity and expression of cytokines and MMPs in various model systems [175-177]. IL-6 is implicated in osteoclast differentiation through its soluble receptor sIL-6R [220], possibly in cross-talk with PGE2 signaling as reported in murine osteoclast cell

cultures [221]. Our results thus suggest that cPLA2 $\alpha$  regulates the expression of metabolites involved in RA joint destruction.

cPLA2 $\alpha$  is proposed to be a regulator of neutrophil recruitment in murine CIA [192]. In Paper II, we show that cPLA2 $\alpha$  is involved in TNF-induced production of the chemokine IL-8 which is overexpressed in RA synovium and acts as a chemoattractant for neutrophils [222, 223]. This finding suggests a possible mechanism through which cPLA2 $\alpha$  may affect neutrophil recruitment in RA. Furthermore, IL-8 acts as an angiogenic factor. Angiogenesis, the formation of new blood vessels, is crucial in many physiological processes including reproduction, development and tissue repair [224]. In RA, along with many other pathologic condition including obesity, cancer and psoriasis, the angiogenic process is dysregulated and excessive formation of new blood vessels is important in disease development [225]. Along with IL-8, COX2 and PGE2 are described as actors in the angiogenic process [226]. Also IL-6 is shown to promote angiogenesis in RA [227]. Our results presented in Papers II and III demonstrate a regulatory role for cPLA2 $\alpha$  in the production of all of these factors, thus indicating a role for cPLA2 $\alpha$  in modulating synovial angiogenesis.

To sum up, our findings in Papers II-IV suggest that cPLA2 $\alpha$  hold a key position in synoviocytes regulating pro-inflammatory, angiogenic and joint destructive signaling downstream TNF and TLR2 activation, both important pathological signaling pathways involved in RA pathogenesis.

#### 4.3. cPLA2 $\alpha$ and bioactive lipids – links between chronic inflammation and cancer

The association between inflammation and cancer was first proposed in 1863 by Rudolf Virchow who noted that tumors tended to develop at sites of chronic inflammation [228]. Today, a substantial and growing amount of data reveals the importance of inflammatory processes in cancer initiation and progression [229]. Chronic inflammation predisposes to a variety of cancers, and 15-20% of all cancers worldwide are estimated to origin from underlying infections and inflammatory responses [228]. There are two pathways by which inflammation and cancer are viewed to be linked;

extrinsic pathways where smouldering inflammation increase cancer risk, and intrinsic pathways where dysregulated activity of oncogenes or tumor-suppressor genes causes inflammation and tumor development [230]. The body's response to tumors have many similarities with a healing wound; following tissue damage, cell proliferation is enhanced while the tissue regenerates. When the repair is complete or the assaulting agent is removed, inflammation and proliferation recede to resume tissue homeostasis. In tumors, like in impaired wound healing, this resolution fails and cells continue proliferating in an environment rich in inflammatory cells secreting inflammatory cytokines and growth/survival factors. In that sense, tumors resemble wounds that fail to heal [231].

In Paper I, we investigated the effects of PAF in keratinocytes, primarily revealing proliferative rather than pro-inflammatory responses, presumably directing cell signaling towards keratinocyte dedifferentiation, wound-healing and tissue repair. However, these findings may also suggest PAF as a link between inflammation, hyperproliferation and possibly even cancer development. PAF is indeed detected in elevated levels in colorectal carcinoma [150]. Furthermore, PAF regulates vascular endothelial cell migration and invasion [232], and is proposed to contribute to tumor growth in breast cancer [151] and prostate cancer [233] through enhanced cell motility and proliferation. PAF is also found to be a potent promoter of tumor angiogenesis [152] and is attributed a promoting role of skin melanoma metastasis [152, 234, 235]. In support of its role in skin cancer, PAFR transgenic mice display progressive hyperproliferative changes in the epidermis [147]. Inhibiting the PAFR furthermore efficiently inhibits proliferation of breast cancer cells [236]. Our results in Paper I revealing novel aspects of PAF-induced cellular responses in differentiated keratinocytes may thus complement the understanding of PAF as a regulator of hyperproliferation, cell migration and possibly tumorigenesis. However, psoriasis, although a chronic inflammatory disease, is rarely, if ever, accompanied by skin cancer [237]. This illustrates that our understanding of the inflammatory process and links to cancer development is still incomplete.

PAF is only one of many lipids generated downstream cPLA2 $\alpha$  activation implicated in proliferative responses and tumorigenesis. Prostanoids play important

roles also in proliferation and tissue regeneration [11]. PGE2, PGF2 $\alpha$  and TBX2, three main products of the COX enzymatic pathway, are proposed to be implicated in prostate cancer tumorigenesis through regulating proliferation, angiogenesis, metastasis and invasion [238-240]. PGE2 levels in particular are elevated in human tumors and is associated with regulation of leukocyte function, increased angiogenesis, metastasis, survival responses and cell cycle regulation [167, 241-243]. Accordingly, NSAID treatment is associated with decreased initiation and progression of tumorigenesis, and thus reduced mortality in several cancer types, including colorectal cancer [244-246]. Also in murine cancer models, COX enzymes appear to play crucial roles in tumor development and progression [247]. In view of the significance of COX enzymes and eicosanoids in development of many human cancers, it is not surprising that cPLA2 $\alpha$ , a major provider of AA substrate for COX enzymes, is suggested to be implicated in tumorigenesis [108]. Several studies in murine models of cancer have pointed to a role for cPLA2 $\alpha$  in tumor development and progression [107, 247-250]. The mechanisms by which cPLA2 $\alpha$  impacts tumor growth are not fully understood, but regulation of tumor angiogenesis is proposed as a central factor [107, 251]. Having found cPLA2 $\alpha$  to regulate multiple angiogenic factor in synoviocytes, our results may contribute to the understanding of cPLA2 $\alpha$  as an angiogenic modulator.

Besides serving as a key enzyme in AA release and PGE2 production, we found cPLA2 $\alpha$  to regulate expression of IL-6, IL-8, and MMP3. In addition to playing important roles in inflammatory and joint destructive processes, these factors are also implicated in tumorigenesis. IL-6 plays a central part in the pathogenesis of several types of cancers [22]. To mention some, differential TLR-dependent IL-6 production is proposed to count for reduced liver cancer risk in females, due to an inhibitory effect of estrogen [252], and IL-6-induced cell proliferation and anti-apoptosis signaling plays a pivotal role in early colorectal cancer tumorigenesis [253-255]. It is of interest that cancer involving aberrant IL-6 signaling (e.g. colon, liver, lung) are linked to TLR activation and inflammation [252, 256-259]. Due to its angiogenic effects, IL-8 is associated with increased tumorigenesis [260], and is, through activating its receptor CXCR7, reported to phosphorylate EGFR to induce the mitogenic cascade promoting prostate tumor growth [261]. Overexpression of MMPs characterize most malignant

tumors, and they are directly involved in tumor invasion and metastasis [262]. Moreover, we found cPLA2 $\alpha$  to modulate NF- $\kappa$ B activation. NF- $\kappa$ B is a crucial regulator of both carcinogenesis and inflammation, and provide a mechanistic link between these processes [263]. The observations of cPLA2 $\alpha$ -dependent regulation of these factors may thus contribute to enlighten potential mechanisms through which cPLA2 $\alpha$  can modulate tumorigenesis.

In Papers II-IV, cPLA2 $\alpha$  involvement in TNF and TLR signaling pathways were in focus. While playing central roles in inflammation, both TNF and TLRs induce important signaling pathways and mediators implicated in tumorigenesis. The role of TNF in cancer development is janus-faced; its signaling can induce both positive and negative effects in cancer [264]. Despite its name generated from its initial discovery as being toxic to tumor cells, TNF also displays a potent tumor-promoting effect in mice [265]. TNF can promote cell survival, invasion, angiogenesis and tumor initiation [266, 267], and is produced in excessive amounts by malignant cells in experimental and human cancers during tumor growth and spread [265, 266, 268, 269]. Furthermore, clinical trials suggest TNF blockade to be a useful therapeutic strategy in cancer treatment [270, 271].

The traditional view of TLR signaling is the modulation of host defense and induction of inflammation in response to invading pathogens and tissue damage. However, it has become evident that the effects of TLR activation extend past inducing inflammation to include processes such as proliferation, survival and migration. TLR signaling may thus link inflammation to tissue repair, wound healing and cancer development [272]. TLR ligands augment proliferation, angiogenesis and metastasis and decrease apoptosis in various tumor types through NF- $\kappa$ B activation [273-275]. Moreover, several TLR polymorphisms are associated with cancer in a variety of tissues [272]. Thus, the modulating role of cPLA2 $\alpha$  in TNF- and TLR-induced signaling reported in Papers II-IV may also be of relevance in inflammation-induced tumorigenesis. This hypothesis needs further investigation in appropriate model systems, and is an exciting direction for future studies.

Even though our understanding of the inflammatory processes and links between inflammation, proliferation and cancer development is substantial and rapidly increasing, many mysteries remain. Inflammation in the context of cancer is not always “bad”. As always, the outcome of inflammation depend on balance; the cytokine in cancer can also contribute to driving the pathological process in a favorable direction [264]. At the beginning of the 20<sup>th</sup> century, the New York surgeon William Coley performed controversial research infecting cancer patients with “Coley’s mixed toxins”, an inflammatory-inducing bacterial extract (reviewed in [264]). Strikingly (if the published case histories are to be believed), he achieved impressive results. Today, we understand that “Coley’s mixed toxins” were powerful activators of TLRs [35], and that the tumor-reducing effects were achieved by triggering a beneficial inflammatory response stimulating the immune system to target the tumor [264]. Several studies point to an anti-tumor effects of TLR signaling [272], and it is proposed that TLR-activation can induce a “re-education” of immune cells towards a tumor-suppressive phenotype through MyD88/NF- $\kappa$ B dependent pathways [276]. The mechanisms by which inflammation can be shifted towards a beneficial path during cancer therapy are not clear, but the idea is intriguing and encourage for more research in the field. This yet again underscores the need to understand underlying signaling mechanisms, and the delicate balance between the many and pleiotropic mediators of inflammation.

#### 4.4. cPLA2 $\alpha$ inhibition as a therapeutic strategy

The development of TNF-blocking agents introduced a new era in RA treatment. However, the adverse effects including opportunistic infection, risk of recurrence and not to mention the significant number of non-responsive patients enlighten the need for new therapeutic targets; and cPLA2 $\alpha$  is emerging as a potential candidate. In murine models, cPLA2 $\alpha$  inhibition appears to be a promising therapeutic strategy in treating inflammatory arthritis [193, 194]. However, little is known about the detailed roles of cPLA2 $\alpha$  and thus consequences of cPLA2 $\alpha$  inhibition in the human body. However, thus far, increasing evidence from human cell culture studies, supplemented by the work presented in this thesis, suggest a central role for cPLA2 $\alpha$  in modulating important



signaling comprising inflammatory, joint destructive and possibly proliferative processes also in human cells.

NSAIDs and COX2-specific inhibitors are effective in symptomatic relief in RA, however without affecting disease progression. COX2 inhibitors were developed to avoid the gastrointestinal adverse effects associated with long-term NSAID use. However, COX2-specific inhibitors turned out to display an increased incidence of myocardial infarction and stroke [277], possibly due to a skewed TBX2/PGI2 ratio [278]. Both TBX2 and PGI2 are metabolized from AA downstream cPLA2 $\alpha$  action, and PLA2 inhibition is as might be expected shown to decrease TBX2 biosynthesis [279]. In a patient with genetic mutations in the PLA2G4A gene [280], the TBX2/PGI2 ratio seemed to be skewed in a beneficial direction compared to healthy control patients [280], thus possibly indicating a favourable effect of targeting cPLA2 $\alpha$  compared to selective COX2 inhibition. This hypothesis however, is not yet experimentally tested. Another example emphasizing the complexity in COX2-mediated lipid signaling is described by Gilroy *et al.* In a pleurisy rat model, they found an early peak in COX2 protein associated with maximal PGE2 synthesis during the onset of inflammation. However, at a later time-point, another, more powerful peak in COX2 protein was detected, coinciding with resolution of inflammation, decreased PGE2 synthesis and increased levels of the anti-inflammatory PGD2 and PGJ2. Inhibition of COX enzymes reversed this response, inhibiting early inflammation, but exacerbating inflammation at a later time point, possibly through inhibition of PGD2 and PGJ2 synthesis thus acting to inhibit resolution of inflammation. It is furthermore documented that different prostaglandins derived downstream COX2 activity can affect NF- $\kappa$ B in opposite ways; PGE2 and its analogs activate, while PGJ2 inhibits NF- $\kappa$ B activation. Thus, the balance between the different lipid metabolites is of vital importance [281]. It remains to be elucidated how cPLA2 $\alpha$  inhibition affects the composition of lipid mediators in general, and whether cPLA2 $\alpha$  inhibition provides a more balanced effect on COX-derived prostanoids. These are important questions to address in future studies.

Several pathways are proposed as potential future targets in RA therapy including MAPK signaling [282] and NF- $\kappa$ B activation [215]. However, these pathways orchestrate important processes in addition to pathologic inflammation, thus the

challenge lies in directly targeting pathological inflammation, permitting beneficial signaling necessary for a “healthy” immune response and homeostasis [215, 282]. Anti-TNF therapies are also, as previously mentioned, linked to adverse effects associated with a global suppression of the immune response [25]. The above-mentioned cPLA2 $\alpha$  deficient patient [280] displayed platelet dysfunction and multiple recurrent small ulcers, implying the potential harmful consequences of a too drastic reduction in cPLA2 $\alpha$  activity, which needs to be considered when considering safety and effectiveness of therapeutic cPLA2 $\alpha$  inhibition. A general observation from the results presented in Papers II-IV is the normalizing effect of cPLA2 $\alpha$  inhibition in response to pro-inflammatory stimuli; AA release and PGE2 levels were not short-circuited, but reduced to unstimulated control levels thereby possibly permitting basal house-hold activities. The same tendency was observed concerning gene transcription and protein production as cPLA2 $\alpha$  inhibition served to reduce, not obliterate the expressions. Our results rather indicate a dampening effect of cPLA2 $\alpha$  inhibition in multiple pro-inflammatory signaling pathways acting to normalize downstream cellular consequences. This may represent a favourable feature of cPLA2 $\alpha$  as a therapeutic target as the inflammatory response depends on a delicate balance between many and often highly pleiotropic mediators. A slight shift in their composition may contribute to direct the inflammatory response in favor of resolution and repair. However, it remains to see if this hypothesis applies in animals or eventually in the human body, an exciting question for future research.

## 5. Conclusions

The overall objective of this work was to investigate the role of cPLA2 $\alpha$  and lipid messengers in molecular mechanisms involved in chronic inflammation. Our results were also interpreted in light of evaluating cPLA2 $\alpha$  as a future therapeutic target in inflammatory disease, RA in particular. In **Paper I**, we found PAF to be a regulator of keratinocyte proliferation, migration and eventually re-epithelialization, thus promoting wound healing rather than inflammation. In **Paper II**, we found cPLA2 $\alpha$  to act as a regulator of synoviocyte TNF-induced signaling modulating the production of pro-inflammatory and joint destructive effectors. In **Paper III**, the regulatory role of cPLA2 $\alpha$  was found to comprise TLR2-induced signaling. This signaling was elucidated in more detail in **Paper IV**, where cPLA2 $\alpha$ , activated by MAPKs p38 and ERK1/2, was found to regulate TLR2-induced NF- $\kappa$ B activation and subsequent IL-6 generation, possibly through COX/PGE2-dependent pathways.

Taken together, our findings demonstrate the central role of cPLA2 $\alpha$ , possibly via regulating PGE2 levels, and PAF in modulating important signaling cascades promoting inflammation and proliferation. Our results support a future role for cPLA2 $\alpha$  as therapeutic target in treating rheumatoid arthritis and other chronic inflammatory conditions. Moreover, the role of cPLA2 $\alpha$  in regulating (hyper)proliferation and possibly tumorigenesis is exciting for future studies.

## References

1. Rocha e Silva M. A brief survey of the history of inflammation. *Agents and Actions* 1978; 8(1-2):45-9.
2. Majno G (ed.): *The Healing Hand: Man and Wound in the Ancient World*: Harvard University Press, Cambridge Massachusetts; 1975.
3. Renz H, von Mutius E, Brandtzaeg P, Cookson WO, Autenrieth IB, Haller D. Gene-environment interactions in chronic inflammatory disease. *Nat Immunol* 2011; 12(4):273-7.
4. Yach D, Hawkes C, Gould C, Hofman KJ. The global burden of chronic diseases: Overcoming impediments to prevention and control. *JAMA* 2004; 291(21):2616-22.
5. Lawrence T, Willoughby DA, Gilroy DW. Anti-inflammatory lipid mediators and insights into the resolution of inflammation. *Nat Rev Immunol* 2002; 2(10):787-95.
6. Barton GM. A calculated response: control of inflammation by the innate immune system. *J Clin Invest* 2008; 118(2):413-20.
7. Calder PC, Albers R, Antoine J-M, Blum S, Bourdet-Sicard R, Ferns GA , *et al.* Inflammatory Disease Processes and Interactions with Nutrition. *Br J Nutr* 2009; 101(SupplementS1):1-45.
8. Nathan C. Points of control in inflammation. *Nature* 2002; 420(6917):846-52.
9. Serhan CN, Chiang N. Resolution phase lipid mediators of inflammation: agonists of resolution. *Curr Opin Pharmacol* 2013; 13(4):632-40.
10. Gurtner GC, Werner S, Barrandon Y, Longaker MT. Wound repair and regeneration. *Nature* 2008; 453(7193):314-21.
11. Kalish BT, Kieran MW, Puder M, Panigrahy D. The growing role of eicosanoids in tissue regeneration, repair, and wound healing. *Prostaglandins Other Lipid Mediat* 2013; 104–105(0):130-8.
12. Chang HY, Sneddon JB, Alizadeh AA, Sood R, West RB, Montgomery K , *et al.* Gene Expression Signature of Fibroblast Serum Response Predicts Human Cancer Progression: Similarities between Tumors and Wounds. *PLoS Biol* 2004; 2(2):e7.
13. Kelso A. Cytokines: Principles and prospects. *Immunol Cell Biol* 1998; 76(4):300-17.
14. Arend WP. Physiology of cytokine pathways in rheumatoid arthritis. *Arthritis Care Res* 2001; 45(1):101-6.
15. Dinarello CA, Simon A, van der Meer JWM. Treating inflammation by blocking interleukin-1 in a broad spectrum of diseases. *Nat Rev Drug Discov* 2012; 11(8):633-52.
16. Martinon F, Burns K, Tschopp J. The Inflammasome: A Molecular Platform Triggering Activation of Inflammatory Caspases and Processing of proIL- $\beta$ . *Mol Cell* 2002; 10(2):417-26.
17. Kuno K, Matsushima K. The IL-1 receptor signaling pathway. *J Leukoc Biol* 1994; 56(5):542-7.
18. Xu Y, Tao X, Shen B, Horng T, Medzhitov R, Manley JL , *et al.* Structural basis for signal transduction by the Toll/interleukin-1 receptor domains. *Nature* 2000; 408(6808):111-5.
19. Arend WP. The balance between IL-1 and IL-1Ra in disease. *Cytokine Growth Factor Rev* 2002; 13(4–5):323-40.
20. Dinarello CA, van der Meer JWM. Treating inflammation by blocking interleukin-1 in humans. *Semin Immunol* 2013; 25(6):469-84.
21. Ishihara K, Hirano T. IL-6 in autoimmune disease and chronic inflammatory proliferative disease. *Cytokine Growth Factor Rev* 2002; 13(4–5):357-68.

22. Yao X, Huang J, Zhong H, Shen N, Faggioni R, Fung M, *et al.* Targeting interleukin-6 in inflammatory autoimmune diseases and cancers. *Pharmacol Ther* 2014; 141(2):125-39.
23. Locksley RM, Killeen N, Lenardo MJ. The TNF and TNF Receptor Superfamilies: Integrating Mammalian Biology. *Cell* 2001; 104(4):487-501.
24. Wajant H, Pfizenmaier K, Scheurich P. Tumor necrosis factor signaling. *Cell Death Differ* 2003; 10(1):45-65.
25. Feldmann M, Williams RO, Paleolog E. What have we learnt from targeted anti-TNF therapy? *Ann Rheum Dis* 2010; 69(Suppl 1):i97-i9.
26. Medzhitov R. Recognition of microorganisms and activation of the immune response. *Nature* 2007; 449(7164):819-26.
27. Hashimoto C, Hudson KL, Anderson KV. The Toll gene of drosophila, required for dorsal-ventral embryonic polarity, appears to encode a transmembrane protein. *Cell* 1988; 52(2):269-79.
28. Kawai T, Akira S. The role of pattern-recognition receptors in innate immunity: update on Toll-like receptors. *Nat Immunol* 2010; 11(5):373-84.
29. Medzhitov R, Preston-Hurlburt P, Janeway CA. A human homologue of the Drosophila Toll protein signals activation of adaptive immunity. *Nature* 1997; 388(6640):394-7.
30. Goh FG, Midwood KS. Intrinsic danger: activation of Toll-like receptors in rheumatoid arthritis. *Rheumatology* 2012; 51(1):7-23.
31. Takeda K, Akira S. Toll-like receptors in innate immunity. *Int Immunol* 2005; 17(1):1-14.
32. Ospelt C, Gay S. TLRs and chronic inflammation. *Int J Biochem Cell Biol* 2010; 42(4):495-505.
33. Yu L, Wang L, Chen S. Dual character of Toll-like receptor signaling: Pro-tumorigenic effects and anti-tumor functions. *Biochim Biophys Acta* 2013; 1835(2):144-54.
34. Falck-Hansen M, Kassiteridi C, Monaco C. Toll-Like Receptors in Atherosclerosis. *Int J Mol Sci* 2013; 14(7):14008-23.
35. Akira S, Takeda K. Toll-like receptor signalling. *Nat Rev Immunol* 2004; 4(7):499-511.
36. O'Neill LAJ, Golenbock D, Bowie AG. The history of Toll-like receptors - redefining innate immunity. *Nat Rev Immunol* 2013; 13(6):453-60.
37. Buckley CD, Pilling D, Lord JM, Akbar AN, Scheel-Toellner D, Salmon M. Fibroblasts regulate the switch from acute resolving to chronic persistent inflammation. *Trends Immunol* 2001; 22(4):199-204.
38. Buckley CD. Why does chronic inflammation persist: An unexpected role for fibroblasts. *Immunol Lett* 2011; 138(1):12-4.
39. Coussens LM, Werb Z. Inflammation and cancer. *Nature* 2002; 420(6917):860-7.
40. Lleo A, Invernizzi P, Gao B, Podda M, Gershwin ME. Definition of human autoimmunity — autoantibodies versus autoimmune disease. *Autoimmun Rev* 2010; 9(5):A259-A66.
41. Giltiay N, Chappell C, Clark E. B-cell selection and the development of autoantibodies. *Arthritis Res Ther* 2012; 14(Suppl 4):S1.
42. Gudjonsson JE, Elder JT. Psoriasis: epidemiology. *Clinics in Dermatology* 2007; 25(6):535-46.
43. Marrack P, Kappler J, Kotzin BL. Autoimmune disease: why and where it occurs. *Nat Med* 2001; 7(8):899-905.
44. Steiner G, Smolen J. Autoantibodies in rheumatoid arthritis and their clinical significance. *Arthritis Res* 2002; 4(Suppl 2):1-5.
45. Bartok B, Firestein GS. Fibroblast-like synoviocytes: key effector cells in rheumatoid arthritis. *Immunol Rev* 2010; 233(1):233-55.

46. Lefevre S, Knedla A, Tennie C, Kampmann A, Wunrau C, Dinser R , *et al.* Synovial fibroblasts spread rheumatoid arthritis to unaffected joints. *Nat Med* 2009; 15(12):1414-20.
47. Huber LC, Distler O, Tarner I, Gay RE, Gay S, Pap T. Synovial fibroblasts: key players in rheumatoid arthritis. *Rheumatology* 2006; 45(6):669-75.
48. Gravalles EM, Manning C, Tsay A, Naito A, Pan C, Amento E , *et al.* Synovial tissue in rheumatoid arthritis is a source of osteoclast differentiation factor. *Arthritis Rheum* 2000; 43:250 - 8.
49. Shigeyama Y, Pap T, Kunzler P, Simmen BR, Gay RE, Gay S. Expression of osteoclast differentiation factor in rheumatoid arthritis. *Arthritis Rheum* 2000; 43(11):2523-30.
50. Kim KW, Cho M-L, Lee SH, Oh HJ, Kang CM, Ju JH , *et al.* Human rheumatoid synovial fibroblasts promote osteoclastogenic activity by activating RANKL via TLR-2 and TLR-4 activation. *Immunol Lett* 2007; 110(1):54-64.
51. Smolen JS, Steiner G. Therapeutic strategies for rheumatoid arthritis. *Nat Rev Drug Discov* 2003; 2(6):473-88.
52. Tamaki Y, Takakubo Y, Hirayama T, Konttinen YT, Goodman SB, Yamakawa M , *et al.* Expression of Toll-like Receptors and Their Signaling Pathways in Rheumatoid Synovitis. *J Rheumatol* 2011; 38(5):810-20.
53. Sacre SM, Andrekos E, Kiriakidis S, Amjadi P, Lundberg A, Giddins G , *et al.* The Toll-Like Receptor Adaptor Proteins MyD88 and Mal/TIRAP Contribute to the Inflammatory and Destructive Processes in a Human Model of Rheumatoid Arthritis. *Am J Pathol* 2007; 170(2):518-25.
54. Zanin-Zhorov A, Nussbaum G, Franitza S, Cohen IR, Lider O. T cells respond to heat shock protein 60 via TLR2: activation of adhesion and inhibition of chemokine receptors. *FASEB J* 2003; 17(11):1567-9.
55. Vabulas RM, Ahmad-Nejad P, Ghose S, Kirschning CJ, Issels RD, Wagner H. HSP70 as Endogenous Stimulus of the Toll/Interleukin-1 Receptor Signal Pathway. *J Biol Chem* 2002; 277(17):15107-12.
56. Huang Q-Q, Sobkoviak R, Jockheck-Clark AR, Shi B, Mandelin AM, Tak PP , *et al.* Heat Shock Protein 96 Is Elevated in Rheumatoid Arthritis and Activates Macrophages Primarily via TLR2 Signaling. *J Immunol* 2009; 182(8):4965-73.
57. Park JS, Gamboni-Robertson F, He Q, Svetkauskaite D, Kim J-Y, Strassheim D , *et al.* High mobility group box 1 protein interacts with multiple Toll-like receptors. *Am J Physiol Cell Physiol* 2006; 290(3):C917-C24.
58. Li M, Carpio DF, Zheng Y, Bruzzo P, Singh V, Ouaz F , *et al.* An Essential Role of the NF- $\kappa$ B/Toll-Like Receptor Pathway in Induction of Inflammatory and Tissue-Repair Gene Expression by Necrotic Cells. *J Immunol* 2001; 166(12):7128-35.
59. Brentano F, Schorr O, Gay RE, Gay S, Kyburz D. RNA released from necrotic synovial fluid cells activates rheumatoid arthritis synovial fibroblasts via toll-like receptor 3. *Arthritis Rheum* 2005; 52(9):2656-65.
60. Schett G, Redlich K, Xu Q, Bizan P, Gr, xF , *et al.* Enhanced expression of heat shock protein 70 (hsp70) and heat shock factor 1 (HSF1) activation in rheumatoid arthritis synovial tissue. Differential regulation of hsp70 expression and hsf1 activation in synovial fibroblasts by proinflammatory cytokines, shear stress, and antiinflammatory drugs. *J Clin Invest* 1998; 102(2):302-11.
61. Piccinini AM, Midwood KS. DAMPening Inflammation by Modulating TLR Signalling. *Mediators Inflamm* 2010; 2010.
62. Van Der Heijden IM, Wilbrink B, Tchetverikov I, Schrijver IA, Schouls LM, Hazenberg MP , *et al.* Presence of bacterial DNA and bacterial peptidoglycans in joints of patients with rheumatoid arthritis and other arthritides. *Arthritis Rheum* 2000; 43(3):593-8.

63. Melief MJ, Hoijer MA, van Paassen HC, Hazenberg MP. Presence of bacterial flora-derived antigen in synovial tissue macrophages and dendritic cells. *Rheumatology* 1995; 34(12):1112-6.
64. Zare F, Bokarewa M, Nenonen N, Bergström T, Alexopoulou L, Flavell RA , *et al.* Arthritogenic Properties of Double-Stranded (Viral) RNA. *J Immunol* 2004; 172(9):5656-63.
65. Liu Z-Q, Deng G-M, Foster S, Tarkowski A. Staphylococcal peptidoglycans induce arthritis. *Arthritis Res* 2001; 3(6):375 - 80.
66. Deng G-M, Nilsson I-M, Verdrengh M, Collins LV, Tarkowski A. Intra-articularly localized bacterial DNA containing CpG motifs induces arthritis. *Nat Med* 1999; 5(6):702-5.
67. Atilla-Gokcumen GE, Muro E, Relat-Goberna J, Sasse S, Bedigian A, Coughlin Margaret L , *et al.* Dividing Cells Regulate Their Lipid Composition and Localization. *Cell* 2014; 156(3):428-39.
68. Wymann MP, Schneider R. Lipid signalling in disease. *Nat Rev Mol Cell Biol* 2008; 9(2):162-76.
69. Murakami M. Lipid Mediators in Life Science. *Exp Anim* 2011; 60(1):7-20.
70. Harizi H, Corcuff J-B, Gualde N. Arachidonic-acid-derived eicosanoids: roles in biology and immunopathology. *Trends Mol Med* 2008; 14(10):461-9.
71. Honda Z-i, Ishii S, Shimizu T. Platelet-Activating Factor Receptor. *J Biochem* 2002; 131(6):773-9.
72. Takabe K, Paugh SW, Milstien S, Spiegel S. "Inside-Out" Signaling of Sphingosine-1-Phosphate: Therapeutic Targets. *Pharmacol Rev* 2008; 60(2):181-95.
73. Di Marzo V. The endocannabinoid system: Its general strategy of action, tools for its pharmacological manipulation and potential therapeutic exploitation. *Pharmacol Res* 2009; 60(2):77-84.
74. Ariel A, Serhan CN. Resolvins and protectins in the termination program of acute inflammation. *Trends Immunol* 2007; 28(4):176-83.
75. Funk CD. Prostaglandins and Leukotrienes: Advances in Eicosanoid Biology. *Science* 2001; 294(5548):1871-5.
76. Hla T, Lee M-J, Ancellin N, Paik JH, Kluk MJ. Lysophospholipids--Receptor Revelations. *Science* 2001; 294(5548):1875-8.
77. Narumiya S, FitzGerald GA. Genetic and pharmacological analysis of prostanoid receptor function. *J Clin Invest* 2001; 108(1):25-30.
78. Stoddart LA, Smith NJ, Milligan G. International Union of Pharmacology. LXXI. Free Fatty Acid Receptors FFA1, -2, and -3: Pharmacology and Pathophysiological Functions. *Pharmacol Rev* 2008; 60(4):405-17.
79. Dubois RN, Abramson SB, Crofford L, Gupta RA, Simon LS, A. Van De Putte LB , *et al.* Cyclooxygenase in biology and disease. *FASEB J* 1998; 12(12):1063-73.
80. Vane JR. Inhibition of prostaglandin synthesis as a mechanism of action for aspirin-like drugs. *Nature* 1971; 231:232-5.
81. Sales K, Jabbour H. Cyclooxygenase enzymes and prostaglandins in pathology of the endometrium. *Reproduction* 2003; 126(5):559-67.
82. Kang RY, Freire-Moar J, Sigal E, Chu CQ. Expression of cyclooxygenase-2 in human and animal model of rheumatoid arthritis. *Rheumatology* 1996; 35(8):711-8.
83. Siegle I, Klein, Backman JT, Saal JG, Nüsing RM, Fritz P. Expression of cyclooxygenase 1 and cyclooxygenase 2 in human synovial tissue: differential elevation of cyclooxygenase 2 in inflammatory joint diseases. *Arthritis Rheum* 1998; 41(1):122-9.

84. Crofford LJ, Wilder RL, Ristim, xE, ki AP, Sano H , *et al.* Cyclooxygenase-1 and -2 expression in rheumatoid synovial tissues. Effects of interleukin-1 beta, phorbol ester, and corticosteroids. *J Clin Invest* 1994; 93(3):1095-101.
85. Willoughby DA, Moore AR, Colville-Nash PR. COX-1, COX-2, and COX-3 and the future treatment of chronic inflammatory disease. *Lancet* 2000; 355(9204):646-8.
86. Dennis EA, Cao J, Hsu Y, Magrioti V, Kokotos G. Phospholipase A2 Enzymes: Physical Structure, Biological Function, Disease Implication, Chemical Inhibition, and Therapeutic Intervention. *Chem Rev* 2011; 111(10):6130-85.
87. Murakami M, Taketomi Y, Miki Y, Sato H, Hirabayashi T, Yamamoto K. Recent progress in phospholipase A2 research: From cells to animals to humans. *Prog Lipid Res* 2011; 50(2):152-92.
88. Schaloske RH, Dennis EA. The phospholipase A2 superfamily and its group numbering system. *Biochim Biophys Acta* 2006; 1761(11):1246-59.
89. Dennis EA, Cao J, Hsu Y-H, Magrioti V, Kokotos G. Phospholipase A2 Enzymes: Physical Structure, Biological Function, Disease Implication, Chemical Inhibition, and Therapeutic Intervention. *Chem Rev* 2011; 111(10):6130-85.
90. Ghosh M, Tucker DE, Burchett SA, Leslie CC. Properties of the Group IV phospholipase A2 family. *Prog Lipid Res* 2006; 45(6):487-510.
91. Alonso F, Henson PM, Leslie CC. A cytosolic phospholipase in human neutrophils that hydrolyzes arachidonoyl-containing phosphatidylcholine. *Biochim Biophys Acta* 1986; 878(2):273-80.
92. Kramer RM, Checani GC, Deykin A, Pritzker CR, Deykin D. Solubilization and properties of Ca<sup>2+</sup>-dependent human platelet phospholipase A2. *Biochim Biophys Acta* 1986; 878(3):394-403.
93. Clark JD, Lin L, Kriz RW, Ramesha CS, Sultzman LA, Lin AY , *et al.* A novel arachidonic acid-selective cytosolic PLA2 contains a Ca<sup>2+</sup>-dependent translocation domain with homology to PKC and GAP. *Cell* 1991; 65(6):1043-51.
94. Kramer RM, Roberts EF, Manetta J, Putnam JE. The Ca<sup>2+</sup>(+)-sensitive cytosolic phospholipase A2 is a 100-kDa protein in human monoblast U937 cells. *J Biol Chem* 1991; 266(8):5268-72.
95. Leslie CC. Properties and Regulation of Cytosolic Phospholipase A2. *J Biol Chem* 1997; 272(27):16709-12.
96. Murakami M, Shimbara S, Kambe T, Kuwata H, Winstead MV, Tischfield JA , *et al.* The Functions of Five Distinct Mammalian Phospholipase A2s in Regulating Arachidonic Acid Release: Type IIA and type V secretory phospholipase A2s are functionally redundant and act in concert with cytosolic phospholipase A2. *J Biol Chem* 1998; 273(23):14411-23.
97. Sundler R, . Winstead, D., Wijkander, J. Acyl-chain selectivity of the 85 kDa phospholipase A2 and of the release process in intact macrophages. *Biochem J* 1994; 15(301):455-8.
98. Oestvang J, Johansen B. PhospholipaseA2: A key regulator of inflammatory signalling and a connector to fibrosis development in atherosclerosis. *Biochim Biophys Acta* 2006; 1761(11):1309-16.
99. Anthonen MW, Solhaug A, Johansen B. Functional coupling between secretory and cytosolic phospholipase A2 modulates tumor necrosis factor-alpha- and interleukin-1beta-induced NF-kappa B activation. *J Biol Chem* 2001; 276(32):30527-36.
100. Huwiler A, Feuerherm AJ, Sakem B, Pastukhov O, Filipenko I, Nguyen T , *et al.* The ω3-polyunsaturated fatty acid derivatives AVX001 and AVX002 directly inhibit cytosolic phospholipase A2 and suppress prostaglandin E2 formation in mesangial cells. *Br J Pharmacol* 2012; 168(8):1691-701.



101. Hegen M, Sun L, Uozumi N, Kume K, Goad ME, Nickerson-Nutter CL , *et al.* Cytosolic phospholipase A2 $\alpha$ -deficient mice are resistant to collagen-induced arthritis. *J Exp Med* 2003; 197(10):1297-302.
102. Courties G, Baron M, Presumey J, Escriou V, van Lent P, Scherman D , *et al.* Cytosolic phospholipase A2 $\alpha$  gene silencing in the myeloid lineage alters development of Th1 responses and reduces disease severity in collagen-induced arthritis. *Arthritis Rheum* 2011; 63(3):681-90.
103. Uozumi N, Kume K, Nagase T, Nakatani N, Ishii S, Tashiro F , *et al.* Role of cytosolic phospholipase A2 in allergic response and parturition. *Nature* 1997; 390(6660):618-22.
104. Nagase T, Uozumi N, Ishii S, Kita Y, Yamamoto H, Ohga E , *et al.* A pivotal role of cytosolic phospholipase A2 in bleomycin-induced pulmonary fibrosis. *Nat Med* 2002; 8(5):480-4.
105. Klivenyi P, Beal MF, Ferrante RJ, Andreassen OA, Wermer M, Chin M-R , *et al.* Mice Deficient in Group IV Cytosolic Phospholipase A2 Are Resistant to MPTP Neurotoxicity. *J Neurochem* 1998; 71(6):2634-7.
106. Sun GY, Xu J, Jensen MD, Simonyi A. Phospholipase A2 in the central nervous system: implications for neurodegenerative diseases. *J Lipid Res* 2004; 45(2):205-13.
107. Linkous AG, Yazlovitskaya EM, Hallahan DE. Cytosolic Phospholipase A2 and Lysophospholipids in Tumor Angiogenesis. *J Nat Cancer Inst* 2010; 102(18):1398-412.
108. Nakanishi M, Rosenberg DW. Roles of cPLA2 $\alpha$  and arachidonic acid in cancer. *Biochem Biophys Acta* 2006; 1761(11):1335-43.
109. Ackermann EJ, Kempner ES, Dennis EA. Ca(2+)-independent cytosolic phospholipase A2 from macrophage-like P388D1 cells. Isolation and characterization. *J Biol Chem* 1994; 269(12):9227-33.
110. Balsinde J, Balboa MA. Cellular regulation and proposed biological functions of group VIA calcium-independent phospholipase A2 in activated cells. *Cell Signal* 2005; 17(9):1052-62.
111. Tang J, Kriz RW, Wolfman N, Shaffer M, Seehra J, Jones SS. A Novel Cytosolic Calcium-independent Phospholipase A2 Contains Eight Ankyrin Motifs. *J Biol Chem* 1997; 272(13):8567-75.
112. Strokina M, Sergeeva M, Reiser G. Docosahexaenoic acid and arachidonic acid release in rat brain astrocytes is mediated by two separate isoforms of phospholipase A2 and is differently regulated by cyclic AMP and Ca<sup>2+</sup>. *Br J Pharmacol* 2003; 139(5):1014-22.
113. Davidson FF, Dennis EA. Evolutionary relationships and implications for the regulation of phospholipase A2 from snake venom to human secreted forms. *J Mol Evol* 1990; 31(3):228-38.
114. Seilhamer JJ, Pruzanski W, Vadas P, Plant S, Miller JA, Kloss J , *et al.* Cloning and recombinant expression of phospholipase A2 present in rheumatoid arthritic synovial fluid. *J Biol Chem* 1989; 264(10):5335-8.
115. Kramer RM, Hession C, Johansen B, Hayes G, McGray P, Chow EP , *et al.* Structure and properties of a human non-pancreatic phospholipase A2. *J Biol Chem* 1989; 264(10):5768-75.
116. Harwig SS, Tan L, Qu XD, Chi Y, Eisenhauer PB, Lehrer RI. Bacterial properties of murine intestinal phospholipase A2. *J Clin Invest* 1995; 95(2):603-10.
117. Fenard D, Lambeau G, Valentin E, Lefebvre JC, Lazdunski M, Doglio A. Secreted phospholipase A2, a new class of HIV inhibitors that block virus entry into host cells. *J Clin Invest* 1999; 104(5):611-8.
118. Schröder T, Kivilaakso E, Kinnunen PK, Lemponen M. Serum phospholipase A2 in human acute pancreatitis. *Scand J Gastroenterol* 1980; 15(5):633-6.

119. Vadas P. Elevated plasma phospholipase A2 levels: correlation with the hemodynamic and pulmonary changes in gram-negative septic shock. *J Lab Clin Med* 1984; 104(6):873-81.
120. Haapamäki MM, Grönroos JM, Nurmi H, Irjala K, Alanen KA, Navalainen TJ. Phospholipase A2 in serum and colonic mucosa in ulcerative colitis. *Scand J Clin Lab Invest* 1999; 59(4):279-87.
121. Hara S, Kudo I, Chang HW, Matsuta K, Miyamoto T, Inoue K. Purification and Characterization of Extracellular Phospholipase A2 from Human Synovial Fluid in Rheumatoid Arthritis. *J Biochem* 1989; 105(3):395-9.
122. Lin MK, Farewell V, Vadas P, Bookman AA, Keystone EC, Pruzanski W. Secretory phospholipase A2 as an index of disease activity in rheumatoid arthritis. Prospective double blind study of 212 patients. *J Rheumatol* 1996; 23(7):1162-6.
123. Balboa MA, Balsinde J, Winstead MV, Tischfield JA, Dennis EA. Novel Group V Phospholipase A2 Involved in Arachidonic Acid Mobilization in Murine P388D1 Macrophages. *J Biol Chem* 1996; 271(50):32381-4.
124. Mounier CM, Ghomashchi F, Lindsay MR, James S, Singer AG, Parton RG , *et al.* Arachidonic Acid Release from Mammalian Cells Transfected with Human Groups IIA and X Secreted Phospholipase A2 Occurs Predominantly during the Secretory Process and with the Involvement of Cytosolic Phospholipase A2- $\alpha$ . *J Biol Chem* 2004; 279(24):25024-38.
125. Akiba S, Mizunaga S, Kume K, Hayama M, Sato T. Involvement of Group VI Ca<sup>2+</sup>-independent Phospholipase A2 in Protein Kinase C-dependent Arachidonic Acid Liberation in Zymosan-stimulated Macrophage-like P388D1 Cells. *J Biol Chem* 1999; 274(28):19906-12.
126. Triggiani M, Granata F, Giannattasio G, Marone G. Secretory phospholipases A2 in inflammatory and allergic diseases: Not just enzymes. *J Allergy Clin Immunol* 2005; 116(5):1000-6.
127. Valentin E, Lambeau G. Increasing molecular diversity of secreted phospholipases A2 and their receptors and binding proteins. *Biochim Biophys Acta* 2000; 1488(1-2):59-70.
128. Benveniste J, Henson PM, Cochrane CG. Leukocyte-dependent histamine release from rabbit platelets: the role of IGE, basophils, and platelet-activating factor. *J Exp Med* 1972; 136(6):1356-77.
129. Montrucchio G, Alloatti G, Camussi G. Role of Platelet-Activating Factor in Cardiovascular Pathophysiology. *Physiol Rev* 2000; 80(4):1669-99.
130. Snyder F. Platelet-activating factor and related acetylated lipids as potent biologically active cellular mediators. *Am J Physiol* 1990; 259(5 Pt 1):C697-708.
131. Bonventre JV, Huang Z, Taheri MR, O'Leary E, Li E, Moskowitz MA , *et al.* Reduced fertility and postischaemic brain injury in mice deficient in cytosolic phospholipase A2. *Nature* 1997; 390(6660):622-5.
132. Kita Y, Ohto T, Uozumi N, Shimizu T. Biochemical properties and pathophysiological roles of cytosolic phospholipase A2s. *Biochim Biophys Acta* 2006; 1761(11):1317-22.
133. Oestvang J, Anthonen MW, Johansen B. LysoPC and PAF Trigger Arachidonic Acid Release by Divergent Signaling Mechanisms in Monocytes. *J Lipids* 2011; 2011.
134. Jørgensen K, Felberg H, Berge R, Læg Reid A, Johansen B. Platelet activating factor stimulates arachidonic acid release in differentiated keratinocytes via arachidonyl non-selective phospholipase A2. *Arch Dermatol Res* 2010; 302(3):221-7.
135. Ishii S, Shimizu T. Platelet-activating factor (PAF) receptor and genetically engineered PAF receptor mutant mice. *Prog Lipid Res* 2000; 39(1):41-82.
136. Ryan SD, Harris CS, Mo F, Lee H, Hou ST, Bazan NG , *et al.* Platelet activating factor-induced neuronal apoptosis is initiated independently of its G-protein coupled PAF

- receptor and is inhibited by the benzoate orsellinic acid. *J Neurochem* 2007; 103(1):88-97.
137. Ko H-M, Jung HH, Seo KH, Kang Y-R, Kim H-A, Park SJ , *et al.* Platelet-activating factor-induced NF- $\kappa$ B activation enhances VEGF expression through a decrease in p53 activity. *FEBS Lett* 2006; 580(13):3006-12.
  138. De Plaen IG, Tan X-D, Chang H, Qu X-W, Liu Q-P, Hsueh W. Intestinal NF- $\kappa$ B is activated, mainly as p50 homodimers, by platelet-activating factor. *Biochim Biophys Acta* 1998; 1392(2-3):185-92.
  139. Levan TD, Bloom JW, Adams DG, Hensel JL, Halonen M. Platelet-Activating Factor Induction of Activator Protein-1 Signaling in Bronchial Epithelial Cells. *Mol Pharmacol* 1998; 53(1):135-40.
  140. Prescott SM, Zimmerman GA, Stafforini DM, McIntyre TM. Platelet-activating factor and related lipid mediators. *Ann Rev Biochem* 2000; 69(1):419-45.
  141. Sobhani I, Hochlaf S, Denizot Y, Vissuzaine C, Rene E, Benveniste J , *et al.* Raised concentrations of platelet activating factor in colonic mucosa of Crohn's disease patients. *Gut* 1992; 33(9):1220-5.
  142. Mallet AI, Cunningham FM. Structural identification of platelet activating factor in psoriatic scale. *Biochem Biophys Res Commun* 1985; 126(1):192-8.
  143. Faden A, Tzenzalian PA. Platelet-activating factor antagonists limit glycine changes and behavioral deficits after brain trauma. *Am J Physiol* 1992; 263(4 Pt 2):R909-14.
  144. Kasperska-Zajac A, Brzoza Z, Rogala B. Platelet Activating Factor as a Mediator and Therapeutic Approach in Bronchial Asthma. *Inflammation* 2008; 31(2):112-20.
  145. Stafforini DM, McIntyre TM, Zimmerman GA, Prescott SM. Platelet-Activating Factor, a Pleiotropic Mediator of Physiological and Pathological Processes. *Crit Rev Cl Lab Sci* 2003; 40(6):643-72.
  146. Bonin F, Ryan SD, Migahed L, Mo F, Lallier J, Franks DJ , *et al.* Anti-apoptotic Actions of the Platelet-activating Factor Acetylhydrolase I  $\alpha$ 2 Catalytic Subunit. *J Biol Chem* 2004; 279(50):52425-36.
  147. Sato S, Kume K, Ito C, Ishii S, Shimizu T. Accelerated proliferation of epidermal keratinocytes by the transgenic expression of the platelet-activating factor receptor. *Arch Dermatol Res* 1999; 291(11):614-21.
  148. Frenkel RA, Muguruma K, Johnston JM. The biochemical role of platelet-activating factor in reproduction. *Prog Lipid Res* 1996; 35(2):155-68.
  149. Zheng ZG, Wood DA, Sims SM, Dixon SJ. Platelet-activating factor stimulates resorption by rabbit osteoclasts in vitro. *Am J Physiol* 1993; 264(1 Pt1):E74-81.
  150. Denizot Y, Gainant A, Guglielmi L, Bouvier S, Cubertafond P, Mathonnet M. Tissue concentrations of platelet-activating factor in colorectal carcinoma: inverse relationships with Dukes' stage of patients. *Oncogene* 2003; 22(46):7222-4.
  151. Bussolati B, Biancone L, Cassoni P, Russo S, Rola-Pleszczynski M, Montrucchio G , *et al.* PAF Produced by Human Breast Cancer Cells Promotes Migration and Proliferation of Tumor Cells and Neo-Angiogenesis. *Am J Pathol* 2000; 157(5):1713-25.
  152. Melnikova V, Bar-Eli M. Inflammation and melanoma growth and metastasis: The role of platelet-activating factor (PAF) and its receptor. *Cancer Metastasis Rev* 2007; 26(3-4):359-71.
  153. Marques SA, Dy LC, Southall MD, Yi Q, Smietana E, Kapur R , *et al.* The Platelet-Activating Factor Receptor Activates the Extracellular Signal-Regulated Kinase Mitogen-Activated Protein Kinase and Induces Proliferation of Epidermal Cells through an Epidermal Growth Factor-Receptor-Dependent Pathway. *J Pharm Exp Ther* 2002; 300(3):1026-35.
  154. Shimada A, Ota Y, Sugiyama Y, Sato S, Kume K, Shimizu T , *et al.* In Situ Expression of Platelet-Activating Factor (PAF)-Receptor Gene in Rat Skin and Effects of PAF on

- Proliferation and Differentiation of Cultured Human Keratinocytes. *J Invest Dermatol* 1998; 110(6):889-93.
155. Tjoelker LW, Wilder C, Eberhardt C, Stafforini DM, Dietsch G, Schimpf B , *et al.* Anti-inflammatory properties of a platelet-activating factor acetylhydrolase. *Nature* 1995; 374(6522):549-53.
  156. Tsukioka K, Matsuzaki M, Nakamata M, Kayahara H, Nakagawa T. Increased plasma level of platelet-activating factor (PAF) and decreased serum PAF acetylhydrolase (PAFAH) activity in adults with bronchial asthma. *J Invest Allergol Clin Immunol* 1996; 6(1):22-9.
  157. Tetta C, Bussolino F, Modena V, Montrucchio G, Segoloni G, Pescarmona G , *et al.* Release of platelet-activating factor in systemic lupus erythematosus. *Int Arch Allergy Appl Immunol* 1990; 91(3):244-56.
  158. Tselepis AD, Elisaf M, Besis S, Karabina S-AP, Chapman MJ, Siamopoulou A. Association of the inflammatory state in active juvenile rheumatoid arthritis with hypo-high-density lipoproteinemia and reduced lipoprotein-associated platelet-activating factor acetylhydrolase activity. *Arthritis Rheum* 1999; 42(2):373-83.
  159. Kald B, Smedh K, Olaison G, Sjö Dahl R, Tagesson C. Platelet-activating factor acetylhydrolase activity in intestinal mucosa and plasma of patients with Crohn's disease. *Digestion* 1996; 57(6):472-7.
  160. Dulioust A, Hilliquin P, Menkes C-J, Benveniste J, Arnoux B. Paf-acether Acetylhydrolase Activity is Increased in Patients with Rheumatic Diseases. *Scand J Rheumatol* 1992; 21(4):161-4.
  161. Serban M, Tanaseanu C, Kosaka T, Vidulescu C, Stoian I, Marta DS , *et al.* Significance of platelet-activating factor acetylhydrolase in patients with non-insulin-dependent (type 2) diabetes mellitus. *J Cell Mol Med* 2002; 6(4):643-7.
  162. Teixeira-da-Cunha MGA, Gomes RN, Roehrs N, Bozza FA, Prescott SM, Stafforini D , *et al.* Bacterial Clearance Is Improved in Septic Mice by Platelet-Activating Factor-Acetylhydrolase (PAF-AH) Administration. *PLOS One* 2013; 8(9):e74567.
  163. Karasawa K, Harada A, Satoh N, Inoue K, Setaka M. Plasma platelet activating factor-acetylhydrolase (PAF-AH). *Prog Lipid Res* 2003; 42(2):93-114.
  164. Nakajima K-i, Murakami M, Yanoshita R, Samejima Y, Karasawa K, Setaka M , *et al.* Activated Mast Cells Release Extracellular Type Platelet-activating Factor Acetylhydrolase That Contributes to Autocrine Inactivation of Platelet-activating Factor. *J Biol Chem* 1997; 272(32):19708-13.
  165. Wu Y, Wang L, Dai C, Ma G, Zhang Y, Zhang X , *et al.* Neuroprotection by platelet-activating factor acetylhydrolase in a mouse model of transient cerebral ischemia. *Neurosci Lett* 2014; 558:26-30.
  166. Phipps RP, Stein SH, Roper RL. A new view of prostaglandin E regulation of the immune response. *Immunol Today* 1991; 12(10):349-52.
  167. Kalinski P. Regulation of Immune Responses by Prostaglandin E2. *J Immunol* 2012; 188(1):21-8.
  168. Crofford LJ. Specific cyclooxygenase-2 inhibitors: what have we learned since they came into widespread clinical use? *Curr Opin Rheumatol* 2002; 14(3):225-30.
  169. Sakata D, Yao C, Narumiya S. Prostaglandin E2, an immunoactivator. *J Pharm Sci* 2010; 112(1):1-5.
  170. Sacco K, Portelli M, Pollacco J, Schembri-Wismayer P, Calleja-Agius J. The role of prostaglandin E2 in endometriosis. *Gynecol Endocrinol* 2012; 28(2):134-8.
  171. Lee J, Banu SK, Subbarao T, Starzinski-Powitz A, Arosh JA. Selective inhibition of prostaglandin E2 receptors EP2 and EP4 inhibits invasion of human immortalized endometriotic epithelial and stromal cells through suppression of metalloproteinases. *Mol Cell Endocrinol* 2011; 332(1-2):306-13.

172. Honda T, Segi-Nishida E, Miyachi Y, Narumiya S. Prostacyclin-IP signaling and prostaglandin E2-EP2/EP4 signaling both mediate joint inflammation in mouse collagen-induced arthritis. *J Exp Med* 2006; 203(2):325-35.
173. Trebino CE, Stock JL, Gibbons CP, Naiman BM, Wachtmann TS, Umland JP , *et al.* Impaired inflammatory and pain responses in mice lacking an inducible prostaglandin E synthase. *Proc Nat Acad Sci U S A* 2003; 100(15):9044-9.
174. Inoue H, Takamori M, Shimoyama Y, Ishibashi H, Yamamoto S, Koshihara Y. Regulation by PGE2 of the production of interleukin-6, macrophage colony stimulating factor, and vascular endothelial growth factor in human synovial fibroblasts. *Br J Pharmacol* 2002; 136(2):287-95.
175. McCoy JM, Wicks JR, Audoly LP. The role of prostaglandin E2 receptors in the pathogenesis of rheumatoid arthritis. *J Clin Invest* 2002; 110(5):651-8.
176. Gosset M, Pigenet A, Salvat C, Berenbaum F, Jacques C. Inhibition of Matrix Metalloproteinase-3 and -13 Synthesis Induced by IL-1 $\beta$  in Chondrocytes from Mice Lacking Microsomal Prostaglandin E Synthase-1. *J Immunol* 2010; 185(10):6244-52.
177. Miyaura C, Inada M, Matsumoto C, Ohshiba T, Uozumi N, Shimizu T , *et al.* An Essential Role of Cytosolic Phospholipase A2 $\alpha$  in Prostaglandin E2-mediated Bone Resorption Associated with Inflammation. *J Exp Med* 2003; 197(10):1303-10.
178. Takayama K, García-Cardena G, Sukhova GK, Comander J, Gimbrone MA, Libby P. Prostaglandin E2 Suppresses Chemokine Production in Human Macrophages through the EP4 Receptor. *J Biol Chem* 2002; 277(46):44147-54.
179. Minami M, Shimizu K, Okamoto Y, Folco E, Ilasaca M-L, Feinberg MW , *et al.* Prostaglandin E Receptor Type 4-associated Protein Interacts Directly with NF- $\kappa$ B1 and Attenuates Macrophage Activation. *J Biol Chem* 2008; 283(15):9692-703.
180. Nemeth K, Leelahavanichkul A, Yuen PST, Mayer B, Parmelee A, Doi K , *et al.* Bone marrow stromal cells attenuate sepsis via prostaglandin E2-dependent reprogramming of host macrophages to increase their interleukin-10 production. *Nat Med* 2009; 15(1):42-9.
181. Sugimoto Y, Narumiya S. Prostaglandin E Receptors. *J Biol Chem* 2007; 282(16):11613-7.
182. Israel DD, Regan JW. EP3 prostanoid receptor isoforms utilize distinct mechanisms to regulate ERK 1/2 activation. *Biochim Biophys Acta* 2009; 1791(4):238-45.
183. Pai R, Soreghan B, Szabo IL, Pavelka M, Baatar D, Tarnawski AS. Prostaglandin E2 transactivates EGF receptor: A novel mechanism for promoting colon cancer growth and gastrointestinal hypertrophy. *Nat Med* 2002; 8(3):289-93.
184. Fernández-Martínez AB, Lucio Cazaña FJ. Epidermal growth factor receptor transactivation by intracellular prostaglandin E2-activated prostaglandin E2 receptors. Role in retinoic acid receptor- $\beta$  up-regulation. *Biochim Biophys Acta* 2013; 1833(9):2029-38.
185. Forman BM, Chen J, Evans RM. The Peroxisome Proliferator-activated Receptors: Ligands and Activators. *Ann N Y Acad Sci* 1996; 804(1):266-75.
186. Travers JB, Huff JC, Rola-Pleszczynski M, Gelfand EW, Morelli JG, Murphy RC. Identification of functional platelet-activating factor receptors on human keratinocytes. *J Invest Dermatol* 1995; 105(6):816-23.
187. Bayerl C, Brandt H, Niemczyk M, Müller-Decker K, Gretz N. PAF-Receptor in inflammatory versus non inflammatory human epidermis, cell cultures and embryonal cells. *Inflamm Res* 2003; 52:283-6.
188. Lupia E, Montrucchio G, Battaglia E, Modena V, Camussi G. Role of tumor necrosis factor- $\alpha$  and platelet-activating factor in neoangiogenesis induced by synovial fluids of patients with rheumatoid arthritis. *Eur J Immunol* 1996; 26(8):1690-4.

189. Palacios, I., Miguélez R, Sánchez-Pernaute O, Gutierrez S, Egido J , *et al.* A platelet activating factor receptor antagonist prevents the development of chronic arthritis in mice. *J Rheumatol* 1999; 26(5):1080-6.
190. Miguélez R, Palacios I, Navarro F, Gutierrez S, Sanchez-Pernaute O, Egido J , *et al.* Anti-inflammatory effect of a PAF receptor antagonist and a new molecule with antiproteinase activity in an experimental model of acute urate crystal arthritis. *J Lipid Mediat Cell Signal* 1996; 13(1):35-49.
191. Leistad L, Feuerherm A, Faxvaag A, Johansen B. Multiple phospholipase A2 enzymes participate in the inflammatory process in osteoarthritic cartilage. *Scand J Rheumatol* 2011; 40(4):308-16.
192. Raichel L, Berger S, Hadad N, Kachko L, Karter M, Szaingurten-Solodkin I , *et al.* Reduction of cPLA2a overexpression: An efficient anti-inflammatory therapy for collagen-induced arthritis. *Eur J Immunol* 2008; 38(10):2905-15.
193. Malaviya R, Ansell J, Hall L, Fahmy M, Argentieri RL, Olini JGC , *et al.* Targeting cytosolic phospholipase A2 by arachidonyl trifluoromethyl ketone prevents chronic inflammation in mice. *Eur J Pharmacol* 2006; 539(3):195-204.
194. Tai N, Kuwabara K, Kobayashi M, Yamada K, Ono T, Seno K , *et al.* Cytosolic phospholipase A2 alpha inhibitor, pyrroxyphene, displays anti-arthritic and anti-bone destructive action in a murine arthritis model. *Inflamm Res* 2010; 59(1):53-62.
195. Yamazaki T, Yokoyama T, Akatsu H, Tukiyaama T, Tokiwa T. Phenotypic characterization of a human synovial sarcoma cell line, SW982, and its response to dexamethasone. *In Vitro Cell Dev Biol Anim* 2003; 39(8-9):337-9.
196. Komuro T. Re-evaluation of fibroblasts and fibroblast-like cells. *Anat Embryol* 1990; 182(2):103-12.
197. Chen B-R, Cheng H-H, Lin W-C, Wang K-H, Liou J-Y, Chen P-F , *et al.* Quiescent Fibroblasts Are More Active in Mounting Robust Inflammatory Responses Than Proliferative Fibroblasts. *PLOS One* 2012; 7(11):e49232.
198. Maini RN, Taylor PC, Szechinski J, Pavelka K, Bröll J, Balint G , *et al.* Double-blind randomized controlled clinical trial of the interleukin-6 receptor antagonist, tocilizumab, in European patients with rheumatoid arthritis who had an incomplete response to methotrexate. *Arthritis Rheum* 2006; 54(9):2817-29.
199. Seibl R, Birchler T, Loeliger S, Hossle J, Gay R, Saurenmann T , *et al.* Expression and regulation of Toll-like receptor 2 in rheumatoid arthritis synovium. *Am J Pathol* 2003; 162:1221 - 7.
200. Sapirstein A, Saito H, Texel SJ, Samad TA, O'Leary E, Bonventre JV. Cytosolic phospholipase A2 $\alpha$  regulates induction of brain cyclooxygenase-2 in a mouse model of inflammation. *Am J Physiol Regul Integr Comp Physiol* 2005; 288(6):R1774-R82.
201. Chi PL, Luo SF, Hsieh HL, Lee IT, Hsiao LD, Chen YL , *et al.* Cytosolic phospholipase A2 induction and prostaglandin E2 release by interleukin-1 $\beta$  via the myeloid differentiation factor 88-dependent pathway and cooperation of p300, Akt, and NF- $\kappa$ B activity in human rheumatoid arthritis synovial fibroblasts. *Arthritis Rheum* 2011; 63(10):2905-17.
202. Thommesen L, Sjursen W, Gasvik K, Hanssen W, Brekke OL, Skattebol L , *et al.* Selective inhibitors of cytosolic or secretory phospholipase A2 block TNF-induced activation of transcription factor nuclear factor-kappa B and expression of ICAM-1. *J Immunol* 1998; 161(7):3421-30.
203. Anthonen MW, Andersen S, Solhaug A, Johansen B. Atypical  $\lambda$ iPKC Conveys 5-Lipoxygenase/Leukotriene B4-mediated Cross-talk between Phospholipase A2s Regulating NF- $\kappa$ B Activation in Response to Tumor Necrosis Factor- $\alpha$  and Interleukin-1 $\beta$ . *J Biol Chem* 2001; 276(38):35344-51.

204. Hadad N, Tuval L, Elgazar-Carmom V, Levy R, Levy R. Endothelial ICAM-1 Protein Induction Is Regulated by Cytosolic Phospholipase A2 $\alpha$  via Both NF- $\kappa$ B and CREB Transcription Factors. *J Immunol* 2011; 186(3):1816-27.
205. Kaplanski G, Marin V, Montero-Julian F, Mantovani A, Farnarier C. IL-6: a regulator of the transition from neutrophil to monocyte recruitment during inflammation. *Trends Immunol* 2003; 24(1):25-9.
206. Choy E, Dayer JM. Therapeutic targets in rheumatoid arthritis: the interleukin-6 receptor. *Rheumatology* 2010; 49(1):15-24.
207. Dayer J-M, Choy E. Therapeutic targets in rheumatoid arthritis: the interleukin-6 receptor. *Rheumatology* 2010; 49(1):15-24.
208. Usón J, Balsa A, Pascual-Salcedo D, Cabezas JA, Gonzalez-Tarrio JM, Martín-Mola E , *et al.* Soluble interleukin 6 (IL-6) receptor and IL-6 levels in serum and synovial fluid of patients with different arthropathies. *J Rheumatol* 1997; 24(11):2069-75.
209. Okamoto H, Yamamura M, Morita Y, Harada S, Makino H, Ota Z. The synovial expression and serum levels of interleukin-6, interleukin-11, leukemia inhibitory factor, and oncostatin M in rheumatoid arthritis. *Arthritis Rheum* 1997; 40(6):1096-105.
210. Yao X, Huang J, Zhong H, Shen N, Faggioni R, Fung M , *et al.* Targeting interleukin-6 in inflammatory autoimmune diseases and cancers. *Pharmacol Ther* 2013(0).
211. Alonzi T, Fattori E, Lazzaro D, Costa P, Probert L, Kollias G , *et al.* Interleukin 6 Is Required for the Development of Collagen-induced Arthritis. *J Exp Med* 1998; 187(4):461-8.
212. Sasai M, Saeki Y, Ohshima S, Nishioka K, Mima T, Tanaka T , *et al.* Delayed onset and reduced severity of collagen-induced arthritis in interleukin-6-deficient mice. *Arthritis Rheum* 1999; 42(8):1635-43.
213. Takagi N, Mihara M, Moriya Y, Nishimoto N, Yoshizaki K, Kishimoto T , *et al.* Blockage of interleukin-6 receptor ameliorates joint disease in murine collagen-induced arthritis. *Arthritis Rheum* 1998; 41(12):2117-21.
214. Levi M, Grange S, Frey N. Exposure-response relationship of tocilizumab, an anti-IL-6 receptor monoclonal antibody, in a large population of patients with rheumatoid arthritis. *J Clin Pharmacol* 2013; 53(2):151-9.
215. Simmonds RE, Foxwell BM. Signalling, inflammation and arthritis: NF- $\kappa$ B and its relevance to arthritis and inflammation. *Rheumatology* 2008; 47(5):584-90.
216. Tak PP, Firestein GS. NF- $\kappa$ B: a key role in inflammatory diseases. *J Clin Invest* 2001; 107(1):7-11.
217. Tchvetverikov I, Ronday HK, van El B, Kiers GH, Verzijl N, TeKoppele JM , *et al.* MMP profile in paired serum and synovial fluid samples of patients with rheumatoid arthritis. *Ann Rheum Dis* 2004; 63(7):881-3.
218. Yamanaka H, Matsuda Y, Tanaka M, Sendo W, Nakajima H, Taniguchi A , *et al.* Serum matrix metalloproteinase 3 as a predictor of the degree of joint destruction during the six months after measurement, in patients with early rheumatoid arthritis. *Arthritis Rheum* 2000; 43(4):852-8.
219. Cunnane G, Fitzgerald O, Beeton C, Cawston TE, Bresnihan B. Early joint erosions and serum levels of matrix metalloproteinase 1, matrix metalloproteinase 3, and tissue inhibitor of metalloproteinases 1 in rheumatoid arthritis. *Arthritis Rheum* 2001; 44(10):2263-4.
220. Kotake S, Sato K, Kim KJ, Takahashi N, Udagawa N, Nakamura I , *et al.* Interleukin-6 and soluble interleukin-6 receptors in the synovial fluids from rheumatoid arthritis patients are responsible for osteoclast-like cell formation. *J Bone Miner Res* 1996; 11(1):88-95.
221. Liu X-H, Kirschenbaum A, Yao S, Levine AC. Cross-Talk between the Interleukin-6 and Prostaglandin E2 Signaling Systems Results in Enhancement of Osteoclastogenesis

- through Effects on the Osteoprotegerin/Receptor Activator of Nuclear Factor- $\kappa$ B (RANK) Ligand/RANK System. *Endocrinology* 2005; 146(4):1991-8.
222. Koch AE, Polverini PJ, Kunkel SL, Harlow LA, DiPietro LA, Elner VM , *et al.* Interleukin-8 as a macrophage-derived mediator of angiogenesis. *Science* 1992; 258(5089):1798-801.
  223. Das ST, Rajagopalan, L., Guerrero-Plata, A., Sai, J., Richmond, A., Garofalo, R. P., Rajarathnam, K. Monomeric and dimeric CXCL8 are both essential for in vivo neutrophil recruitment. *PLoS One* 2010; 5(7):e11754.
  224. Bodolay E, Koch AE, Kim J, Szegedi G, Szekanecz Z. Angiogenesis and chemokines in rheumatoid arthritis and other systemic inflammatory rheumatic diseases. *J Cell Mol Med* 2002; 6(3):357-76.
  225. Carmeliet P. Angiogenesis in health and disease. *Nat Med* 2003; 9(6):653-60.
  226. Woods JM, Mogollon A, Amin MA, Martinez RJ, Koch AE. The role of COX-2 in angiogenesis and rheumatoid arthritis. *Exp Mol Pathol* 2003; 74(3):282-90.
  227. Kayakabe K, Kuroiwa T, Sakurai N, Ikeuchi H, Kadiombo AT, Sakairi T , *et al.* Interleukin-6 promotes destabilized angiogenesis by modulating angiopoietin expression in rheumatoid arthritis. *Rheumatology* 2012; 51(9):1571-9.
  228. Balkwill F, Mantovani A. Inflammation and cancer: back to Virchow? *Lancet* 2001; 357(9255):539-45.
  229. Mantovani A. Cancer: Inflammation by remote control. *Nature* 2005; 435(7043):752-3.
  230. Mantovani A, Allavena P, Sica A, Balkwill F. Cancer-related inflammation. *Nature* 2008; 454(7203):436-44.
  231. Dvorak HF. Tumors: wounds that do not heal. *N Engl J Med* 1986; 315(1650-1659).
  232. Axelrad TW, Deo DD, Ottino P, Van Kirk J, Bazan NG, Bazan HEP , *et al.* Platelet-activating factor (PAF) induces activation of matrix metalloproteinase 2 activity and vascular endothelial cell invasion and migration. *FASEB J* 2004.
  233. Xu B, Gao L, Wang L, Tang G, He M, Yu Y , *et al.* Effects of platelet-activating factor and its differential regulation by androgens and steroid hormones in prostate cancers. *Br J Cancer* 2013; 109(5):1279-86.
  234. Walterscheid JP, Ullrich SE, Nghiem DX. Platelet-activating Factor, a Molecular Sensor for Cellular Damage, Activates Systemic Immune Suppression. *J Exp Med* 2002; 195(2):171-9.
  235. Melnikova VO, Mourad-Zeidan AA, Lev DC, Bar-Eli M. Platelet-activating Factor Mediates MMP-2 Expression and Activation via Phosphorylation of cAMP-response Element-binding Protein and Contributes to Melanoma Metastasis. *J Biol Chem* 2006; 281(5):2911-22.
  236. Cellai C, Laurenzana A, Vannucchi AM, Caporale R, Paglierani M, Di Lollo S , *et al.* Growth inhibition and differentiation of human breast cancer cells by the PAFR antagonist WEB-2086. *Br J Cancer* 2006; 94(11):1637-42.
  237. Nickoloff BJ, Ben-Neriah Y, Pikarsky E. Inflammation and Cancer: Is the Link as Simple as We Think? *J Invest Dermatol* 2005; 124(6):x-xiv.
  238. Jain S, Chakraborty G, Raja R, Kale S, Kundu GC. Prostaglandin E2 Regulates Tumor Angiogenesis in Prostate Cancer. *Cancer Res* 2008; 68(19):7750-9.
  239. Nie D, Guo Y, Yang D, Tang Y, Chen Y, Wang M-T , *et al.* Thromboxane A2 Receptors in Prostate Carcinoma: Expression and Its Role in Regulating Cell Motility via Small GTPase Rho. *Cancer Res* 2008; 68(1):115-21.
  240. Jain S, Chakraborty G, Kundu GC. The Crucial Role of Cyclooxygenase-2 in Osteopontin-Induced Protein Kinase C  $\alpha/c$ -Src/I $\kappa$ B Kinase  $\alpha/\beta$ -Dependent Prostate Tumor Progression and Angiogenesis. *Cancer Res* 2006; 66(13):6638-48.



241. Greenhough A, Smartt HJM, Moore AE, Roberts HR, Williams AC, Paraskeva C , *et al.* The COX-2/PGE2 pathway: key roles in the hallmarks of cancer and adaptation to the tumour microenvironment. *Carcinogenesis* 2009; 30(3):377-86.
242. Wang D, DuBois RN. Eicosanoids and cancer. *Nat Rev Cancer* 2010; 10(3):181-93.
243. Karnezis T, Shayan R, Caesar C, Roufail S, Harris Nicole C, Ardipradja K , *et al.* VEGF-D Promotes Tumor Metastasis by Regulating Prostaglandins Produced by the Collecting Lymphatic Endothelium. *Cancer Cell* 2012; 21(2):181-95.
244. Koehne C-H, Dubois RN. COX-2 inhibition and colorectal cancer. *Seminars in Oncology* 2004; 31, Supplement 7(0):12-21.
245. Flossmann E, Rothwell PM. Effect of aspirin on long-term risk of colorectal cancer: consistent evidence from randomised and observational studies. *Lancet* 2007; 369(9573):1603-13.
246. Chan AT, Ogino S, Fuchs CS. Aspirin and the Risk of Colorectal Cancer in Relation to the Expression of COX-2. *N Engl J Med* 2007; 356(21):2131-42.
247. Chulada PC, Thompson MB, Mahler JF, Doyle CM, Gaul BW, Lee C , *et al.* Genetic Disruption of Ptg-1, as well as of Ptg-2, Reduces Intestinal Tumorigenesis in Min Mice. *Cancer Res* 2000; 60(17):4705-8.
248. Hong KH, Bonventre JC, O'Leary E, Bonventre JV, Lander ES. Deletion of cytosolic phospholipase A2 suppresses ApcMin-induced tumorigenesis. *Proc Natl Acad Sci U S A* 2001; 98(7):3935-9.
249. Meyer AM, Dwyer-Nield LD, Hurteau GJ, Keith RL, O'Leary E, You M , *et al.* Decreased lung tumorigenesis in mice genetically deficient in cytosolic phospholipase A2. *Carcinogenesis* 2004; 25(8):1517-24.
250. Weiser-Evans MCM, Wang X-Q, Amin J, Van Putten V, Choudhary R, Winn RA , *et al.* Depletion of Cytosolic Phospholipase A2 in Bone Marrow-Derived Macrophages Protects against Lung Cancer Progression and Metastasis. *Cancer Res* 2009; 69(5):1733-8.
251. Herbert SP, Odell AF, Ponnambalam S, Walker JH. Activation of Cytosolic Phospholipase A2- $\alpha$  as a Novel Mechanism Regulating Endothelial Cell Cycle Progression and Angiogenesis. *J Biol Chem* 2009; 284(9):5784-96.
252. Naugler WE, Sakurai T, Kim S, Maeda S, Kim K, Elsharkawy AM , *et al.* Gender Disparity in Liver Cancer Due to Sex Differences in MyD88-Dependent IL-6 Production. *Science* 2007; 317(5834):121-4.
253. Bollrath J, Pesses TJ, von Burstin VA, Putoczki T, Bennecke M, Bateman T , *et al.* gp130-Mediated Stat3 Activation in Enterocytes Regulates Cell Survival and Cell-Cycle Progression during Colitis-Associated Tumorigenesis. *Cancer Cell* 2009; 15(2):91-102.
254. Grivnickov S, Karin E, Terzic J, Mucida D, Yu G-Y, Vallabhapurapu S , *et al.* IL-6 and Stat3 Are Required for Survival of Intestinal Epithelial Cells and Development of Colitis-Associated Cancer. *Cancer Cell* 2009; 15(2):103-13.
255. Bronte-Tinkew DM, Terebiznik M, Franco A, Ang M, Ahn D, Mimuro H , *et al.* Helicobacter pylori Cytotoxin-Associated Gene A Activates the Signal Transducer and Activator of Transcription 3 Pathway In vitro and In vivo. *Cancer Res* 2009; 69(2):632-9.
256. Pinto A, Morello S, Sorrentino R. Lung cancer and Toll-like receptors. *Cancer Immunol Immunother* 2011; 60(9):1211-20.
257. Brichory FM, Misek DE, Yim A-M, Krause MC, Giordano TJ, Beer DG , *et al.* An immune response manifested by the common occurrence of annexins I and II autoantibodies and high circulating levels of IL-6 in lung cancer. *Proc Natl Acad Sci U S A* 2001; 98(17):9824-9.

258. Rose-John S, Scheller J, Elson G, Jones SA. Interleukin-6 biology is coordinated by membrane-bound and soluble receptors: role in inflammation and cancer. *J Leukoc Biol* 2006; 80(2):227-36.
259. Killeen SD, Wang JH, Andrews EJ, Redmond HP. Bacterial endotoxin enhances colorectal cancer cell adhesion and invasion through TLR-4 and NF- $\kappa$ B-dependent activation of the urokinase plasminogen activator system. *Br J Cancer* 2009; 100(10):1589-602.
260. Kitadai Y, Takahashi Y, Haruma K, Naka K, Sumii K, Yokozaki H, *et al.* Transfection of interleukin-8 increases angiogenesis and tumorigenesis of human gastric carcinoma cells in nude mice. *Br J Cancer* 1999; 81(4):647-53.
261. Singh RK, Lokeshwar BL. The IL-8-Regulated Chemokine Receptor CXCR7 Stimulates EGFR Signaling to Promote Prostate Cancer Growth. *Cancer Res* 2011; 71(9):3268-77.
262. Curran S, Murray GI. Matrix metalloproteinases: molecular aspects of their roles in tumour invasion and metastasis. *European Journal of Cancer* 2000; 36(13):1621-30.
263. Karin M. Nuclear factor- $\kappa$ B in cancer development and progression. *Nature* 2006; 441(7092):431-6.
264. Balkwill F. Tumour necrosis factor and cancer. *Nat Rev Cancer* 2009; 9(5):361-71.
265. Moore RJ, Owens DM, Stamp G, Arnott C, Burke F, East N, *et al.* Mice deficient in tumor necrosis factor- $\alpha$  are resistant to skin carcinogenesis. *Nat Med* 1999; 5(7):828-31.
266. Kulbe H, Thompson R, Wilson JL, Robinson S, Hagemann T, Fatah R, *et al.* The Inflammatory Cytokine Tumor Necrosis Factor- $\alpha$  Generates an Autocrine Tumor-Promoting Network in Epithelial Ovarian Cancer Cells. *Cancer Res* 2007; 67(2):585-92.
267. Hussain SP, Hofseth LJ, Harris CC. Radical causes of cancer. *Nat Rev Cancer* 2003; 3(4):276-85.
268. Petersen SL, Wang L, Yalcin-Chin A, Li L, Peyton M, Minna J, *et al.* Autocrine TNF $\alpha$  Signaling Renders Human Cancer Cells Susceptible to Smac-Mimetic-Induced Apoptosis. *Cancer Cell* 2007; 12(5):445-56.
269. Zins K, Abraham D, Sioud M, Aharnejad S. Colon Cancer Cell-Derived Tumor Necrosis Factor- $\alpha$  Mediates the Tumor Growth-Promoting Response in Macrophages by Up-regulating the Colony-Stimulating Factor-1 Pathway. *Cancer Res* 2007; 67(3):1038-45.
270. Harrison ML, Obermueller E, Maisey NR, Hoare S, Edmonds K, Li NF, *et al.* Tumor Necrosis Factor  $\alpha$  As a New Target for Renal Cell Carcinoma: Two Sequential Phase II Trials of Infliximab at Standard and High Dose. *J Clin Oncol* 2007; 25(29):4542-9.
271. Brown ER, Charles KA, Hoare SA, Rye RL, Jodrell DI, Aird RE, *et al.* A clinical study assessing the tolerability and biological effects of infliximab, a TNF- $\alpha$  inhibitor, in patients with advanced cancer. *Annals of Oncology* 2008; 19(7):1340-6.
272. Rakoff-Nahoum S, Medzhitov R. Toll-like receptors and cancer. *Nat Rev Cancer* 2009; 9(1):57-63.
273. Harmey JH, Bucana CD, Lu W, Byrne AM, McDonnell S, Lynch C, *et al.* Lipopolysaccharide-induced metastatic growth is associated with increased angiogenesis, vascular permeability and tumor cell invasion. *Int J Cancer* 2002; 101(5):415-22.
274. Luo J-L, Maeda S, Hsu L-C, Yagita H, Karin M. Inhibition of NF- $\kappa$ B in cancer cells converts inflammation-induced tumor growth mediated by TNF $\alpha$  to TRAIL-mediated tumor regression. *Cancer Cell* 2004; 6(3):297-305.
275. Pidgeon GP, Harmey JH, Kay E, Da Costa M, Redmond HP, Bouchier-Hayes DJ. The role of endotoxin/lipopolysaccharide in surgically induced tumour growth in a murine model of metastatic disease. *Br J Cancer* 1999; 81:1311-7.

276. Hagemann T, Lawrence T, McNeish I, Charles KA, Kulbe H, Thompson RG , *et al.* "Re-educating" tumor-associated macrophages by targeting NF- $\kappa$ B. *J Exp Med* 2008; 205(6):1261-8.
277. Sciulli MG, Capone ML, Tacconelli S, Patrignani P. The future of traditional nonsteroidal antiinflammatory drugs and cyclooxygenase-2 inhibitors in the treatment of inflammation and pain. *Pharmacol Rep* 2005; 57(Suppl):66-85.
278. Graff J, Skarke C, Klinkhardt U, Watzer B, Harder S, Seyberth H , *et al.* Effects of selective COX-2 inhibition on prostanoids and platelet physiology in young healthy volunteers. *J Thromb Haemost* 2007; 5(12):2376-85.
279. Hewson CA, Patel S, Calzetta L, Campwala H, Havard S, Luscombe E , *et al.* Preclinical Evaluation of an Inhibitor of Cytosolic Phospholipase A2 $\alpha$  for the Treatment of Asthma. *J Pharmacol Exp Ther* 2012; 340(3):656-65.
280. Adler DH, Cogan JD, Phillips JA, III, Schnetz-Boutaud N, Milne GL, Iverson T , *et al.* Inherited human cPLA2 $\alpha$  deficiency is associated with impaired eicosanoid biosynthesis, small intestinal ulceration, and platelet dysfunction. *J Clin Invest* 2008; 118(6):2121-31.
281. Poligone B, Baldwin AS. Positive and Negative Regulation of NF- $\kappa$ B by COX-2: Roles of different prostaglandins. *J Biol Chem* 2001; 276(42):38658-64.
282. Thalhamer T, McGrath MA, Harnett MM. MAPKs and their relevance to arthritis and inflammation. *Rheumatology* 2008; 47(4):409-14.



# Paper I

Is not included due to copyright



## Paper II





# Cytosolic Phospholipase A2 Regulates TNF-Induced Production of Joint Destructive Effectors in Synoviocytes

Randi M. Sommerfelt<sup>1</sup>, Astrid J. Feuerherm<sup>1</sup>, Kymry Jones<sup>2</sup>, Berit Johansen<sup>1</sup>

Department of Biology, Norwegian University of Science and Technology, Trondheim, Norway

## Abstract

**Introduction:** Rheumatoid arthritis (RA) is an inflammatory disease of the joint characterized by chronic synovitis causing pain, swelling and loss of function due to destruction of cartilage and bone. The complex series of pathological events occurring in RA is largely regulated via excessive production of pro-inflammatory cytokines, the most prominent being tumor necrosis factor (TNF). The objective of this work was to elucidate possible involvement of group IVA cytosolic phospholipase A2 (cPLA2 $\alpha$ ) in TNF-induced regulation of synovitis and joint destructive effectors in RA, to evaluate the potential of cPLA2 $\alpha$  as a future therapeutic target.

**Methods:** The involvement of cPLA2 $\alpha$  in tumor necrosis factor (TNF)-induced intracellular signaling cascades in synoviocytes (synovial fibroblast-like cells) was analyzed by arachidonic acid (AA) release assay, synoviocyte enzyme activity assay, gene expression analysis by real-time PCR and ELISA immunoassay for the detection of prostaglandin E2 (PGE2), interleukin 8 (IL8) and stromelysin-1 (MMP3), respectively.

**Results:** Inhibitors of cPLA2 $\alpha$  enzyme activity (AVX002, ATK) significantly reduced TNF-induced cellular release of AA, PGE2, IL8 and MMP3. This reduction was evident both at transcriptional, protein or metabolite levels. Interestingly, cPLA2 $\alpha$  inhibition affected several key points of the arachidonyl cascade; AA-release, cyclooxygenase-2 (COX2) expression and PGE2 production. Furthermore, the results suggest that cPLA2 $\alpha$  is subject to transcriptional auto-regulation as inhibition of cPLA2 $\alpha$  resulted in reduced PLA2G4A gene expression in TNF-stimulated synoviocytes.

**Conclusions:** cPLA2 $\alpha$  appears to be an important regulator of central effectors of inflammation and joint destruction, namely MMP3, IL8, COX2, and PGE2. Decreased transcription of the PLA2G4A and COX2 genes in response to cPLA2 $\alpha$  enzyme inhibition further suggest a self-reinforcing effect of cPLA2 $\alpha$  inhibition in response to TNF. Collectively, these results support that cPLA2 $\alpha$  is an attractive therapeutic target candidate as its inhibition reduces the production of multiple key pro-inflammatory factors involved in RA pathogenesis.

**Citation:** Sommerfelt RM, Feuerherm AJ, Jones K, Johansen B (2013) Cytosolic Phospholipase A2 Regulates TNF-Induced Production of Joint Destructive Effectors in Synoviocytes. PLoS ONE 8(12): e83555. doi:10.1371/journal.pone.0083555

**Editor:** Chuen-Mao Yang, Chang Gung University, Taiwan

**Received:** July 29, 2013; **Accepted:** November 6, 2013; **Published:** December 12, 2013

This is an open-access article, free of all copyright, and may be freely reproduced, distributed, transmitted, modified, built upon, or otherwise used by anyone for any lawful purpose. The work is made available under the Creative Commons CC0 public domain dedication.

**Funding:** This work was supported by the Norwegian Research Council, BIA program; Health Region Mid-Norway and Avexxin AS. The funders had no role in study design, data collection and analysis, decision to publish, or preparation of the manuscript.

**Competing interests:** The authors have the following interests: this study was partly supported by Avexxin AS, the provider of AVX002 for this study. Berit Johansen is a shareholder in Avexxin AS. There are no further patents, products in development or marketed products to declare. This does not alter the authors' adherence to all the PLOS ONE policies on sharing data and materials, as detailed online in the guide for authors.

\* E-mail: berit.johansen@ntnu.no

☞ These authors contributed equally to this work.

▫ Current address: Department of Psychiatry, New York University School of Medicine, New York, New York, United States of America

## Introduction

Rheumatoid arthritis (RA) is an auto-immune and systemic inflammatory disease affecting 0.5-1% of the population, worldwide. In RA, chronic synovitis causes pain, swelling and loss of joint function due to degradation of cartilage and bone erosion [1]. Activated fibroblast-like synoviocytes (FLS) in the inflamed synovium are important contributors to arthritis through supranormal production of prostanoids, cytokines, chemokines, matrix degrading enzymes, angiogenic factors

and adhesion molecules, thus perpetuating inflammation and joint destruction [2]. A key mechanism in the destructive signaling loop of RA is a dysregulation of the level of the pro-inflammatory cytokine tumor necrosis factor (TNF) [3,4]. TNF is overexpressed in RA synovium where it elicits a variety of biological effects on inflammation and immunity including modulation of gene expression and inflammatory joint destruction [5].

Phospholipase A2 (PLA2) enzymes release unsaturated fatty acids such as arachidonic acid (AA) by hydrolysis of the *sn*-2

ester bond of membrane glycerophospholipids. The arachidonyl specific group IVA cytosolic PLA2 enzyme (cPLA2 $\alpha$ ) encoded by the PLA2G4A gene is a major contributor to the elevated levels of AA in inflammation [6,7]. cPLA2 $\alpha$  activity is regulated at many levels; by increased intracellular Ca<sup>2+</sup> levels in response to pro-inflammatory stimuli, by binding to lipid second messengers, by phosphorylation induced by kinases, and by *de novo* gene transcription [8–10]. Following cPLA2 $\alpha$  activation, the released AA is enzymatically metabolized to bioactive eicosanoids including prostaglandins, thromboxanes, lipoxins and leukotrienes [11]. Prostaglandin E2 (PGE2) is synthesized from AA through the cyclooxygenase (COX) pathway and is generally recognized as a potent lipid regulator of active inflammation [12]. The beneficial anti-inflammatory effect of reducing PGE2 synthesis is well recognized, and as such, non-steroidal anti-inflammatory drugs (NSAIDs) targeting the COX enzymes are widely used for symptomatic relief in RA [13]. However, long term use of NSAIDs has adverse effects e.g. affecting the gastrointestinal and cardiovascular system and bone homeostasis [14–16]. The development of TNF-blocking agents has revolutionized the treatment of RA-patients and TNF-blockers are frequently used in RA therapy. However, approximately one-third of patients do not respond successfully to treatment [17]. Anti-TNF therapies are also under scrutiny following reports of malignancies, serious infections and long-term safety concerns [18,19]. Therefore, a search for alternative therapeutic targets is of great interest.

Several lines of evidence point to a role for cPLA2 $\alpha$  in arthritis and inflammation, although the exact mechanisms of how cPLA2 $\alpha$  regulates disease activity is not fully elucidated [7,20–23]. The aim of this study was to investigate the involvement of cPLA2 $\alpha$  in joint and bone-destructive signaling in human synoviocytes. We identified cPLA2 $\alpha$  as a regulator of TNF-induced expression of key players in RA pathology involved in bone and cartilage destruction, angiogenesis and neutrophil recruitment, namely stromelysin-1 (matrix metalloproteinase 3, MMP3), interleukin 8 (IL8), COX2 and PGE2. Furthermore, our results suggest that cPLA2 $\alpha$  is subject to auto-regulation as inhibition of cPLA2 $\alpha$  activity leads to reduced expression of PLA2G4A mRNA in response to TNF. Hence, our results support the comprehension that cPLA2 $\alpha$  may be a major contributor to synovitis and joint destruction in RA, and therefore a potent therapeutic target candidate.

## Materials and Methods

### Reagents

Recombinant human TNF was from R&D systems (Abingdon, UK). Arachidonyl trifluoromethyl ketone (AACOCF<sub>3</sub>, ATK) was from Enzo Life Sciences (Farmingdale, NY, USA). PBS was from Oxoid (Basingstoke, Hampshire, UK). [<sup>3</sup>H]-arachidonic acid ([<sup>3</sup>H]-AA), and liquid scintillation cocktail Ultima Gold were from NEN Perkin Elmer (St. Louis, MO, USA). Leupeptin and pepstatin were from Roche Molecular Biochemicals (Indianapolis, USA). M-MLV reverse transcriptase, dNTPs and DTT were from Invitrogen (St. Louis, MO, USA). Random hexamer primers and RNasin were from

Promega (Madison, WI, USA). DNase- and RNase-free water was from VWR (Pennsylvania, USA). RNeasy® minikit was from Qiagen (Valencia, CA, USA), ELISA kits for PGE2, IL8 and MMP3 were from Cayman Chemicals (Ann Arbor, MI, USA), Bender Medsystems (Vienna, Austria) and RayBiotech (Norcross, GA, USA), respectively. AVX002 was provided by Avexin AS (Trondheim, Norway) and synthesized by Synthetica AS (Oslo, Norway). All other reagents were from Sigma-Aldrich (St. Louis, MO, USA).

### Cell Culture

The human synovial sarcoma derived cell line SW982 was purchased from ATCC (London, UK). The cells were maintained in Dulbecco's Modified Eagle Medium (DMEM) supplemented with 10% FBS, 0.1 mg/mL gentamicin and 0.3 mg/mL L-glutamine at 37°C with 10% CO<sub>2</sub>. Experiments were performed at 3 days post-confluence following overnight serum deprivation in serum-free DMEM. When inhibitors were applied, cells were pretreated for 2 hrs before stimulation with TNF (10 ng/mL).

### [<sup>3</sup>H]-arachidonic acid release assay

Cells were labeled for 18 hrs with [<sup>3</sup>H]-AA (0.4  $\mu$ Ci/mL) in serum-free DMEM before experimental treatment. [<sup>3</sup>H]-AA release was analyzed in triplicates as previously described [24]. The results shown are released [<sup>3</sup>H]-AA in supernatants relative to total [<sup>3</sup>H]-AA incorporated into the cells. IC50 values for inhibitors were calculated as mean  $\pm$  SD of at least 3 independent experiments.

### Assay of cellular cPLA2 $\alpha$ enzyme activity

SW982 synoviocytes were serum starved over-night before stimulation with TNF (10 ng/mL, 6 hours). Cells were lysed and 200  $\mu$ g of total protein was analyzed for cPLA2 $\alpha$  activity as described [24–27]. Bromoenol lactone (25  $\mu$ M) and dithiothreitol (2.36 mM) were included in all reactions to inhibit activity of iPLA2 and sPLA2 [27].

### Real-time reverse-transcription polymerase chain reaction (RT<sup>2</sup>-PCR)

Total RNA was isolated using RNeasy® minikit (Qiagen) according to kit protocol. RNA concentrations and integrity was monitored by NanoDrop spectrophotometric measurement (NanoDrop Technologies Inc. Wilmington DE, USA) and total RNA (1  $\mu$ g) was reverse transcribed as described in [24]. Specific primers for IL8, MMP3, COX2, PLA2G4A and GAPDH with the following sense and antisense primers, were used in standard real-time RT-PCRs, with SYBR Green as fluorescence reporter:

IL8,	5'-	
GACATACTCCAAACCTTTCCAC-3'	and	3'-
CTTCTCCACAACCCTCTGC-5',	MMP3,	5'-
TGATGAACAATGGACAAAGGATAC	-3' and	3'-
CTGTGAGTGAGTGATAGAGTGG-5',	COX2,	5'-
GGGGATCAGGGATGAACCTT	-3' and	3'-
TGGCTACAAAAGCTGGGAAG	-5',	PLA2G4A,
CATGCCCAGACCTACGATTT	-3' and	3'-
CCCAATATGGCTACCACAGG	-5',	GAPDH,
		5'-

CATCAAGAAGGTGGTGAAGCAG-3' and 3'-TGTAGCCAAATTCGTTGCATACC-5'. Cq values for each amplification curve were calculated by the Mx3000P software (Stratagene). Fold changes in mRNA expression and statistical analysis were calculated by the REST 2009 software [28] with mean PCR reaction efficiencies calculated by the LinRegPCR software [29] using GAPDH as reference gene.

#### Enzyme-linked immunosorbent assay (ELISA)

ELISA analyses were performed according to their respective kit protocols. The read-out for all ELISAs was carried out with a Multiscan plate reader (Ascent Labsystems). The corresponding Ascent software for Multiscan, Version 2.4.1 was used to obtain the data. Mean estimated IC50 value for PGE2 production was calculated from 3 independent experiments.

#### Statistical analysis

For AA release and ELISA analysis, statistical analyses were performed in SPSS Statistics 20 using one-way ANOVA at 95% confidence level in conjunction with Tukey HSD test. For real-time PCR data, statistical analysis was performed by the REST 2009 software [28]. Differences were considered significant at  $p \leq 0.05$ .

## Results

### TNF is a potent inducer of joint destructive regulators in synoviocytes

MMP3, IL8 and PGE2 are important regulators of inflammation and joint destruction in RA [12,30,31]. Matrix metalloproteinases (MMPs) are main contributors to RA cartilage destruction and the levels of several MMP subgroups, including MMP3, are elevated in RA synovial fluid [30,32]. The chemokine IL8 is overexpressed in RA synovium and acts as an angiogenic factor and chemoattractant for neutrophils thereby maintaining persistent migration of inflammatory cells into the synovium [31,33], while PGE2 is a powerful inducer of inflammation [12]. As TNF is known to induce both IL8 and MMP3 [3,34], we first characterized basal and TNF-induced gene expression by real-time PCR and protein by ELISA to justify the use of SW982 synoviocytes as a model for studying the TNF response. Indeed, TNF increased mRNA expression of MMP3 and IL8 by  $45.6 \pm 2.1$ -fold ( $p \leq 0.01$ ), and  $18.1 \pm 3.7$ -fold ( $p \leq 0.01$ ), respectively (Figure 1A and B). Correspondingly, TNF-induced protein expression was observed as indicated by a twofold increase in MMP3 levels from  $5.5 \pm 0.02$  ng/mL to  $10.5 \pm 1.4$  ng/mL ( $p \leq 0.01$ ), and a fivefold increase in IL8 protein from  $111.4 \pm 15.6$  ng/mL to  $512.2 \pm 28.2$  ng/mL ( $p \leq 0.01$ , Figure 1C).

As we aimed to investigate involvement of cPLA2 $\alpha$  in regulating TNF-induced expression of these metabolites, we further characterized the PLA2G4A gene expression in synoviocytes. We found the PLA2G4A transcript to be expressed in untreated cells, and further induced  $4.8 \pm 1.1$ -fold by TNF ( $p \leq 0.02$ , Figure 1D). Collectively, the SW982 synoviocyte model system was found suitable for investigating

potential involvement of cPLA2 $\alpha$  in regulating TNF-induced signaling related to joint destructive processes occurring in the RA synovium.

### AVX002 Efficiently Reduce AA Release and PGE2 Production

The AA metabolite PGE2 is recognized as a potent regulator of inflammation and the benefits of reducing pathological PGE2 levels are commonly accepted [12]. We aimed to investigate the effect of the recently described cPLA2 $\alpha$  inhibitor AVX002 [25] on cellular AA release and total PGE2 synthesis in the synoviocyte model system. AVX002 dose-dependently inhibited the TNF-induced AA release with a mean estimated IC50 value of  $0.9 \pm 0.3$   $\mu$ M (Figure 2A). This estimate is based on 4 independent experiments. AVX002 alone modestly reduced basal AA release in a dose dependent manner; 5  $\mu$ M AVX002 reduced basal AA release by 27%, 2.5  $\mu$ M and 1.25  $\mu$ M by 18%, and 0.63  $\mu$ M by 13%. Furthermore, AVX002 was found to display long-lasting inhibitory effects evidenced by reduced TNF-induced AA release to  $66 \pm 2\%$  of basal level following 72 hrs of TNF stimulation ( $p \leq 0.05$ ) (Figure 2B). AVX002 inhibitory efficacy was compared to the widely used commercial cPLA2 $\alpha$  inhibitor, ATK [35]. ATK reduced TNF-induced AA release in a similar fashion as AVX002 (Figure 2A), however with significantly lower efficacy ( $p=0.01$ ) as indicated by the higher mean estimated IC50 value of  $2.9 \pm 0.8$   $\mu$ M.

Having shown that the inducing effects of TNF on AA release are normalized toward basal level by cPLA2 $\alpha$  inhibitors, we next aimed to investigate if this finding was also reflected in the level of PGE2 production. By ELISA analysis, we demonstrated that production of PGE2 increased fivefold in response to TNF stimulation compared to basal level, from  $52.6 \pm 5.7$  ng/mL to  $265.5 \pm 18.7$  ng/mL ( $p \leq 0.01$ , Figure 2C). TNF-induced PGE2 production was dose-dependently reduced by AVX002 with a mean estimated IC50 value of  $1.3 \pm 0.3$   $\mu$ M. The IC50 estimate is based on three independent experiments. AVX002 alone also significantly decreased PGE2 production in unstimulated cells in a dose-dependent manner by 64% in 0.63  $\mu$ M, 80% in 2.5  $\mu$ M and 90% in 10  $\mu$ M concentrations, compared to untreated control samples.

Since the metabolization of AA into PGE2 in response to TNF implies the involvement of the COX pathway, it was of interest to investigate the expression of the inducible COX2 enzyme. We show that in response to TNF, COX2 mRNA expression increased  $9.0 \pm 1.2$ -fold ( $p \leq 0.01$ ), an induction that was significantly reduced by 50% following AVX002 treatment ( $p \leq 0.03$ , Figure 1D). Next, we investigated potential transcriptional regulation of the cPLA2 $\alpha$  gene, PLA2G4A. We found that the fivefold induction by TNF was significantly reduced by 72% ( $p \leq 0.03$ , Figure 1D), suggesting that cPLA2 $\alpha$  activity may be subject to auto-regulation in response to TNF stimulation. AVX002 treatment alone did not significantly affect basal transcription of either gene (results not shown). Hence, AVX002 served to normalize, not short-circuit gene expression thereby still allowing basal house-hold activities. Taken together, the inhibitory effect of AVX002 was evident at several regulatory levels and at different points in time. cPLA2 $\alpha$  and COX2 enzyme activities are normalized towards basal activity

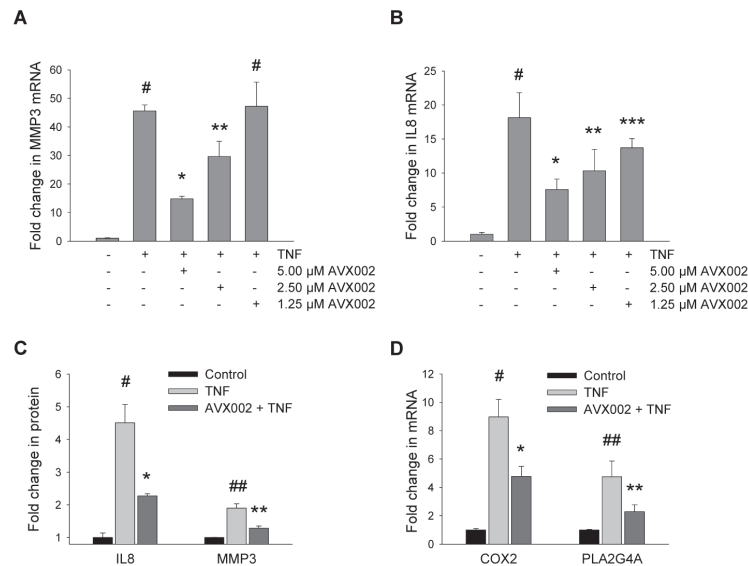

**Figure 1. Inhibition of cPLA2 $\alpha$  reduces TNF-induced expression of PLA2G4A, COX2, MMP3 and IL8.** Fibroblast-like synoviocytes were treated with AVX002 (2 hrs) in indicated concentrations (A, B), 10  $\mu$ M (C), or 5  $\mu$ M (D), prior to TNF stimulation (10 ng/mL, 24 hrs). Total RNA was isolated and transcription of MMP3 (A) and IL8 (B), PLA2G4A and COX2 (D), was analyzed by real-time PCR as described in the Methods section. Amplification efficiency of all primer pairs were calculated by the LinRegPCR software and fold-change in gene expression compared to untreated samples was calculated by the REST 2009 software with GAPDH as reference gene. Supernatants were collected and analyzed by ELISA for MMP3 and IL8 protein (C) as described in the Method section (note starting point of Y-axis at 0.8). Data shown in all graphs are mean  $\pm$  SEM (A, B, D) or mean  $\pm$  SD (C) fold change compared to untreated samples for one representative of at least three independent experiments performed in duplicates. Significance is indicated as follows: A) # $p$   $\leq$  0.01 vs control; \* $p$ , \*\* $p$   $\leq$  0.01 vs control and TNF-treated cells. B) # $p$   $\leq$  0.01 vs control; \* $p$ , \*\* $p$ , \*\*\* $p$   $\leq$  0.03 vs control and TNF-treated cells. C) IL8: # $p$   $\leq$  0.01 vs control; \* $p$   $\leq$  0.01 vs control and TNF-treated cells. MMP3: ## $p$   $\leq$  0.01 vs control, \*\* $p$   $\leq$  0.01 vs control and TNF-treated cells. D) COX2: # $p$   $\leq$  0.01 vs control; \* $p$   $\leq$  0.03 vs control and TNF-treated cells. PLA2G4A: ## $p$   $\leq$  0.02 vs control; \*\* $p$   $\leq$  0.03 vs TNF-treated cells.  
doi: 10.1371/journal.pone.0083555.g001

levels as monitored by means of AA release and PGE2 production and secretion. In parallel, COX2 and PLA2G4A gene expression are also reduced towards, but not below, basal levels. This suggests that the cPLA2 $\alpha$  enzyme has an important regulatory role at several points in the AA cascade in synoviocytes.

#### AVX002 inhibits cPLA2 $\alpha$ activity in cell lysates

To validate the inhibitory effect of AVX002 on cPLA2 $\alpha$  in our model system, we investigated the potency of AVX002 to restrain cPLA2 $\alpha$  enzyme activity in cell lysates from untreated and TNF-stimulated cells. Lysates of TNF-stimulated cells displayed an 80% increase in activity of cPLA2 $\alpha$  compared to untreated cells as indicated by increased hydrolysis and release of  $^{14}$ C-AA from phosphatidylcholine visualized by TLC chromatography (Figure 2D). This stimulatory effect is consistent with the detected induction of AA release by TNF described above and validates the activation of cPLA2 $\alpha$  in SW982 cells in response to TNF. Detection of cPLA2 $\alpha$  activity

in lysates from unstimulated cells indicate a basal enzyme activity in synoviocytes, as previously described in primary rheumatoid synoviocytes [36,37], and correlates to the basal release of AA detected in unstimulated cells (Figure 2A). Furthermore, AVX002 efficiently inhibited activity of cPLA2 $\alpha$  in lysates from unstimulated cells, as well as TNF-stimulated cells (Figure 2D). The capacity of AVX002 in inhibiting cPLA2 $\alpha$  enzyme activity in cell lysates agrees with the previously reported effect on recombinant cPLA2 $\alpha$  [25]. Together, these results support our interpretation that cPLA2 $\alpha$  is activated by TNF in synoviocytes, and that AVX002 directly inhibits cPLA2 $\alpha$  activity resulting in reduced downstream AA release and PGE2 production.

#### MMP3 expression is regulated by AVX002

To evaluate a potential role for cPLA2 $\alpha$  in regulating destruction of cartilage in RA, we analyzed the effects of AVX002 on MMP3 expression. Indeed, AVX002 dose-dependently reduced TNF-induced MMP3 transcription with a

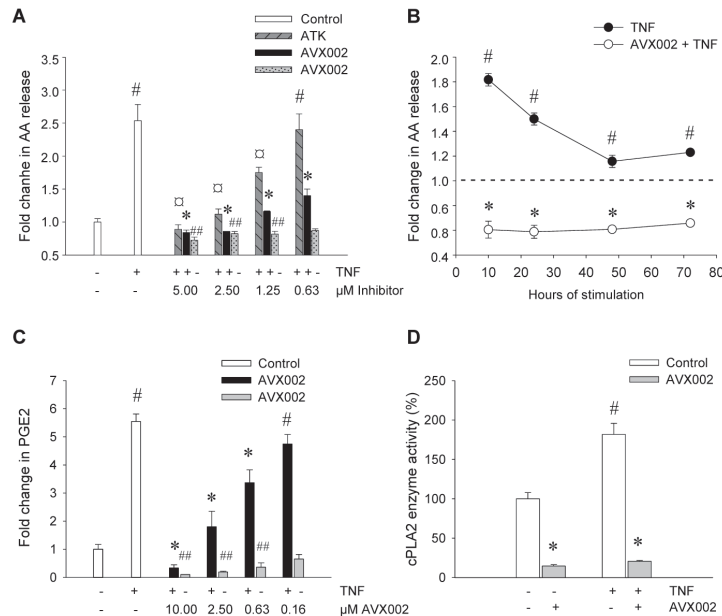

**Figure 2. cPLA2 $\alpha$  regulates TNF-induced AA release and PGE2 synthesis.** SW982 synoviocytes were treated with either AVX002 or ATK (2 hrs) in indicated concentrations (A, C) or 5  $\mu$ M (B) prior to stimulation with TNF (10 ng/mL) for 24 hrs (A, C) or indicated times (B). Analysis of released [ $^3$ H]-AA (A, B) or PGE2 (C) was performed as described in the Methods section. Presented values are mean  $\pm$  SD of TNF-induced release compared to untreated control samples in one representative of at least three independent experiments performed in duplicates (PGE2) or triplicates ([ $^3$ H]-AA). AA release levels for untreated samples are indicated by a dash line in (B). Synoviocytes were stimulated with TNF (10 ng/mL) for 6 hours prior to lysis and detection of *in vitro* cPLA2 $\alpha$  enzyme activity as described in the Methods section (D). Presented values are mean  $\pm$  SD of *in vitro* cPLA2 $\alpha$  activity (%) in one representative of at least three independent experiments performed in duplicates. Statistical significance is indicated as follows: A: \* $p \leq 0.01$  when compared to untreated control values,  $^{\#}p \leq 0.01$  (AVX002) and  $^{\#}p \leq 0.01$  (ATK) when compared to TNF-stimulated control values. B:  $^{\#}p \leq 0.05$  when compared to untreated control values,  $^{\#}p \leq 0.05$  when compared to TNF-stimulated control values. C: \* $p \leq 0.01$ ,  $^{\#}p \leq 0.02$  when compared to untreated samples, and  $^{\#}p \leq 0.01$  when compared to TNF-stimulated and control values. D:  $^{\#}p \leq 0.03$  when compared to untreated cell lysates,  $^{\#}p \leq 0.02$  when compared to untreated or TNF-stimulated cell lysates without inhibitor.

doi: 10.1371/journal.pone.0083555.g002

maximum inhibition of 69% at 5  $\mu$ M ( $p \leq 0.01$ , Figure 1A). Basal MMP3 mRNA expression was not significantly affected by AVX002 alone (results not shown). Moreover, the TNF-induced twofold increase in MMP3 protein secretion was significantly reduced by AVX002 by 68%, from  $10.5 \pm 1.4$  ng/mL to  $7.1 \pm 0.5$  ng/mL ( $p \leq 0.01$ , Figure 1C). These results suggest a role of cPLA2 $\alpha$  in regulating TNF-induced MMP3 expression in human synoviocytes.

#### IL8 expression is regulated by AVX002

Next, the effect of AVX002 in regulating expression of the known neutrophil attractant IL8 was investigated by QPCR and ELISA immunoassay. AVX002 dose-dependently reduced TNF-induced up-regulation of IL8 transcription, with a maximum inhibition of 63% at 5  $\mu$ M ( $p \leq 0.03$ , Figure 1B). Basal

IL8 gene expression was not affected by AVX002 alone (results not shown). AVX002 also reduced TNF-induced IL8 protein secretion significantly by 65%, from  $512.2 \pm 28.2$  ng/mL to  $252.7 \pm 62.8$  ng/mL ( $p \leq 0.01$ , Figure 1C). Accordingly, our results suggest that in human synoviocytes, TNF-induced IL8 expression may be regulated by cPLA2 $\alpha$ .

#### Discussion

In RA, chronic inflammation and joint destruction is driven by excessive production of pro-inflammatory cytokines, chemokines and eicosanoids. In this study, by applying the chemical cPLA2 $\alpha$  inhibitors AVX002 and ATK, we demonstrate that cPLA2 $\alpha$  may be an important effector of TNF in intracellular signaling directly related to synovitis. Figure 3 summarizes the hypothesized involvement of cPLA2 $\alpha$  in

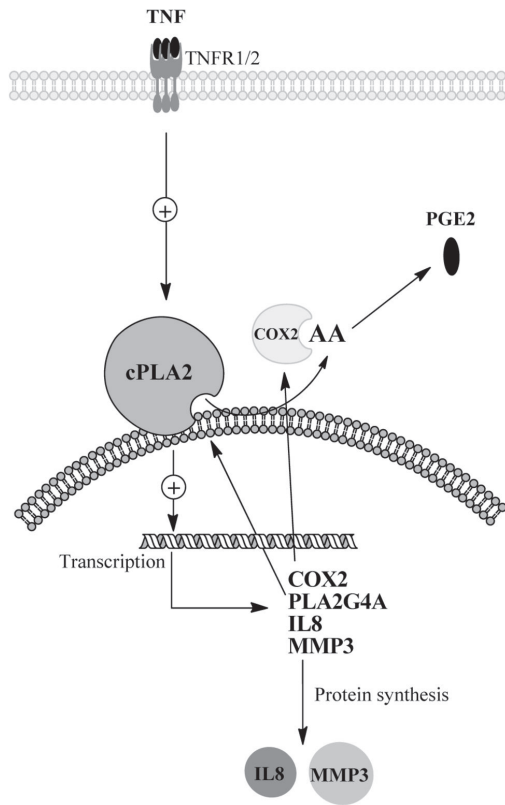

**Figure 3. Proposed TNF-induced and cPLA2 $\alpha$  dependent signaling in synoviocytes.** TNF is a powerful inducer of inflammation and joint destruction in RA. In the SW982 synoviocyte model system, TNF induces activation of the cPLA2 $\alpha$  enzyme to release AA from membranes, presumably through binding to its receptors TNF receptor 1 and TNF receptor 2 (TNFR1/TNFR2). AA released by cPLA2 $\alpha$  is metabolized by COX2 to PGE2, a commonly recognized inducer of inflammation. The TNF-induced AA cascade can be self-reinforced by transcriptional regulation of COX2 and PLA2G4A genes. MMP3 and IL8 are central effectors in RA through cartilage destruction (MMP3), angiogenesis and attraction of immune cells (IL8). cPLA2 $\alpha$  regulates TNF-induced expression of MMP3 and IL8 on transcriptional and protein levels. Consequently, cPLA2 $\alpha$  functions to coordinate joint destructive and inflammatory processes in synoviocytes.

doi: 10.1371/journal.pone.0083555.g003

regulating synoviocyte expression of key mediators of bone and cartilage destruction, angiogenesis and recruitment of immune cells, along with the availability of AA and subsequent PGE2 production.

Our results demonstrate that AVX002 efficiently and persistently reduces AA-release and hence the availability of substrate for pro-inflammatory eicosanoid production in synoviocytes (Figure 2). We have previously demonstrated that AVX002 is a potent inhibitor of recombinant cPLA2 $\alpha$  enzyme activity *in vitro* [25] and that AVX002 efficiently inhibits PGE2 production in IL-1 $\beta$  stimulated rat mesangial cells. Here, we provide proof of principle that AVX002 potently inhibits cPLA2 $\alpha$  as we for the first time demonstrate that AVX002 is an inhibitor of cPLA2 $\alpha$  enzyme activity in synoviocytes (Figure 2D). Analogous effects of cPLA2 $\alpha$  inhibition of enzyme activity, cytokine-induced AA release, PGE2 production and gene expression has previously been demonstrated with three other chemical inhibitors resembling AVX002 and ATK in chemical structure; MAFP, and the trifluoromethyl ketone analogue of EPA (EPACOCF3) [38–41]. Based on these results and the herein reported observations on the effects of AVX002 and ATK in our model system, we postulate that the observed effects of AVX002 are due to inhibition of cPLA2 $\alpha$  enzyme activity.

The important role of PGE2 in propagating inflammation and pain is commonly recognized as reflected by the effective symptom relief of pain and stiffness by NSAID treatment in RA patients [12,13]. The highly pleiotropic PGE2 exhibits a wide range of biological actions [42] and is also proposed to be a central factor in bone and cartilage resorption in arthritis through regulation of osteoclast activity and expression of cytokines and MMPs in various model systems [43–45]. The versatile effects of PGE2 further include promotion of immune cell influx to inflamed tissue and angiogenesis [46,47]. As synoviocytes are important promoters of inflammation and joint destruction in RA, the reduced PGE2 production by AVX002 in these cells supports a key role for cPLA2 $\alpha$  in RA pathogenesis. Our results further imply that reduced PGE2 synthesis in response to cPLA2 $\alpha$  inhibitors may be self-reinforced through transcriptional regulation of the COX2 and PLA2G4A genes (Figure 1D). Transcriptional regulation of COX2 by cPLA2 $\alpha$  has previously been shown in murine model systems [23,48] and our experiments suggest that this mechanism might be active also in human synoviocytes. The decrease in PLA2G4A mRNA in response to cPLA2 $\alpha$  inhibition is to our knowledge a novel finding. It may suggest a feed-back loop from cPLA2 $\alpha$  enzymatic activity through transcriptional regulation of the PLA2G4A gene in response to TNF in synoviocytes. Feed-back signaling where enzymatic activity of cPLA2 $\alpha$  is required to regulate its own gene induction is previously reported in lung fibroblasts in response to IL-1 $\beta$  stimulation [9]. This possible auto-regulation in response to pro-inflammatory stimuli presents a potential self-reinforcing impact of inhibiting cPLA2 $\alpha$  enzyme activity.

As degradation of cartilage and bone are major hallmarks of RA, disruption of these destructive processes represents a central therapeutic objective. MMP3, with its wide range of substrate specificity and ability to activate other MMPs, is essential in RA cartilage degradation [30] and correlate with disease activity and inflammation markers in RA patients [49]. We identify cPLA2 $\alpha$  as a possible regulator of MMP3 expression in human synoviocytes (Figure 1A and C). This

correlates with reported findings from murine arthritis [23] suggesting that cPLA2 $\alpha$  is a regulator of cartilage degradation in RA. Angiogenesis and the continuous influx of immune cells to the inflamed synovium are important processes driving the inflammation in RA joints. cPLA2 $\alpha$  is proposed to be a regulator of neutrophil recruitment and inflammation in murine collagen-induced arthritis [22], and has been found to regulate expression of the chemotactic and angiogenic factor IL8 in human lung fibroblasts [50]. We show that cPLA2 $\alpha$  enzyme activity might be involved in regulating IL8 production also in human synoviocytes (Figure 1B and C), emphasizing the potential biological relevance of cPLA2 $\alpha$  in synovitis.

Given the complexity of TNF signaling networks, focusing on an intracellular therapeutic target downstream the TNF receptor may show reduced adverse effects compared to TNF-blocking therapy as many key host defense mechanisms are not targeted. Accordingly, a modulation of cPLA2 $\alpha$  enzyme activity by specific cPLA2 $\alpha$  inhibitors and subsequently normalizing downstream signaling may represent an alternative or supplement to current therapeutic strategies for RA treatment. Indeed, cPLA2 $\alpha$  is expressed in RA synovium [51], and has been shown to play an important role in inflammation and in several animal models of arthritis [20–22]. Furthermore, inhibitors of cPLA2 $\alpha$  including ATK and pyrroxyphene

ameliorate various inflammatory conditions including collagen-induced arthritis in mice [23,52]. Our results expand the understanding of cPLA2 $\alpha$  as a possible regulator of inflammatory and joint destructive processes in human synoviocytes through regulation of MMP3, IL8 and PGE2.

Taken together, we demonstrate that cPLA2 $\alpha$  may have an important role in regulating TNF-induced intracellular signaling in synoviocytes. Hence, our results suggest that cPLA2 $\alpha$  may be involved in both inflammatory, angiogenic and tissue destructive processes and may hence be a promising therapeutic target to reduce inflammation and discomfort, pain, reduced functionality and mobility associated with RA.

## Acknowledgements

The authors wish to thank Simone Balzer, Hanna Maja Tunset, Mari Sæther and Thuy Nguyen for excellent technical support.

## Author Contributions

Conceived and designed the experiments: AJF BJ RMS. Performed the experiments: RMS AJF KJ. Analyzed the data: RMS AJF BJ. Contributed reagents/materials/analysis tools: BJ. Wrote the manuscript: RMS AJF BJ.

## References

- Harris ED, Budd RC, Firestein GS, Genovese MC, Sergent JS et al. (2005) Kelley's textbook of rheumatology - Volume I. 7 ed. Philadelphia: Elsevier Saunders.
- Bartok B, Firestein GS (2010) Fibroblast-like synoviocytes: key effector cells in rheumatoid arthritis. *Immunol Rev* 233: 233–255. doi:10.1111/j.0105-2896.2009.00859.x. PubMed: 20193003.
- Choy EHS, Panayi GS (2001) Cytokine Pathways and Joint Inflammation in Rheumatoid Arthritis. *N Engl J Med* 344: 907–916. doi: 10.1056/NEJM200103223441207. PubMed: 11259725.
- Feldmann M, Brennan FM, Maini RN (1996) Role of cytokines in rheumatoid arthritis. *Annu Rev Immunol* 14: 397–440. doi:10.1146/annurev.immunol.14.1.397. PubMed: 8717520.
- Choy E (2012) Understanding the dynamics: pathways involved in the pathogenesis of rheumatoid arthritis. *Rheumatology* 51: v3–v11
- Clark JD, Lin LL, Kriz RW, Ramesha CS, Sultzman LA et al. (1991) A novel arachidonic acid-selective cytosolic PLA2 contains a Ca<sup>2+</sup>-dependent translocation domain with homology to PKC and GAP. *Cell* 65: 1043–1051. doi:10.1016/0092-8674(91)90556-E. PubMed: 1904318.
- Sapirstein A, Bonventre JV (2000) Specific physiological roles of cytosolic phospholipase A2 as defined by gene knockouts. *Biochim Biophys Acta* 1488: 139–148. doi:10.1016/S1388-1981(00)00116-5. PubMed: 11080683.
- Dieter P, Kolada A, Kamionka S, Schadow A, Kaszkin M (2002) Lipopolysaccharide-induced release of arachidonic acid and prostaglandins in liver macrophages: Regulation by Group IV cytosolic phospholipase A2, but not by Group V and Group IIA secretory phospholipase A2. *Cell Signal* 14: 199–204. doi:10.1016/S0898-6568(01)00243-1. PubMed: 11812647.
- Walters JN, Bickford JS, Beachy DE, Newsom KJ, Herlihy JDH et al. (2011) cPLA2 $\alpha$  gene activation by IL-1 $\beta$  is dependent on an upstream kinase pathway, enzymatic activation and downstream 15-lipoxygenase activity: A positive feedback loop. *Cell Signal* 23: 1944–1951. doi: 10.1016/j.cellsig.2011.07.002. PubMed: 21771656.
- Dennis EA, Cao J, Hsu YH, Magriotti V, Kokotos G (2011) Phospholipase A2 Enzymes: Physical Structure, Biological Function, Disease Implication, Chemical Inhibition, and Therapeutic Intervention. *Chem Rev* 111: 6130–6185. doi:10.1021/cr200085w. PubMed: 21910409.
- Haeggström JZ, Rinaldo-Matthis A, Wheelock CE, Wetterholm A (2010) Advances in eicosanoid research, novel therapeutic implications. *Biochem Biophys Res Commun* 396: 135–139. doi:10.1016/j.bbrc.2010.03.140. PubMed: 20494126.
- Funk CD (2001) Prostaglandins and Leukotrienes: Advances in Eicosanoid Biology. *Science* 294: 1871–1875. doi:10.1126/science.294.5548.1871. PubMed: 11729303.
- Crofford LJ (2002) Specific cyclooxygenase-2 inhibitors: what have we learned since they came into widespread clinical use? *Curr Opin Rheumatol* 14: 225–230. doi:10.1097/00002281-200205000-00005. PubMed: 11981317.
- Mukherjee D, Nissen SE, Topol EJ (2001) Risk of cardiovascular events associated with selective COX-2 inhibitors. *JAMA* 286: 954–959. doi:10.1001/jama.286.8.954. PubMed: 11509060.
- Laine L, Bombardier C, Hawkey CJ, Davis B, Shapiro D et al. (2002) Stratifying the risk of NSAID-related upper gastrointestinal clinical events: Results of a double-blind outcomes study in patients with rheumatoid arthritis. *Gastroenterology* 123: 1006–1012. doi:10.1053/gast.2002.36013. PubMed: 12360461.
- Vuolteenaho K, Moilanen T, Moilanen E (2008) Non-steroidal anti-inflammatory drugs, cyclooxygenase-2 and the bone healing process. *Basic Clin Pharmacol Toxicol* 102: 10–14. PubMed: 17973900.
- Suryaprasad AG, Prindiville T (2003) The biology of TNF blockade. *Autoimmun Rev* 2: 346–357. doi:10.1016/S1568-9972(03)00048-X. PubMed: 14550876.
- Feldmann M, Maini RN (2001) Anti-TNF alpha therapy of rheumatoid arthritis: what have we learned? *Annu Rev Immunol* 19: 163–196. doi: 10.1146/annurev.immunol.19.1.163. PubMed: 11244034.
- Bongartz TA, Sutton J, Sweeting MJ, Buchan I, Matteson EL et al. (2006) Anti-TNF antibody therapy in rheumatoid arthritis and the risk of serious infections and malignancies: systematic review and meta-analysis of rare harmful effects in randomized controlled trials. *JAMA* 295: 2275–2285. doi:10.1001/jama.295.19.2275. PubMed: 16705109.
- Courties G, Baron M, Presumey J, Escricou V, van Lent P et al. (2011) Cytosolic phospholipase A2 $\alpha$  gene silencing in the myeloid lineage alters development of Th1 responses and reduces disease severity in collagen-induced arthritis. *Arthritis Rheum* 63: 681–690. doi:10.1002/art.30174. PubMed: 21360497.
- Hegen M, Sun L, Uozumi N, Kume K, Goad ME et al. (2003) Cytosolic phospholipase A2 $\alpha$ -deficient mice are resistant to collagen-induced arthritis. *J Exp Med* 197: 1297–1302. doi:10.1084/jem.20030016. PubMed: 12743172.
- Raichel L, Berger S, Hadad N, Kachko L, Karter M et al. (2008) Reduction of cPLA2 $\alpha$  overexpression: An efficient anti-inflammatory therapy for collagen-induced arthritis. *Eur J Immunol* 38: 2905–2915. doi:10.1002/eji.200838545. PubMed: 18825749.



23. Tai N, Kuwabara K, Kobayashi M, Yamada K, Ono T et al. (2010) Cytosolic phospholipase A2 alpha inhibitor, pyroxyphene, displays anti-arthritis and anti-bone destructive action in a murine arthritis model. *Inflamm Res* 59: 53-62. doi:10.1007/s00011-009-0069-8. PubMed: 19655230.
24. Anthonen MW, Andersen S, Solhaug A, Johansen B (2001) Atypical *l*/iPKC Conveys 5-Lipoxygenase/Leukotriene B4-mediated Cross-talk between Phospholipase A2s Regulating NF- $\kappa$ B Activation in Response to Tumor Necrosis Factor- $\alpha$  and Interleukin-1 $\beta$ . *J Biol Chem* 276: 35344-35351. doi:10.1074/jbc.M105264200. PubMed: 11445585.
25. Huwiler A, Feuerherm AJ, Sakem B, Pastukhov O, Filipenko I et al. (2012) The  $\omega$ 3-polyunsaturated fatty acid derivatives AVX001 and AVX002 directly inhibit cytosolic phospholipase A2 and suppress prostaglandin E2 formation in mesangial cells. *Br J Pharmacol* 168: 1691-1701.
26. Wijkander J, Sundler R (1991) An 100-kDa arachidonate-mobilizing phospholipase A2 in mouse spleen and the macrophage cell line J774. *Eur J Biochem* 202: 873-880. doi:10.1111/j.1432-1033.1991.tb16445.x. PubMed: 1662616.
27. Lucas KK, Dennis EA (2005) Distinguishing phospholipase A2 types in biological samples by employing group-specific assays in the presence of inhibitors. *Prostaglandins Other Lipid Mediat* 77: 235-248. doi:10.1016/j.prostaglandins.2005.02.004. PubMed: 16099408.
28. Pfaffl MW, Horgan GW, Dempfle L (2002) Relative expression software tool (REST $\text{\textcircled{R}}$ ) for group-wise comparison and statistical analysis of relative expression results in real-time PCR. *Nucleic Acids Res* 30: e36. doi:10.1093/nar/30.9.e36. PubMed: 11972351.
29. Ruijter JM, Ramakers C, Hoogaars WMH, Karlen Y, Bakker O et al. (2009) Amplification efficiency: linking baseline and bias in the analysis of quantitative PCR data. *Nucleic Acids Res* 37: e45. doi:10.1093/nar/gkp045. PubMed: 19237396.
30. Yamanaka H, Matsuda Y, Tanaka M, Sendo W, Nakajima H et al. (2000) Serum matrix metalloproteinase 3 as a predictor of the degree of joint destruction during the six months after measurement, in patients with early rheumatoid arthritis. *Arthritis Rheum* 43: 852-858. doi:10.1002/1529-0131(200004)43:4. PubMed: 10765930.
31. Koch AE, Polverini PJ, Kunkel SL, Harlow LA, DiPietro LA et al. (1992) Interleukin-8 as a macrophage-derived mediator of angiogenesis. *Science* 258: 1798-1801. doi:10.1126/science.1281554. PubMed: 1281554.
32. Tchvetnikov I, Ronday HK, van El B, Kiers GH, Verzijl N et al. (2004) MMP profile in paired serum and synovial fluid samples of patients with rheumatoid arthritis. *Ann Rheum Dis* 63: 881-883. doi:10.1136/ard.2003.013243. PubMed: 15194590.
33. Das ST, Rajagopalan L, Guerrero-Plata A, Sai J, Richmond A, Garofalo RP, Rajarathnam K (2010) Monomeric and dimeric CXCL8 are both essential for in vivo neutrophil recruitment. *PLOS ONE* 5: e11754. doi:10.1371/journal.pone.0011754. PubMed: 20668677.
34. Tian J, Chen JW, Gao JS, Li L, Xie X (2013) Resveratrol inhibits TNF- $\alpha$ -induced IL-1 $\beta$ , MMP-3 production in human rheumatoid arthritis fibroblast-like synoviocytes via modulation of PI3kinase/Akt pathway. *Rheumatol Int* 33: 1829-1835. doi:10.1007/s00296-012-2657-0. PubMed: 23328930.
35. Street IP, Lin HK, Laliberté F, Ghomashchi F, Wang Z et al. (1993) Slow- and tight-binding inhibitors of the 85-kDa human phospholipase A2. *Biochemistry* 32: 5935-5940. doi:10.1021/bi00074a003. PubMed: 8018213.
36. Chenevier-Gobeaux C, Simonneau C, Therond P, Bonnefont-Rousselot D, Poiraudou S et al. (2007) Implication of cytosolic phospholipase A2 (cPLA2) in the regulation of human synoviocyte NADPH oxidase (Nox2) activity. *Life Sci* 81: 1050-1058. doi:10.1016/j.lfs.2007.08.018. PubMed: 17869312.
37. Hulkower KI, Wertheimer SJ, Levin W, Coffey JW, Anderson CM et al. (1994) Interleukin-1 $\beta$  induces cytosolic phospholipase A2 and prostaglandin H synthase in rheumatoid synovial fibroblasts. *Arthritis Rheum* 37: 653-661. doi:10.1002/art.1780370508. PubMed: 8185692.
38. Thommesen L, Sjursen W, Gåsvik K, Hanssen W, Brekke OL et al. (1998) Selective inhibitors of cytosolic or secretory phospholipase A2 block TNF-induced activation of transcription factor nuclear factor- $\kappa$ B and expression of ICAM-1. *J Immunol* 161: 3421-3430. PubMed: 9759860.
39. Anthonen MW, Solhaug A, Johansen B (2001) Functional coupling between secretory and cytosolic phospholipase A2 modulates tumor necrosis factor- $\alpha$ - and interleukin-1 $\beta$ -induced NF- $\kappa$ B activation. *J Biol Chem* 276: 30527-30536. doi:10.1074/jbc.M008481200. PubMed: 11390371.
40. Sjursen W, Brekke OL, Johansen B (2000) Secretory and cytosolic phospholipase A2 regulate the long-term cytokine-induced eicosanoid production in human keratinocytes. *Cytokine* 12: 1189-1194. doi:10.1006/cyto.1999.0727. PubMed: 10930295.
41. Gentile LB, Piva B, Capizzani BC, Furlaneto LGB, Moreira LS et al. (2010) Hypertonic environment elicits cyclooxygenase-2-driven prostaglandin E2 generation by colon cancer cells: Role of cytosolic phospholipase A2- $\alpha$  and kinase signaling pathways. *Prostaglandins, Leukot, Essent Fatty Acids* 82: 131-139. doi:10.1016/j.plefa.2009.11.005.
42. Sugimoto Y, Narumiya S (2007) Prostaglandin E Receptors. *J Biol Chem* 282: 11613-11617. PubMed: 17329241.
43. McCoy JM, Wicks JR, Audoly LP (2002) The role of prostaglandin E2 receptors in the pathogenesis of rheumatoid arthritis. *J Clin Invest* 110: 651-658. doi:10.1172/JCI0215528. PubMed: 12208866.
44. Gosset M, Pigenet A, Salvat C, Berenbaum F, Jacques C (2010) Inhibition of Matrix Metalloproteinase-3 and -13 Synthesis Induced by IL-1 $\beta$  in Chondrocytes from Mice Lacking Microsomal Prostaglandin E Synthase-1. *J Immunol* 185: 6244-6252. doi:10.4049/jimmunol.0903315. PubMed: 20943996.
45. Miyaura C, Inada M, Matsumoto C, Ohshiba T, Uozumi N et al. (2003) An Essential Role of Cytosolic Phospholipase A2 $\alpha$  in Prostaglandin E2-mediated Bone Resorption Associated with Inflammation. *J Exp Med* 197: 1303-1310. doi:10.1084/jem.20030015. PubMed: 12743173.
46. Sacco K, Portelli M, Pollacco J, Schembri-Wismayer P, Calleja-Agius J (2012) The role of prostaglandin E2 in endometriosis. *Gynecol Endocrinol* 28: 134-138. doi:10.3109/09513590.2011.588753. PubMed: 22003899.
47. Lee J, Banu SK, Subbarao T, Starzynski-Powitz A, Arosh JA (2011) Selective inhibition of prostaglandin E2 receptors EP2 and EP4 inhibits invasion of human immortalized endometriotic epithelial and stromal cells through suppression of metalloproteinases. *Mol Cell Endocrinol* 332: 306-313. doi:10.1016/j.mce.2010.11.022. PubMed: 21111772.
48. Sapirstein A, Saito H, Texel SJ, Samad TA, O'Leary E et al. (2005) Cytosolic phospholipase A2 $\alpha$  regulates induction of brain cyclooxygenase-2 in a mouse model of inflammation. *Am J Physiol Regul Integr Comp Physiol* 288: R1774-R1782. doi:10.1152/ajpregu.00815.2004. PubMed: 15718387.
49. Cunnane G, Fitzgerald O, Beeton C, Cawston TE, Bresnihan B (2001) Early joint erosions and serum levels of matrix metalloproteinase 1, matrix metalloproteinase 3, and tissue inhibitor of metalloproteinases 1 in rheumatoid arthritis. *Arthritis Rheum* 44: 2263-2264. doi:10.1002/1529-0131(200110)44:10. PubMed: 11665967.
50. Pawliczak R, Logun C, Madara P, Lawrence M, Woszczek G et al. (2004) Cytosolic phospholipase A2 group IV $\alpha$  but not secreted phospholipase A2 group IIA, V, or X induces interleukin-8 and cyclooxygenase-2 gene and protein expression through peroxisome proliferator-activated receptors  $\gamma$  1 and 2 in human lung cells. *J Biol Chem* 279: 48550-48561. doi:10.1074/jbc.M408926200. PubMed: 15331599.
51. Chi PL, Chen YW, Hsiao LD, Chen YL, Yang CM (2012) Heme oxygenase 1 attenuates interleukin-1 $\beta$ -induced cytosolic phospholipase A2 expression via a decrease in NADPH oxidase/reactive oxygen species/activator protein 1 activation in rheumatoid arthritis synovial fibroblasts. *Arthritis Rheum* 64: 2114-2125. doi:10.1002/art.34371. PubMed: 22231145.
52. Malaviya R, Ansell J, Hall L, Fahmy M, Argentieri RL et al. (2006) Targeting cytosolic phospholipase A2 by arachidonyl trifluoromethyl ketone prevents chronic inflammation in mice. *Eur J Pharmacol* 539: 195-204. doi:10.1016/j.ejphar.2006.03.018. PubMed: 16712837.

# Paper III

Is not included due to copyright



# Paper IV

Is not included due to copyright



Doctoral theses  
in Biology





**Doctoral theses in Biology**  
**Norwegian University of Science and Technology**  
**Department of Biology**

<b>Year</b>	<b>Name</b>	<b>Degree</b>	<b>Title</b>
1974	Tor-Henning Iversen	Dr. philos Botany	The roles of statholiths, auxin transport, and auxin metabolism in root gravitropism
1978	Tore Slagsvold	Dr. philos Zoology	Breeding events of birds in relation to spring temperature and environmental phenology
1978	Egil Sakshaug	Dr.philos Botany	"The influence of environmental factors on the chemical composition of cultivated and natural populations of marine phytoplankton"
1980	Arnfinn Langeland	Dr. philos Zoology	Interaction between fish and zooplankton populations and their effects on the material utilization in a freshwater lake
1980	Helge Reinertsen	Dr. philos Botany	The effect of lake fertilization on the dynamics and stability of a limnetic ecosystem with special reference to the phytoplankton
1982	Gunn Mari Olsen	Dr. scient Botany	Gravitropism in roots of <i>Pisum sativum</i> and <i>Arabidopsis thaliana</i>
1982	Dag Dolmen	Dr. philos Zoology	Life aspects of two sympatric species of newts ( <i>Triturus</i> , <i>Amphibia</i> ) in Norway, with special emphasis on their ecological niche segregation
1984	Eivin Røskaft	Dr. philos Zoology	Sociobiological studies of the rook <i>Corvus frugilegus</i>
1984	Anne Margrethe Cameron	Dr. scient Botany	Effects of alcohol inhalation on levels of circulating testosterone, follicle stimulating hormone and luteinizing hormone in male mature rats
1984	Asbjørn Magne Nilsen	Dr. scient Botany	Alveolar macrophages from expectorates – Biological monitoring of workers exposed to occupational air pollution. An evaluation of the AM-test
1985	Jarle Mork	Dr. philos Zoology	Biochemical genetic studies in fish
1985	John Solem	Dr. philos Zoology	Taxonomy, distribution and ecology of caddisflies ( <i>Trichoptera</i> ) in the Dovrefjell mountains
1985	Randi E. Reinertsen	Dr. philos Zoology	Energy strategies in the cold: Metabolic and thermoregulatory adaptations in small northern birds
1986	Bernt-Erik Sæther	Dr. philos Zoology	Ecological and evolutionary basis for variation in reproductive traits of some vertebrates: A comparative approach
1986	Torleif Holthe	Dr. philos Zoology	Evolution, systematics, nomenclature, and zoogeography in the polychaete orders <i>Oweniimorpha</i> and <i>Terebellomorpha</i> , with special reference to the Arctic and Scandinavian fauna
1987	Helene Lampe	Dr. scient	The function of bird song in mate attraction and territorial defence, and the importance of song

1987	Olav Hogstad	Zoology Dr. philos Zoology	repertoires Winter survival strategies of the Willow tit <i>Parus montanus</i>
1987	Jarle Inge Holten	Dr. philos Botany	Autecological investigations along a coast-inland transect at Nord-Møre, Central Norway
1987	Rita Kumar	Dr. scient Botany	Somaclonal variation in plants regenerated from cell cultures of <i>Nicotiana sanderae</i> and <i>Chrysanthemum morifolium</i>
1987	Bjørn Åge Tømmerås	Dr. scient. Zoolog	Olfaction in bark beetle communities: Interspecific interactions in regulation of colonization density, predator - prey relationship and host attraction
1988	Hans Christian Pedersen	Dr. philos Zoology	Reproductive behaviour in willow ptarmigan with special emphasis on territoriality and parental care
1988	Tor G. Heggberget	Dr. philos Zoology	Reproduction in Atlantic Salmon ( <i>Salmo salar</i> ): Aspects of spawning, incubation, early life history and population structure
1988	Marianne V. Nielsen	Dr. scient Zoology	The effects of selected environmental factors on carbon allocation/growth of larval and juvenile mussels ( <i>Mytilus edulis</i> )
1988	Ole Kristian Berg	Dr. scient Zoology	The formation of landlocked Atlantic salmon ( <i>Salmo salar</i> L.)
1989	John W. Jensen	Dr. philos Zoology	Crustacean plankton and fish during the first decade of the manmade Nesjø reservoir, with special emphasis on the effects of gill nets and salmonid growth
1989	Helga J. Vivås	Dr. scient Zoology	Theoretical models of activity pattern and optimal foraging: Predictions for the Moose <i>Alces alces</i>
1989	Reidar Andersen	Dr. scient Zoology	Interactions between a generalist herbivore, the moose <i>Alces alces</i> , and its winter food resources: a study of behavioural variation
1989	Kurt Ingar Draget	Dr. scient Botany	Alginate gel media for plant tissue culture
1990	Bengt Finstad	Dr. scient Zoology	Osmotic and ionic regulation in Atlantic salmon, rainbow trout and Arctic charr: Effect of temperature, salinity and season
1990	Hege Johannesen	Dr. scient Zoology	Respiration and temperature regulation in birds with special emphasis on the oxygen extraction by the lung
1990	Åse Krøkje	Dr. scient Botany	The mutagenic load from air pollution at two work-places with PAH-exposure measured with Ames Salmonella/microsome test
1990	Arne Johan Jensen	Dr. philos Zoology	Effects of water temperature on early life history, juvenile growth and prespawning migrations of Atlantic salmon ( <i>Salmo salar</i> ) and brown trout ( <i>Salmo trutta</i> ): A summary of studies in Norwegian streams
1990	Tor Jørgen Almaas	Dr. scient Zoology	Pheromone reception in moths: Response characteristics of olfactory receptor neurons to intra- and interspecific chemical cues
1990	Magne Husby	Dr.	Breeding strategies in birds: Experiments with the

		scient	Magpie <i>Pica pica</i>
1991	Tor Kvam	Zoology Dr. scient	Population biology of the European lynx ( <i>Lynx lynx</i> ) in Norway
1991	Jan Henning L'Abête Lund	Zoology Dr. philos	Reproductive biology in freshwater fish, brown trout <i>Salmo trutta</i> and roach <i>Rutilus rutilus</i> in particular
1991	Asbjørn Moen	Zoology Dr. philos	The plant cover of the boreal uplands of Central Norway. I. Vegetation ecology of Sølendet nature reserve; haymaking fens and birch woodlands
1991	Else Marie Løbersli	Botany Dr. scient	Soil acidification and metal uptake in plants
1991	Trond Nordtug	Botany Dr. scient	Reflectometric studies of photomechanical adaptation in superposition eyes of arthropods
1991	Thyra Solem	Zoology Dr. scient	Age, origin and development of blanket mires in Central Norway
1991	Odd Terje Sandlund	Botany Dr. philos	The dynamics of habitat use in the salmonid genera <i>Coregonus</i> and <i>Salvelinus</i> : Ontogenic niche shifts and polymorphism
1991	Nina Jonsson	Zoology Dr. philos	Aspects of migration and spawning in salmonids
1991	Atle Bones	Dr. scient	Compartmentation and molecular properties of thioglucoside glucohydrolase (myrosinase)
1992	Torggrim Breiehagen	Botany Dr. scient	Mating behaviour and evolutionary aspects of the breeding system of two bird species: the Temminck's stint and the Pied flycatcher
1992	Anne Kjersti Bakken	Zoology Dr. scient	The influence of photoperiod on nitrate assimilation and nitrogen status in timothy ( <i>Phleum pratense</i> L.)
1992	Tycho Anker-Nilssen	Botany Dr. scient	Food supply as a determinant of reproduction and population development in Norwegian Puffins
1992	Bjørn Munro Jenssen	Zoology Dr. philos	<i>Fratercula arctica</i> Thermoregulation in aquatic birds in air and water: With special emphasis on the effects of crude oil, chemically treated oil and cleaning on the thermal balance of ducks
1992	Arne Vollan Aarset	Zoology Dr. philos	The ecophysiology of under-ice fauna: Osmotic regulation, low temperature tolerance and metabolism in polar crustaceans.
1993	Geir Slupphaug	Botany Dr. scient	Regulation and expression of uracil-DNA glycosylase and O <sup>6</sup> -methylguanine-DNA methyltransferase in mammalian cells
1993	Tor Fredrik Næsje	Botany Dr. scient	Habitat shifts in coregonids.
1993	Yngvar Asbjørn Olsen	Zoology Dr. scient	Cortisol dynamics in Atlantic salmon, <i>Salmo salar</i> L.: Basal and stressor-induced variations in plasma levels and some secondary effects.
1993	Bård Pedersen	Zoology Dr. scient	Theoretical studies of life history evolution in modular and clonal organisms
		Botany	

1993	Ole Petter Thangstad	Dr. scient Botany	Molecular studies of myrosinase in Brassicaceae
1993	Thrine L. M. Heggberget	Dr. scient Zoology	Reproductive strategy and feeding ecology of the Eurasian otter <i>Lutra lutra</i> .
1993	Kjetil Bevanger	Dr. scient. Zoology	Avian interactions with utility structures, a biological approach.
1993	Kåre Haugan	Dr. scient Bothany	Mutations in the replication control gene trfA of the broad host-range plasmid RK2
1994	Peder Fiske	Dr. scient. Zoology	Sexual selection in the lekking great snipe ( <i>Gallinago media</i> ): Male mating success and female behaviour at the lek
1994	Kjell Inge Reitan	Dr. scient Botany	Nutritional effects of algae in first-feeding of marine fish larvae
1994	Nils Røv	Dr. scient Zoology	Breeding distribution, population status and regulation of breeding numbers in the northeast-Atlantic Great Cormorant <i>Phalacrocorax carbo carbo</i>
1994	Annette-Susanne Hoepfner	Dr. scient Botany	Tissue culture techniques in propagation and breeding of Red Raspberry ( <i>Rubus idaeus</i> L.)
1994	Inga Elise Bruteig	Dr. scient Bothany	Distribution, ecology and biomonitoring studies of epiphytic lichens on conifers
1994	Geir Johnsen	Dr. scient Botany	Light harvesting and utilization in marine phytoplankton: Species-specific and photoadaptive responses
1994	Morten Bakken	Dr. scient Zoology	Infanticidal behaviour and reproductive performance in relation to competition capacity among farmed silver fox vixens, <i>Vulpes vulpes</i>
1994	Arne Moksnes	Dr. philos Zoology	Host adaptations towards brood parasitism by the Cuckoo
1994	Solveig Bakken	Dr. scient Bothany	Growth and nitrogen status in the moss <i>Dicranum majus</i> Sm. as influenced by nitrogen supply
1994	Torbjørn Forseth	Dr. scient Zoology	Bioenergetics in ecological and life history studies of fishes.
1995	Olav Vadstein	Dr. philos Botany	The role of heterotrophic planktonic bacteria in the cycling of phosphorus in lakes: Phosphorus requirement, competitive ability and food web interactions
1995	Hanne Christensen	Dr. scient Zoology	Determinants of Otter <i>Lutra lutra</i> distribution in Norway: Effects of harvest, polychlorinated biphenyls (PCBs), human population density and competition with mink <i>Mustela vison</i>
1995	Svein Håkon Lorentsen	Dr. scient Zoology	Reproductive effort in the Antarctic Petrel <i>Thalassoica antarctica</i> ; the effect of parental body size and condition
1995	Chris Jørgen Jensen	Dr.	The surface electromyographic (EMG) amplitude as

		scient	an estimate of upper trapezius muscle activity
1995	Martha Kold Bakkevig	Zoology Dr. scient	The impact of clothing textiles and construction in a clothing system on thermoregulatory responses, sweat accumulation and heat transport
1995	Vidar Moen	Zoology Dr. scient	Distribution patterns and adaptations to light in newly introduced populations of <i>Mysis relicta</i> and constraints on Cladoceran and Char populations
1995	Hans Haavardsholm Blom	Zoology Dr. philos Bothany	A revision of the <i>Schistidium apocarpum</i> complex in Norway and Sweden
1996	Jorun Skjærmo	Dr. scient	Microbial ecology of early stages of cultivated marine fish; impact fish-bacterial interactions on growth and survival of larvae
1996	Ola Ugedal	Botany Dr. scient	Radiocesium turnover in freshwater fishes
1996	Ingibjörg Einarsdottir	Zoology Dr. scient	Production of Atlantic salmon ( <i>Salmo salar</i> ) and Arctic charr ( <i>Salvelinus alpinus</i> ): A study of some physiological and immunological responses to rearing routines
1996	Christina M. S. Pereira	Zoology Dr. scient	Glucose metabolism in salmonids: Dietary effects and hormonal regulation
1996	Jan Fredrik Børseth	Zoology Dr. scient	The sodium energy gradients in muscle cells of <i>Mytilus edulis</i> and the effects of organic xenobiotics
1996	Gunnar Henriksen	Zoology Dr. scient	Status of Grey seal <i>Halichoerus grypus</i> and Harbour seal <i>Phoca vitulina</i> in the Barents sea region
1997	Gunvor Øie	Zoology Dr. scient	Eevaluation of rotifer <i>Brachionus plicatilis</i> quality in early first feeding of turbot <i>Scophthalmus maximus</i> L. larvae
1997	Håkon Holien	Bothany Dr. scient	Studies of lichens in spruce forest of Central Norway. Diversity, old growth species and the relationship to site and stand parameters
1997	Ole Reitan	Botany Dr. scient.	Responses of birds to habitat disturbance due to damming
1997	Jon Arne Grøttum	Zoology Dr. scient.	Physiological effects of reduced water quality on fish in aquaculture
1997	Per Gustav Thingstad	Zoology Dr. scient.	Birds as indicators for studying natural and human-induced variations in the environment, with special emphasis on the suitability of the Pied Flycatcher
1997	Torgeir Nygård	Zoology Dr. scient	Temporal and spatial trends of pollutants in birds in Norway: Birds of prey and Willow Grouse used as Biomonitors
1997	Signe Nybø	Zoology Dr. scient.	Impacts of long-range transported air pollution on birds with particular reference to the dipper <i>Cinclus cinclus</i> in southern Norway
1997	Atle Wibe	Zoology Dr. scient.	Identification of conifer volatiles detected by receptor neurons in the pine weevil ( <i>Hylobius abietis</i> ), analysed by gas chromatography linked to electrophysiology and to mass spectrometry
1997	Rolv Lundheim	Zoology Dr.	Adaptive and incidental biological ice nucleators

		scient	
1997	Arild Magne Landa	Dr. Zoology	Wolverines in Scandinavia: ecology, sheep depredation and conservation
1997	Kåre Magne Nielsen	Dr. Zoology	An evolution of possible horizontal gene transfer from plants to soil bacteria by studies of natural transformation in <i>Acinetobacter calcoaceticus</i>
1997	Jarle Tufto	Dr. Botany	Gene flow and genetic drift in geographically structured populations: Ecological, population genetic, and statistical models
1997	Trygve Hesthagen	Dr. Zoology	Population responses of Arctic charr ( <i>Salvelinus alpinus</i> (L.)) and brown trout ( <i>Salmo trutta</i> L.) to acidification in Norwegian inland waters
1997	Trygve Sigholt	Dr. Zoology	Control of Parr-smolt transformation and seawater tolerance in farmed Atlantic Salmon ( <i>Salmo salar</i> ) Effects of photoperiod, temperature, gradual seawater acclimation, NaCl and betaine in the diet
1997	Jan Østnes	Dr. Zoology	Cold sensation in adult and neonate birds
1998	Seethaledsumy Visvalingam	Dr. Botany	Influence of environmental factors on myrosinases and myrosinase-binding proteins
1998	Thor Harald Ringsby	Dr. Zoology	Variation in space and time: The biology of a House sparrow metapopulation
1998	Erling Johan Solberg	Dr. Zoology	Variation in population dynamics and life history in a Norwegian moose ( <i>Alces alces</i> ) population: consequences of harvesting in a variable environment
1998	Sigurd Mjøen Saastad	Dr. Botany	Species delimitation and phylogenetic relationships between the <i>Sphagnum recurvum</i> complex (Bryophyta): genetic variation and phenotypic plasticity
1998	Bjarte Mortensen	Dr. Botany	Metabolism of volatile organic chemicals (VOCs) in a head liver S9 vial equilibration system in vitro
1998	Gunnar Austrheim	Dr. Botany	Plant biodiversity and land use in subalpine grasslands. – A conservation biological approach
1998	Bente Gunnveig Berg	Dr. Zoology	Encoding of pheromone information in two related moth species
1999	Kristian Overskaug	Dr. Zoology	Behavioural and morphological characteristics in Northern Tawny Owls <i>Strix aluco</i> : An intra- and interspecific comparative approach
1999	Hans Kristen Stenøien	Dr. Botany	Genetic studies of evolutionary processes in various populations of nonvascular plants (mosses, liverworts and hornworts)
1999	Trond Arnesen	Dr. Botany	Vegetation dynamics following trampling and burning in the outlying haylands at Sølendet, Central Norway
1999	Ingvar Stenberg	Dr. Zoology	Habitat selection, reproduction and survival in the White-backed Woodpecker <i>Dendrocopos leucotos</i>
1999	Stein Olle Johansen	Dr.	A study of driftwood dispersal to the Nordic Seas by

		scient	dendrochronology and wood anatomical analysis
		Botany	
1999	Trina Falck Galloway	Dr. scient	Muscle development and growth in early life stages of the Atlantic cod ( <i>Gadus morhua</i> L.) and Halibut ( <i>Hippoglossus hippoglossus</i> L.)
1999	Marianne Giæver	Dr. scient	Population genetic studies in three gadoid species: blue whiting ( <i>Micromisistius poutassou</i> ), haddock ( <i>Melanogrammus aeglefinus</i> ) and cod ( <i>Gradus morhua</i> ) in the North-East Atlantic
1999	Hans Martin Hanslin	Dr. scient	The impact of environmental conditions of density dependent performance in the boreal forest
		Botany	bryophytes <i>Dicranum majus</i> , <i>Hylocomium splendens</i> , <i>Plagiochila asplenigides</i> , <i>Ptilium crista-castrensis</i> and <i>Rhytidiadelphus lokeus</i>
1999	Ingrid Bysveen Mjølnerød	Dr. scient	Aspects of population genetics, behaviour and performance of wild and farmed Atlantic salmon ( <i>Salmo salar</i> ) revealed by molecular genetic techniques
1999	Else Berit Skagen	Dr. scient	The early regeneration process in protoplasts from <i>Brassica napus</i> hypocotyls cultivated under various g-forces
1999	Stein-Are Sæther	Dr. philos	Mate choice, competition for mates, and conflicts of interest in the Lekking Great Snipe
		Zoology	
1999	Katrine Wangen Rustad	Dr. scient	Modulation of glutamatergic neurotransmission related to cognitive dysfunctions and Alzheimer's disease
1999	Per Terje Smiseth	Dr. scient	Social evolution in monogamous families: mate choice and conflicts over parental care in the Bluethroat ( <i>Luscinia s. svecica</i> )
1999	Gunnbjørn Bremset	Dr. scient	Young Atlantic salmon ( <i>Salmo salar</i> L.) and Brown trout ( <i>Salmo trutta</i> L.) inhabiting the deep pool habitat, with special reference to their habitat use, habitat preferences and competitive interactions
		Zoology	
1999	Frode Ødegaard	Dr. scient	Host specificity as parameter in estimates of arthropod species richness
		Zoology	
1999	Sonja Andersen	Dr. scient	Expressional and functional analyses of human, secretory phospholipase A2
		Bothany	
2000	Ingrid Salvesen	Dr. scient	Microbial ecology in early stages of marine fish: Development and evaluation of methods for microbial management in intensive larviculture
		Botany	
2000	Ingar Jostein Øien	Dr. scient	The Cuckoo ( <i>Cuculus canorus</i> ) and its host: adaptations and counteradaptations in a coevolutionary arms race
		Zoology	
2000	Pavlos Makridis	Dr. scient	Methods for the microbial econtrol of live food used for the rearing of marine fish larvae
		Botany	
2000	Sigbjørn Stokke	Dr. scient	Sexual segregation in the African elephant ( <i>Loxodonta africana</i> )
		Zoology	
2000	Odd A. Gulseth	Dr. philos	Seawater tolerance, migratory behaviour and growth of Charr, ( <i>Salvelinus alpinus</i> ), with emphasis on the high Arctic Dieset charr on Spitsbergen, Svalbard
		Zoology	
2000	Pål A. Olsvik	Dr.	Biochemical impacts of Cd, Cu and Zn on brown



2000	Sigurd Einum	scient Zoology Dr.	trout ( <i>Salmo trutta</i> ) in two mining-contaminated rivers in Central Norway
2001	Jan Ove Evjemo	scient Zoology Dr.	Maternal effects in fish: Implications for the evolution of breeding time and egg size
2001	Olga Hilmo	scient Zoology Dr.	Production and nutritional adaptation of the brine shrimp <i>Artemia</i> sp. as live food organism for larvae of marine cold water fish species
2001	Ingebrigt Uglem	scient Botany Dr.	Lichen response to environmental changes in the managed boreal forest systems
2001	Bård Gunnar Stokke	scient Zoology Dr.	Male dimorphism and reproductive biology in corkwing wrasse ( <i>Symphodus melops</i> L.)
2002	Ronny Aanes	scient Zoology Dr.	Coevolutionary adaptations in avian brood parasites and their hosts
2002	Mariann Sandsund	scient Zoology Dr.	Spatio-temporal dynamics in Svalbard reindeer ( <i>Rangifer tarandus platyrhynchus</i> )
2002	Dag-Inge Øien	scient Zoology Dr.	Exercise- and cold-induced asthma. Respiratory and thermoregulatory responses
2002	Frank Rosell	scient Botany Dr.	Dynamics of plant communities and populations in boreal vegetation influenced by scything at Sølendet, Central Norway
2002	Janne Østvang	scient Zoology Dr.	The function of scent marking in beaver ( <i>Castor fiber</i> )
2002	Terje Thun	scient Botany Dr.	The Role and Regulation of Phospholipase A <sub>2</sub> in Monocytes During Atherosclerosis Development
2002	Birgit Hafjeld Borgen	Dr.philos Biology Dr.	Dendrochronological constructions of Norwegian conifer chronologies providing dating of historical material
2002	Bård Øyvind Solberg	scient Biology Dr.	Functional analysis of plant idioblasts (Myrosin cells) and their role in defense, development and growth
2002	Per Winge	scient Biology Dr.	Effects of climatic change on the growth of dominating tree species along major environmental gradients
2002	Henrik Jensen	scient Biology Dr.	The evolution of small GTP binding proteins in cellular organisms. Studies of RAC GTPases in <i>Arabidopsis thaliana</i> and the Ral GTPase from <i>Drosophila melanogaster</i>
2003	Jens Rohloff	scient Biology Dr.	Causes and consequences of individual variation in fitness-related traits in house sparrows
2003	Åsa Maria O. Espmark Wibe	philos Biology Dr.	Cultivation of herbs and medicinal plants in Norway – Essential oil production and quality control
2003	Dagmar Hagen	scient Biology Dr.	Behavioural effects of environmental pollution in threespine stickleback <i>Gasterosteus aculeatur</i> L.
		scient Biology Dr.	Assisted recovery of disturbed arctic and alpine vegetation – an integrated approach

2003	Bjørn Dahle	Dr. scient Biology	Reproductive strategies in Scandinavian brown bears
2003	Cyril Lebogang Taolo	Dr. scient Biology	Population ecology, seasonal movement and habitat use of the African buffalo ( <i>Syncerus caffer</i> ) in Chobe National Park, Botswana
2003	Marit Stranden	Dr.scient Biology	Olfactory receptor neurones specified for the same odorants in three related Heliothine species ( <i>Helicoverpa armigera</i> , <i>Helicoverpa assulta</i> and <i>Heliothis virescens</i> )
2003	Kristian Hassel	Dr.scient Biology	Life history characteristics and genetic variation in an expanding species, <i>Pogonatum dentatum</i>
2003	David Alexander Rae	Dr.scient Biology	Plant- and invertebrate-community responses to species interaction and microclimatic gradients in alpine and Arctic environments
2003	Åsa A Borg	Dr.scient Biology	Sex roles and reproductive behaviour in gobies and guppies: a female perspective
2003	Eldar Åsgard Bendiksen	Dr.scient Biology	Environmental effects on lipid nutrition of farmed Atlantic salmon ( <i>Salmo Salar</i> L.) parr and smolt
2004	Torkild Bakken	Dr.scient Biology	A revision of Nereidinae (Polychaeta, Nereididae)
2004	Ingar Pareliussen	Dr.scient Biology	Natural and Experimental Tree Establishment in a Fragmented Forest, Ambohitantely Forest Reserve, Madagascar
2004	Tore Brembu	Dr.scient Biology	Genetic, molecular and functional studies of RAC GTPases and the WAVE-like regulatory protein complex in <i>Arabidopsis thaliana</i>
2004	Liv S. Nilsen	Dr.scient Biology	Coastal heath vegetation on central Norway; recent past, present state and future possibilities
2004	Hanne T. Skiri	Dr.scient Biology	Olfactory coding and olfactory learning of plant odours in heliothine moths. An anatomical, physiological and behavioural study of three related species ( <i>Heliothis virescens</i> , <i>Helicoverpa armigera</i> and <i>Helicoverpa assulta</i> )
2004	Lene Østby	Dr.scient Biology	Cytochrome P4501A (CYP1A) induction and DNA adducts as biomarkers for organic pollution in the natural environment
2004	Emmanuel J. Gerreta	Dr. philos Biology	The Importance of Water Quality and Quantity in the Tropical Ecosystems, Tanzania
2004	Linda Dalen	Dr.scient Biology	Dynamics of Mountain Birch Treelines in the Scandes Mountain Chain, and Effects of Climate Warming
2004	Lisbeth Mehli	Dr.scient Biology	Polygalacturonase-inhibiting protein (PGIP) in cultivated strawberry ( <i>Fragaria x ananassa</i> ): characterisation and induction of the gene following fruit infection by <i>Botrytis cinerea</i>
2004	Børge Moe	Dr.scient Biology	Energy-Allocation in Avian Nestlings Facing Short-Term Food Shortage
2005	Matilde Skogen Chauton	Dr.scient Biology	Metabolic profiling and species discrimination from High-Resolution Magic Angle Spinning NMR analysis of whole-cell samples
2005	Sten Karlsson	Dr.scient Biology	Dynamics of Genetic Polymorphisms
2005	Terje Bongard	Dr.scient Biology	Life History strategies, mate choice, and parental investment among Norwegians over a 300-year

			period
2005	Tonette Røstelien	ph.d Biology	Functional characterisation of olfactory receptor neurone types in heliothine moths
2005	Erlend Kristiansen	Dr.scient Biology	Studies on antifreeze proteins
2005	Eugen G. Sørmo	Dr.scient Biology	Organochlorine pollutants in grey seal ( <i>Halichoerus grypus</i> ) pups and their impact on plasma thyrid hormone and vitamin A concentrations
2005	Christian Westad	Dr.scient Biology	Motor control of the upper trapezius
2005	Lasse Mork Olsen	ph.d Biology	Interactions between marine osmo- and phagotrophs in different physicochemical environments
2005	Åslaug Viken	ph.d Biology	Implications of mate choice for the management of small populations
2005	Ariaya Hymete Sahle Dingle	ph.d Biology	Investigation of the biological activities and chemical constituents of selected <i>Echinops</i> spp. growing in Ethiopia
2005	Anders Gravbrøt Finstad	ph.d Biology	Salmonid fishes in a changing climate: The winter challenge
2005	Shimane Washington Makabu	ph.d Biology	Interactions between woody plants, elephants and other browsers in the Chobe Riverfront, Botswana
2005	Kjartan Østbye	Dr.scient Biology	The European whitefish <i>Coregonus lavaretus</i> (L.) species complex: historical contingency and adaptive radiation
2006	Kari Mette Murvoll	ph.d Biology	Levels and effects of persistent organic pollutants (POPs) in seabirds Retinoids and $\alpha$ -tocopherol – potential biomarkers of POPs in birds?
2006	Ivar Herfindal	Dr.scient Biology	Life history consequences of environmental variation along ecological gradients in northern ungulates
2006	Nils Egil Tokle	ph.d Biology	Are the ubiquitous marine copepods limited by food or predation? Experimental and field-based studies with main focus on <i>Calanus finmarchicus</i>
2006	Jan Ove Gjershaug	Dr.philos Biology	Taxonomy and conservation status of some booted eagles in south-east Asia
2006	Jon Kristian Skei	Dr.scient Biology	Conservation biology and acidification problems in the breeding habitat of amphibians in Norway
2006	Johanna Järnegren	ph.d Biology	Acesta Oophaga and Acesta Excavata – a study of hidden biodiversity
2006	Bjørn Henrik Hansen	ph.d Biology	Metal-mediated oxidative stress responses in brown trout ( <i>Salmo trutta</i> ) from mining contaminated rivers in Central Norway
2006	Vidar Grøtan	ph.d Biology	Temporal and spatial effects of climate fluctuations on population dynamics of vertebrates
2006	Jafari R Kideghesho	ph.d Biology	Wildlife conservation and local land use conflicts in western Serengeti, Corridor Tanzania
2006	Anna Maria Billing	ph.d Biology	Reproductive decisions in the sex role reversed pipefish <i>Syngnathus typhle</i> : when and how to invest in reproduction
2006	Henrik Pärn	ph.d Biology	Female ornaments and reproductive biology in the bluethroat
2006	Anders J. Fjellheim	ph.d Biology	Selection and administration of probiotic bacteria to marine fish larvae
2006	P. Andreas Svensson	ph.d Biology	Female coloration, egg carotenoids and reproductive success: gobies as a model system
2007	Sindre A. Pedersen	ph.d	Metal binding proteins and antifreeze proteins in the

		Biology	beetle <i>Tenebrio molitor</i> - a study on possible competition for the semi-essential amino acid cysteine
2007	Kasper Hancke	ph.d Biology	Photosynthetic responses as a function of light and temperature: Field and laboratory studies on marine microalgae
2007	Tomas Holmern	ph.d Biology	Bushmeat hunting in the western Serengeti: Implications for community-based conservation
2007	Kari Jørgensen	ph.d Biology	Functional tracing of gustatory receptor neurons in the CNS and chemosensory learning in the moth <i>Heliothis virescens</i>
2007	Stig Ulland	ph.d Biology	Functional Characterisation of Olfactory Receptor Neurons in the Cabbage Moth, ( <i>Mamestra brassicae</i> L.) (Lepidoptera, Noctuidae). Gas Chromatography Linked to Single Cell Recordings and Mass Spectrometry
2007	Snorre Henriksen	ph.d Biology	Spatial and temporal variation in herbivore resources at northern latitudes
2007	Roelof Frans May	ph.d Biology	Spatial Ecology of Wolverines in Scandinavia
2007	Vedasto Gabriel Ndibalema	ph.d Biology	Demographic variation, distribution and habitat use between wildebeest sub-populations in the Serengeti National Park, Tanzania
2007	Julius William Nyahongo	ph.d Biology	Depredation of Livestock by wild Carnivores and Illegal Utilization of Natural Resources by Humans in the Western Serengeti, Tanzania
2007	Shombe Ntaraluka Hassan	ph.d Biology	Effects of fire on large herbivores and their forage resources in Serengeti, Tanzania
2007	Per-Arvid Wold	ph.d Biology	Functional development and response to dietary treatment in larval Atlantic cod ( <i>Gadus morhua</i> L.) Focus on formulated diets and early weaning
2007	Anne Skjetne Mortensen	ph.d Biology	Toxicogenomics of Aryl Hydrocarbon- and Estrogen Receptor Interactions in Fish: Mechanisms and Profiling of Gene Expression Patterns in Chemical Mixture Exposure Scenarios
2008	Brage Bremset Hansen	ph.d Biology	The Svalbard reindeer ( <i>Rangifer tarandus platyrhynchus</i> ) and its food base: plant-herbivore interactions in a high-arctic ecosystem
2008	Jiska van Dijk	ph.d Biology	Wolverine foraging strategies in a multiple-use landscape
2008	Flora John Magige	ph.d Biology	The ecology and behaviour of the Masai Ostrich ( <i>Struthio camelus massaicus</i> ) in the Serengeti Ecosystem, Tanzania
2008	Bernt Rønning	ph.d Biology	Sources of inter- and intra-individual variation in basal metabolic rate in the zebra finch, ( <i>Taeniopygia guttata</i> )
2008	Sølvi Wehn	ph.d Biology	Biodiversity dynamics in semi-natural mountain landscapes. - A study of consequences of changed agricultural practices in Eastern Jotunheimen
2008	Trond Moxness Kortner	ph.d Biology	"The Role of Androgens on previtellogenic oocyte growth in Atlantic cod ( <i>Gadus morhua</i> ): Identification and patterns of differentially expressed genes in relation to Stereological Evaluations"

2008	Katarina Mariann Jørgensen	Dr.Scient Biology	The role of platelet activating factor in activation of growth arrested keratinocytes and re-epithelialisation
2008	Tommy Jørstad	ph.d Biology	Statistical Modelling of Gene Expression Data
2008	Anna Kusnierczyk	ph.d Biology	<i>Arabidopsis thaliana</i> Responses to Aphid Infestation
2008	Jussi Evertsen	ph.d Biology	Herbivore sacoglossans with photosynthetic chloroplasts
2008	John Eilif Hermansen	ph.d Biology	Mediating ecological interests between locals and globals by means of indicators. A study attributed to the asymmetry between stakeholders of tropical forest at Mt. Kilimanjaro, Tanzania
2008	Ragnhild Lyngved	ph.d Biology	Somatic embryogenesis in <i>Cyclamen persicum</i> . Biological investigations and educational aspects of cloning
2008	Line Elisabeth Sundt-Hansen	ph.d Biology	Cost of rapid growth in salmonid fishes
2008	Line Johansen	ph.d Biology	Exploring factors underlying fluctuations in white clover populations – clonal growth, population structure and spatial distribution
2009	Astrid Jullumstrø Feuerherm	ph.d Biology	Elucidation of molecular mechanisms for pro-inflammatory phospholipase A2 in chronic disease
2009	Pål Kvello	ph.d Biology	Neurons forming the network involved in gustatory coding and learning in the moth <i>Heliothis virescens</i> : Physiological and morphological characterisation, and integration into a standard brain atlas
2009	Trygve Devold Kjellsen	ph.d Biology	Extreme Frost Tolerance in Boreal Conifers
2009	Johan Reinert Vikan	ph.d Biology	Coevolutionary interactions between common cuckoos <i>Cuculus canorus</i> and <i>Fringilla</i> finches
2009	Zsolt Volent	ph.d Biology	Remote sensing of marine environment: Applied surveillance with focus on optical properties of phytoplankton, coloured organic matter and suspended matter
2009	Lester Rocha	ph.d Biology	Functional responses of perennial grasses to simulated grazing and resource availability
2009	Dennis Ikanda	ph.d Biology	Dimensions of a Human-lion conflict: Ecology of human predation and persecution of African lions ( <i>Panthera leo</i> ) in Tanzania
2010	Huy Quang Nguyen	ph.d Biology	Egg characteristics and development of larval digestive function of cobia ( <i>Rachycentron canadum</i> ) in response to dietary treatments -Focus on formulated diets
2010	Eli Kvingedal	ph.d Biology	Intraspecific competition in stream salmonids: the impact of environment and phenotype
2010	Sverre Lundemo	ph.d Biology	Molecular studies of genetic structuring and demography in <i>Arabidopsis</i> from Northern Europe
2010	Iddi Mihijai Mfunda	ph.d Biology	Wildlife Conservation and People's livelihoods: Lessons Learnt and Considerations for Improvements. The Case of Serengeti Ecosystem, Tanzania
2010	Anton Tinchov Antonov	ph.d Biology	Why do cuckoos lay strong-shelled eggs? Tests of the puncture resistance hypothesis
2010	Anders Lyngstad	ph.d	Population Ecology of <i>Eriophorum latifolium</i> , a

2010	Hilde Færevik	Biology ph.d	Clonal Species in Rich Fen Vegetation
2010	Ingerid Brønne Arbo	Biology ph.d	Impact of protective clothing on thermal and cognitive responses
2010	Yngvild Vindenes	Medical technology ph.d	Nutritional lifestyle changes – effects of dietary carbohydrate restriction in healthy obese and overweight humans
2010	Hans-Richard Brattbakk	Biology ph.d	Stochastic modeling of finite populations with individual heterogeneity in vital parameters
2011	Geir Hysing Bolstad	Medical technology ph.d	The effect of macronutrient composition, insulin stimulation, and genetic variation on leukocyte gene expression and possible health benefits
2011	Karen de Jong	Biology ph.d	Evolution of Signals: Genetic Architecture, Natural Selection and Adaptive Accuracy
2011	Ann-Iren Kittang	Biology ph.d	Operational sex ratio and reproductive behaviour in the two-spotted goby ( <i>Gobiusculus flavescens</i> )
2011	Aline Magdalena Lee	Biology ph.d	<i>Arabidopsis thaliana</i> L. adaptation mechanisms to microgravity through the EMCS MULTIGEN-2 experiment on the ISS:– The science of space experiment integration and adaptation to simulated microgravity
2011	Christopher Gravingen Sørmo	Biology ph.d	Stochastic modeling of mating systems and their effect on population dynamics and genetics
2011	Grethe Robertsen	Biology ph.d	Rho GTPases in Plants: Structural analysis of ROP GTPases; genetic and functional studies of MIRO GTPases in <i>Arabidopsis thaliana</i>
2011	Line-Kristin Larsen	Biology ph.d	Relative performance of salmonid phenotypes across environments and competitive intensities
2011	Maxim A. K. Teichert	Biology ph.d	Life-history trait dynamics in experimental populations of guppy ( <i>Poecilia reticulata</i> ): the role of breeding regime and captive environment
2011	Torunn Beate Hancke	Biology ph.d	Regulation in Atlantic salmon ( <i>Salmo salar</i> ): The interaction between habitat and density
2011	Sajeda Begum	Biology ph.d	Use of Pulse Amplitude Modulated (PAM) Fluorescence and Bio-optics for Assessing Microalgal Photosynthesis and Physiology
2011	Kari J. K. Attramadal	Biology ph.d	Brood Parasitism in Asian Cuckoos: Different Aspects of Interactions between Cuckoos and their Hosts in Bangladesh
2011	Camilla Kalvatn Egset	Biology ph.d	Water treatment as an approach to increase microbial control in the culture of cold water marine larvae
2011	AHM Raihan Sarker	Biology ph.d	The Evolvability of Static Allometry: A Case Study
2011	Gro Dehli Villanger	Biology ph.d	Conflict over the conservation of the Asian elephant ( <i>Elephas maximus</i> ) in Bangladesh
2011	Kari Bjørneraas	Biology ph.d	Effects of complex organohalogen contaminant mixtures on thyroid hormone homeostasis in selected arctic marine mammals
2011	John Odden	Biology ph.d	Spatiotemporal variation in resource utilisation by a large herbivore, the moose
2011	Simen Pedersen	Biology ph.d	The ecology of a conflict: Eurasian lynx depredation on domestic sheep
2011	Mohsen Falahati-	Biology ph.d	Effects of native and introduced cervids on small mammals and birds
			Evolutionary consequences of seed banks and seed

	Anbaran	Biology	dispersal in <i>Arabidopsis</i>
2012	Jakob Hønborg Hansen	ph.d Biology	Shift work in the offshore vessel fleet: circadian rhythms and cognitive performance
2012	Elin Noreen	ph.d Biology	Consequences of diet quality and age on life-history traits in a small passerine bird
2012	Irja Ida Ratikainen	ph.d Biology	Theoretical and empirical approaches to studying foraging decisions: the past and future of behavioural ecology
2012	Aleksander Handå	ph.d Biology	Cultivation of mussels ( <i>Mytilus edulis</i> ): Feed requirements, storage and integration with salmon ( <i>Salmo salar</i> ) farming
2012	Morten Kraabøl	ph.d Biology	Reproductive and migratory challenges inflicted on migrant brown trout ( <i>Salmo trutta</i> L) in a heavily modified river
2012	Jisca Huisman	ph.d Biology	Gene flow and natural selection in Atlantic salmon
2012	Maria Bergvik	ph.d Biology	Lipid and astaxanthin contents and biochemical post-harvest stability in <i>Calanus finmarchicus</i>
2012	Bjarte Bye Løfaldli	ph.d Biology	Functional and morphological characterization of central olfactory neurons in the model insect <i>Heliothis virescens</i> .
2012	Karen Marie Hammer	ph.d Biology.	Acid-base regulation and metabolite responses in shallow- and deep-living marine invertebrates during environmental hypercapnia
2012	Øystein Nordrum Wiggen	ph.d Biology	Optimal performance in the cold
2012	Robert Dominikus Fyumagwa	Dr. Philos.	Anthropogenic and natural influence on disease prevalence at the human –livestock-wildlife interface in the Serengeti ecosystem, Tanzania
2012	Jenny Bytingsvik	ph.d Biology	Organohalogenated contaminants (OHCs) in polar bear mother-cub pairs from Svalbard, Norway Maternal transfer, exposure assessment and thyroid hormone disruptive effects in polar bear cubs
2012	Christer Moe Rolandsen	ph.d Biology	The ecological significance of space use and movement patterns of moose in a variable environment
2012	Erlend Kjeldsberg Hovland	ph.d Biology	Bio-optics and Ecology in <i>Emiliana huxleyi</i> Blooms: Field and Remote Sensing Studies in Norwegian Waters
2012	Lise Cats Myhre	ph.d Biology	Effects of the social and physical environment on mating behaviour in a marine fish
2012	Tonje Aronsen	ph.d Biology	Demographic, environmental and evolutionary aspects of sexual selection
2012	Bin Liu	ph.d Biology	Molecular genetic investigation of cell separation and cell death regulation in <i>Arabidopsis thaliana</i>
2013	Jørgen Rosvold	ph.d Biology	Ungulates in a dynamic and increasingly human dominated landscape – A millennia-scale perspective
2013	Pankaj Barah	ph.d Biology	Integrated Systems Approaches to Study Plant Stress Responses
2013	Marit Linnerud	ph.d Biology	Patterns in spatial and temporal variation in population abundances of vertebrates
2013	Xinxin Wang	ph.d Biology	Integrated multi-trophic aquaculture driven by nutrient wastes released from Atlantic salmon ( <i>Salmo salar</i> ) farming
2013	Ingrid Ertshus Mathisen	ph.d Biology	Structure, dynamics, and regeneration capacity at the sub-arctic forest-tundra ecotone of northern Norway

and Kola Peninsula, NW Russia

2013	Anders Foldvik	ph.d Biology	Spatial distributions and productivity in salmonid populations
2013	Anna Marie Holand	ph.d Biology	Statistical methods for estimating intra- and inter-population variation in genetic diversity
2013	Anna Solvang Båtnes	ph.d Biology	Light in the dark – the role of irradiance in the high Arctic marine ecosystem during polar night
2013	Sebastian Wacker	ph.d Biology	The dynamics of sexual selection: effects of OSR, density and resource competition in a fish
2013	Ragnhild Pettersen	ph.d Biology	Identification of marine organisms using chemotaxonomy and hyperspectral imaging
2013	Angela Mwakatobe	ph.d Biology	Human-Wildlife Interaction in the Western Serengeti: Crop Raiding, Livestock Depredation and Bushmeat Utilisation
2013	Nina Blöcher	ph.d Biology	Biofouling in the Norwegian Salmon Farming Industry
2013	Cecilie Miljeteig	ph.d Biology	Phototaxis in <i>Calanus finmarchicus</i> - light sensitivity and the influence of energy reserves and oil exposure
2013	Ane Kjersti Vie	ph.d Biology	Molecular and functional characterisation of signalling peptides of the IDA family in <i>Arabidopsis thaliana</i>
2013	Marianne Nymark	ph.d Biology	Light responses in the marine diatom <i>Phaeodactylum tricornutum</i>
2014	Jannik Schultner	ph.d Biology	Resource Allocation under Stress - Mechanisms and Strategies in a Long-Lived Bird
2014	Craig Ryan Jackson	ph.d Biology	Factors influencing African wild dog ( <i>Lycaon pictus</i> ) habitat selection and ranging behaviour: conservation and management implications
2014	Aravind Venkatesan	ph.d Biology	Application of Semantic Web Technology to establish knowledge management and discovery in the Life Sciences
2014	Kristin Collier Valle	ph.d Biology	Photoacclimation mechanisms and light responses in marine micro- and macroalgae
2014	Michael Puffer	ph.d Biology	Effects of rapidly fluctuating water levels on juvenile Atlantic salmon ( <i>Salmo salar L.</i> )