C)
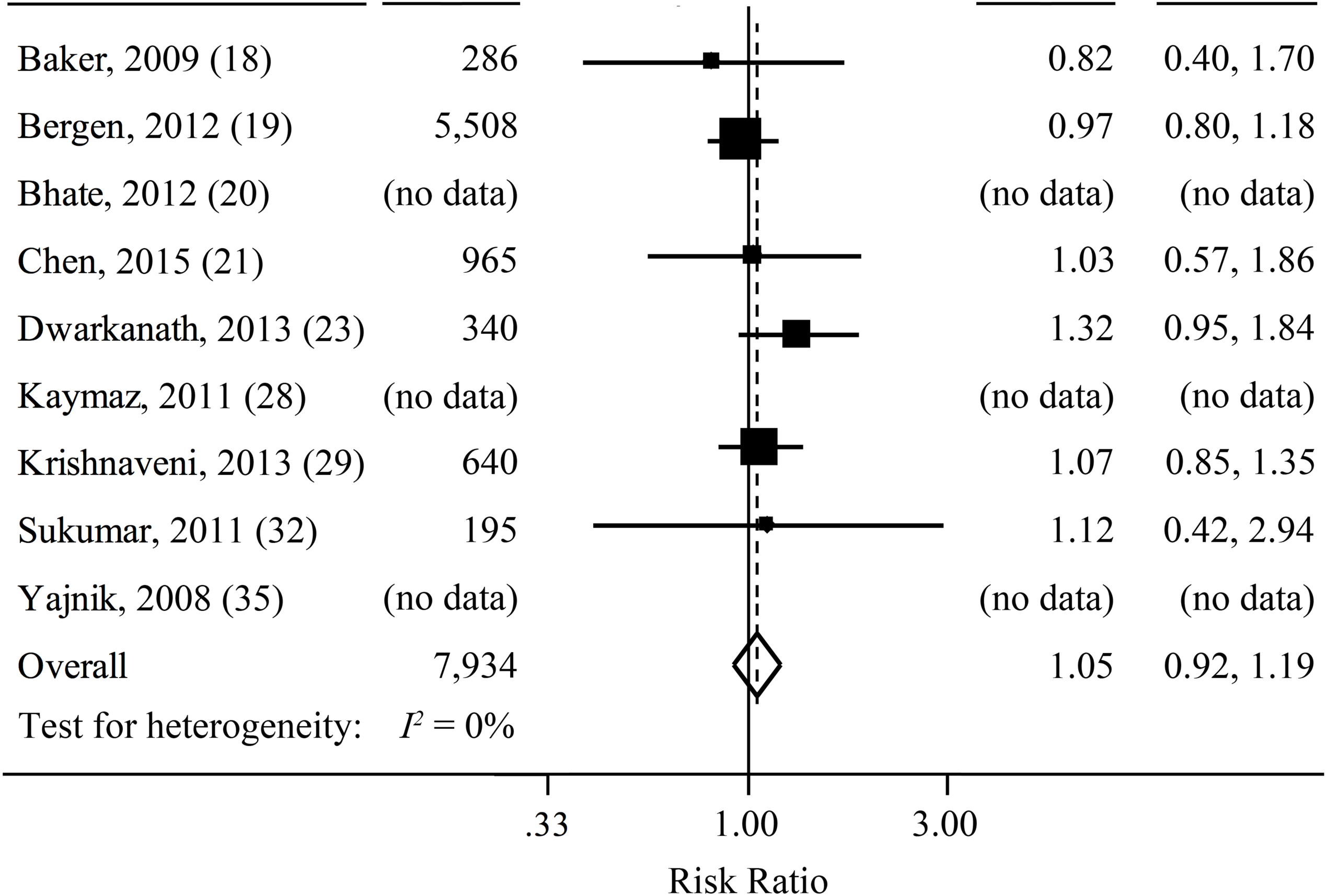
Study	No.	Risk Ratio	95% CI
Baker, 2009 (18)	286	0.82	0.40, 1.70
Bergen, 2012 (19)	5,508	0.97	0.80, 1.18
Bhate, 2012 (20)	(no data)	(no data)	(no data)
Chen, 2015 (21)	965	1.03	0.57, 1.86
Dwarkanath, 2013 (23)	340	1.32	0.95, 1.84
Kaymaz, 2011 (28)	(no data)	(no data)	(no data)
Krishnaveni, 2013 (29)	640	1.07	0.85, 1.35
Sukumar, 2011 (32)	195	1.12	0.42, 2.94
Yajnik, 2008 (35)	(no data)	(no data)	(no data)
Overall	7,934	1.05	0.92, 1.19
Test for heterogeneity:	$I^2 = 0\%$