

OPPMÅLINGSTEGNINGER

Dette heftet inneholder oppmålingstegningene. Første del består av de digitale oppmålingstegningene der alle oppmålingene er satt sammen. Deretter følger de håndtegnede oppmålingstegningene fra første feltarbeidsperiode og så de supplerende oppmålingene som stort sett ikke er i målestokk fra de to siste oppmålingsøktene.

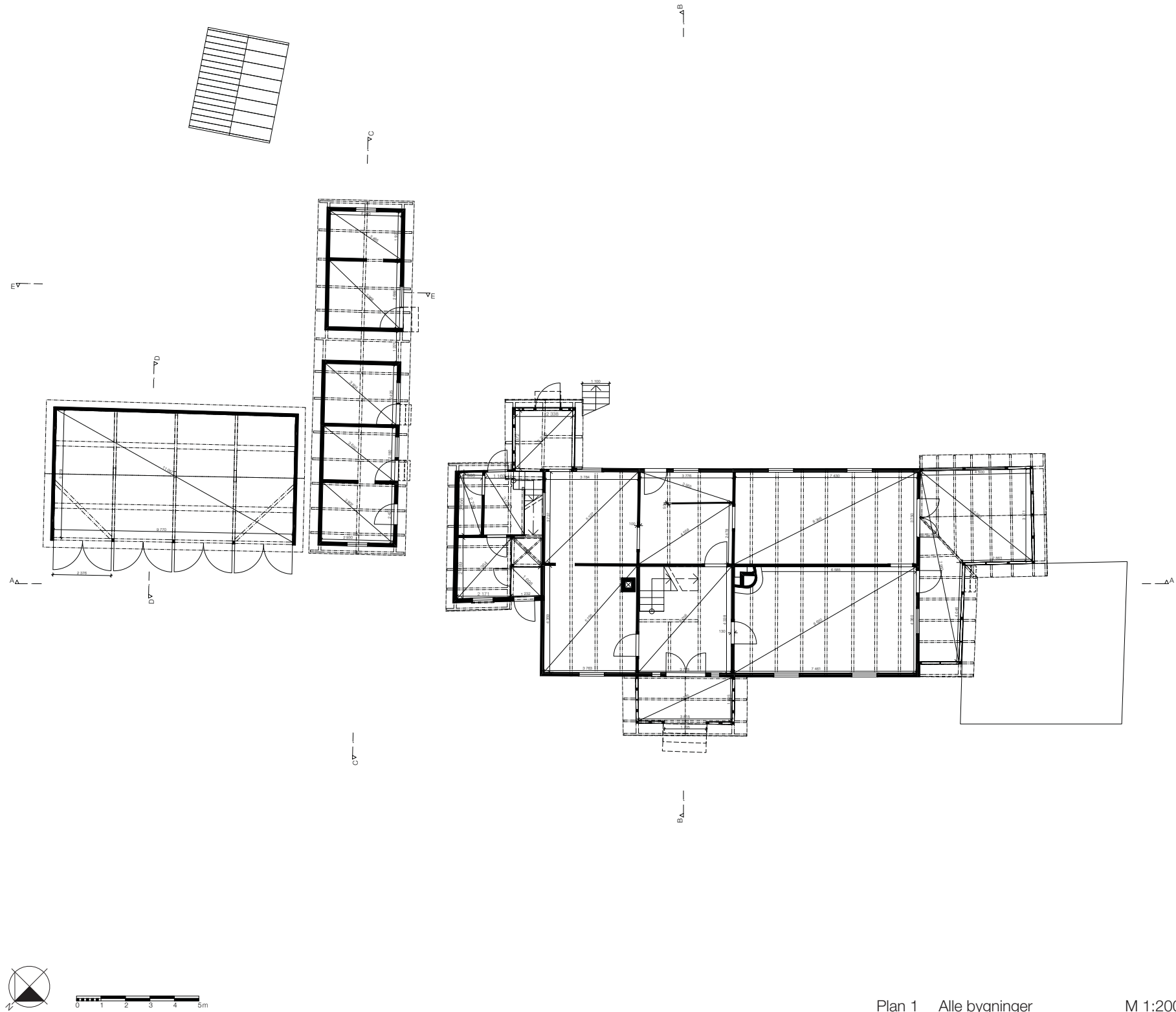

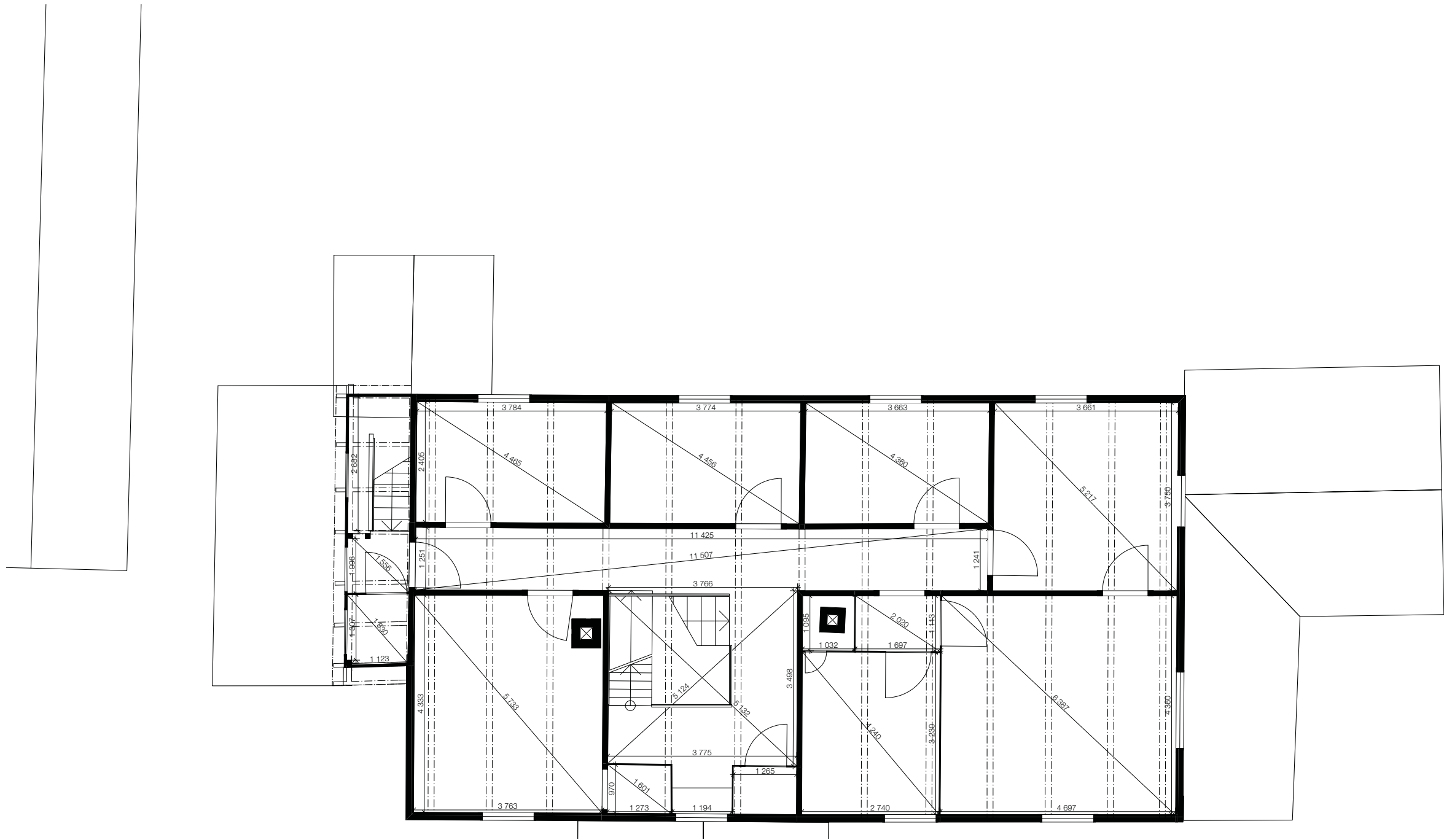

$$B_{\triangle}^{\perp}$$



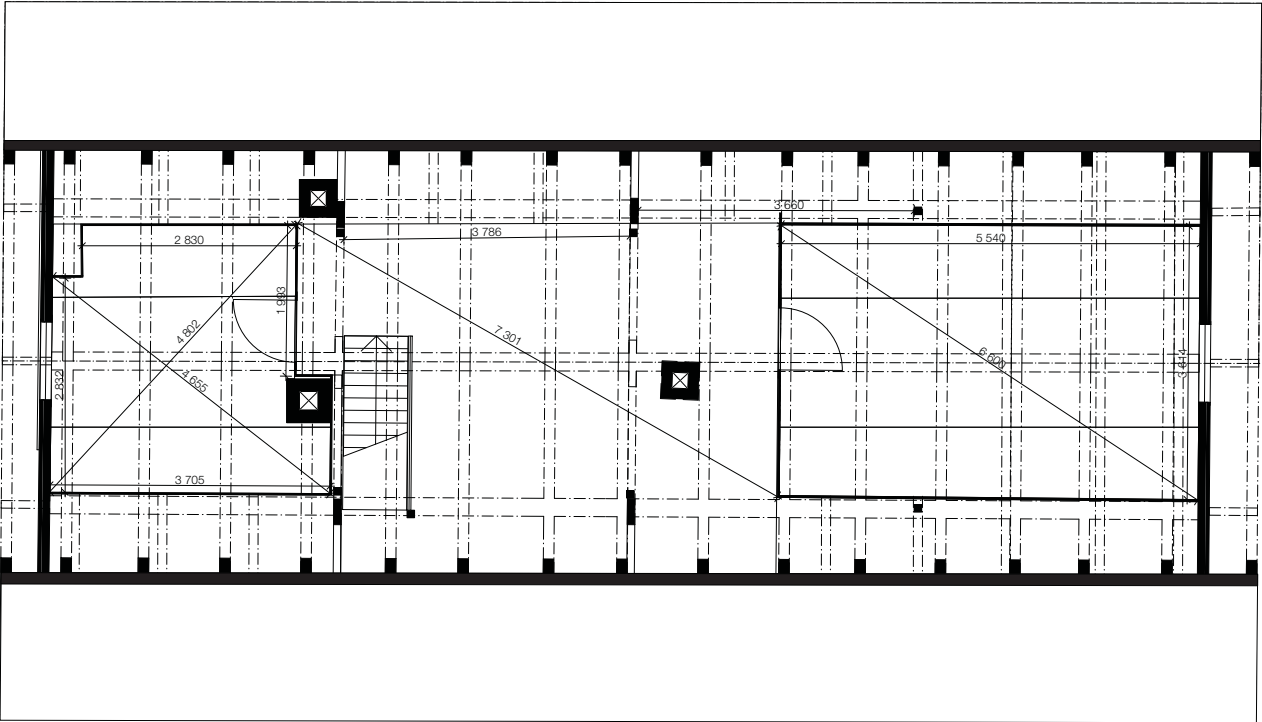

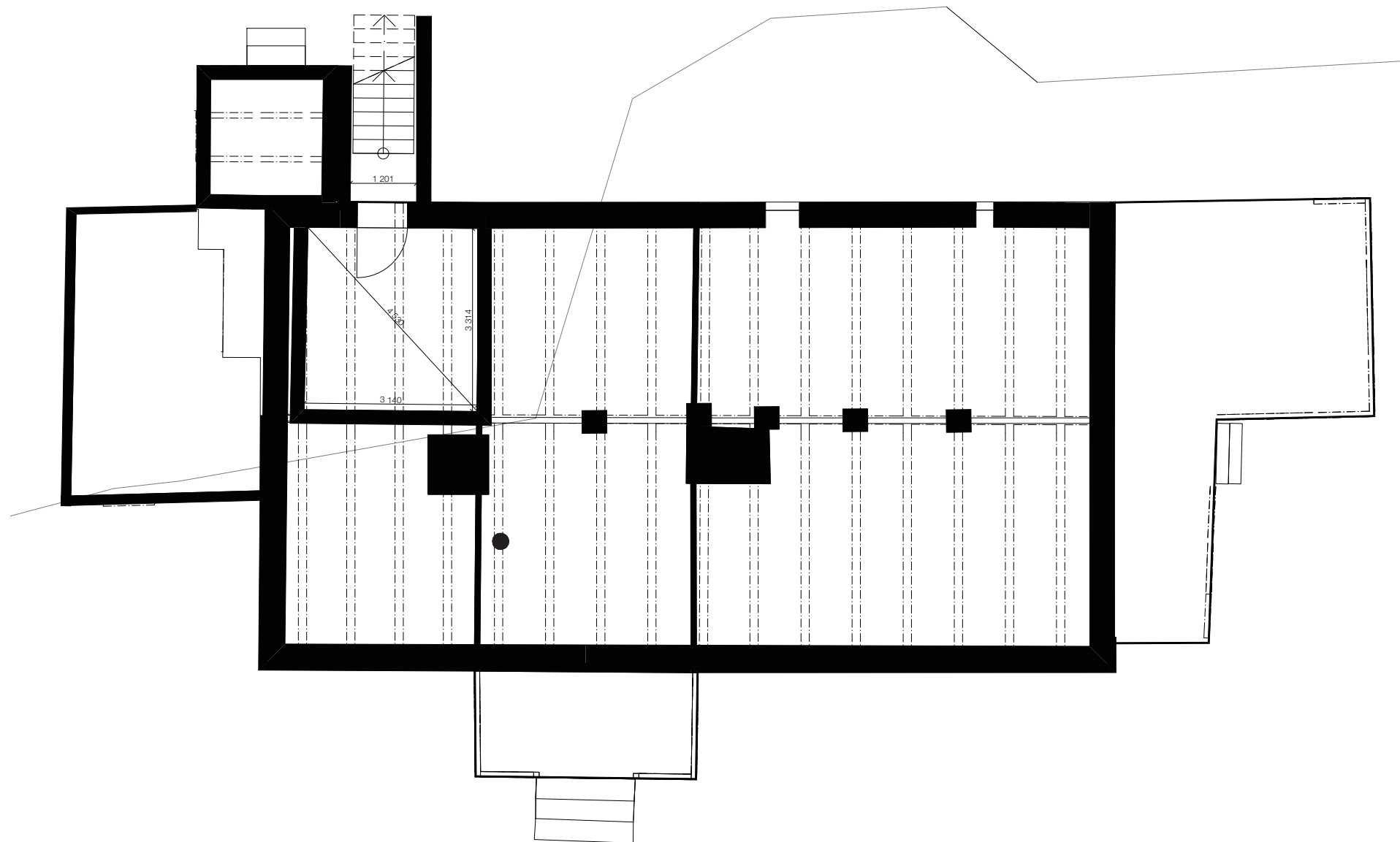

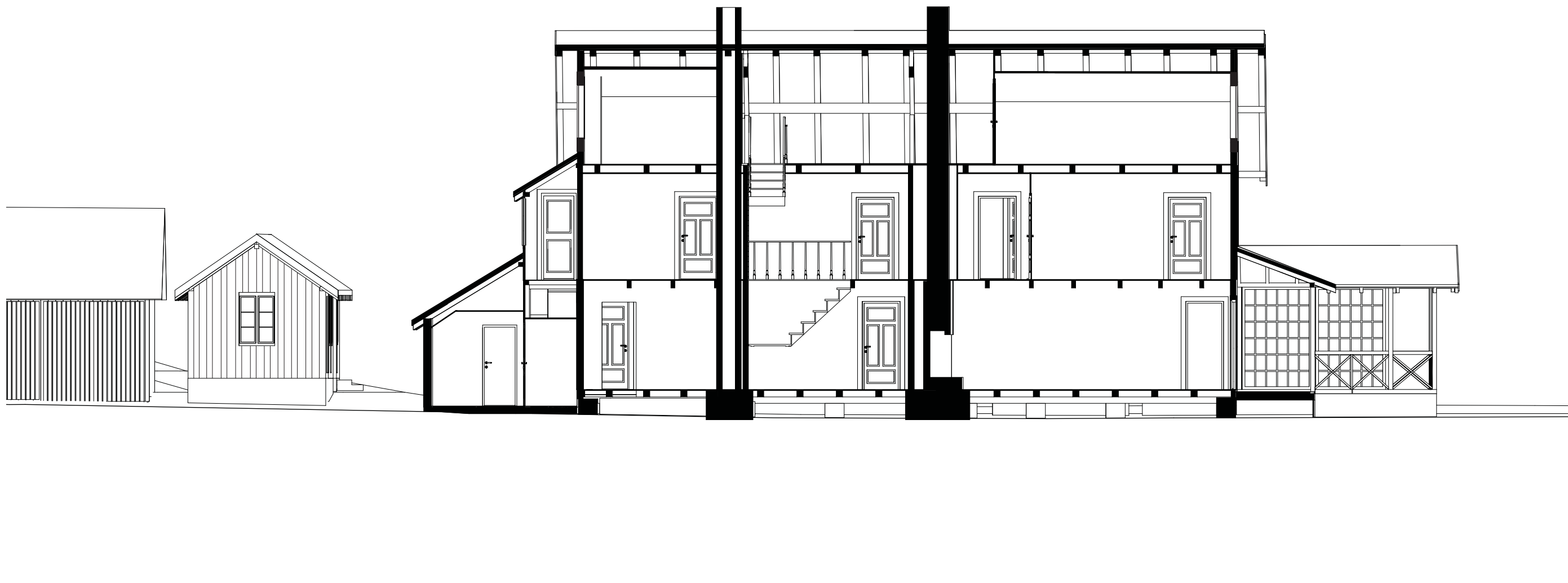



Snitt B M 1:100















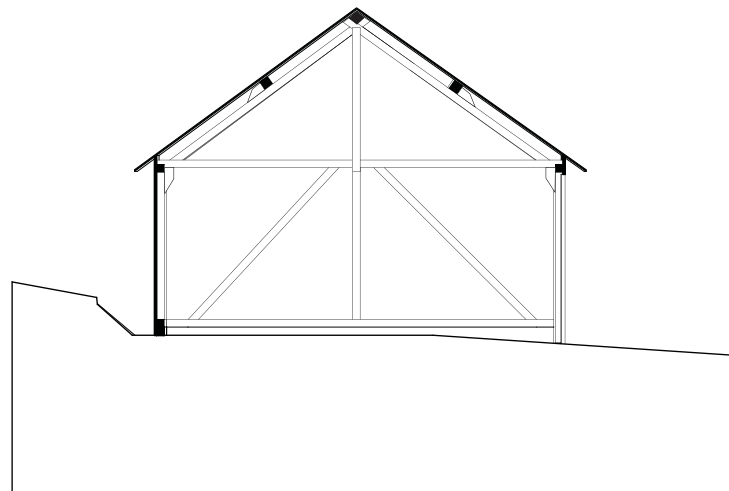

Snitt D M 1:100

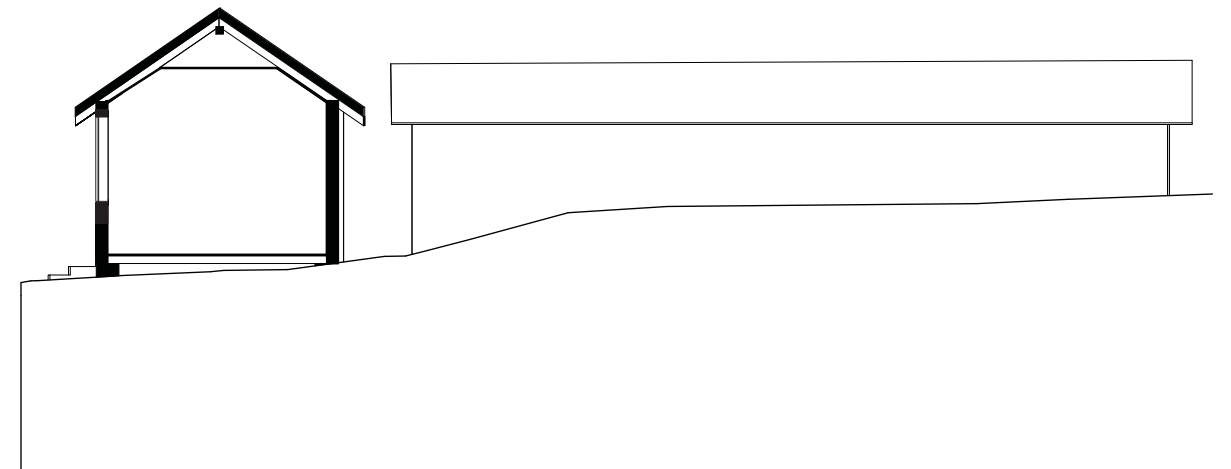

Snitt E M 1:100



Tjenerboligen og eldhuset Fasade sørvest M 1:100



MÅLESTOKK 1:50

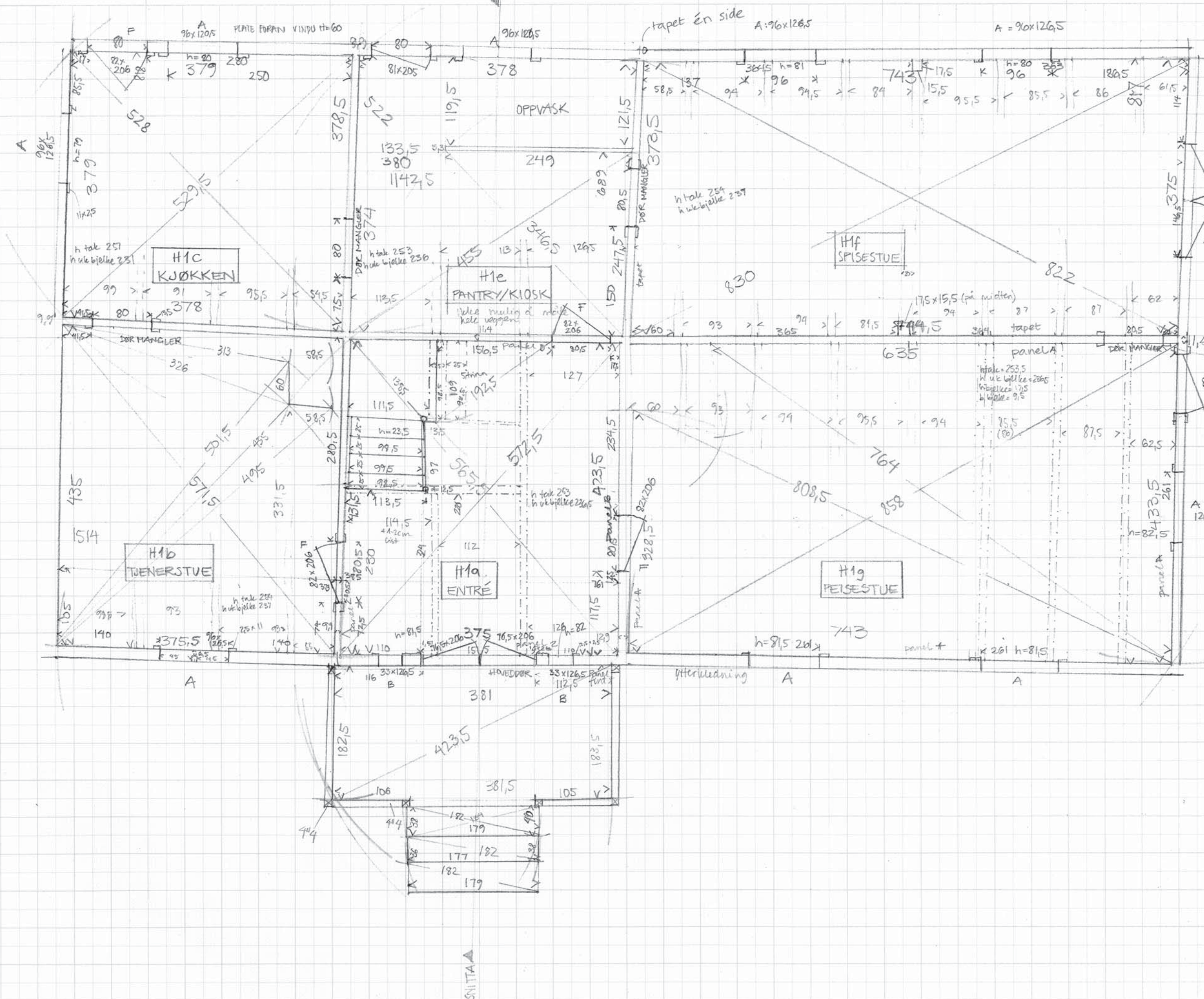



Skat  
notes

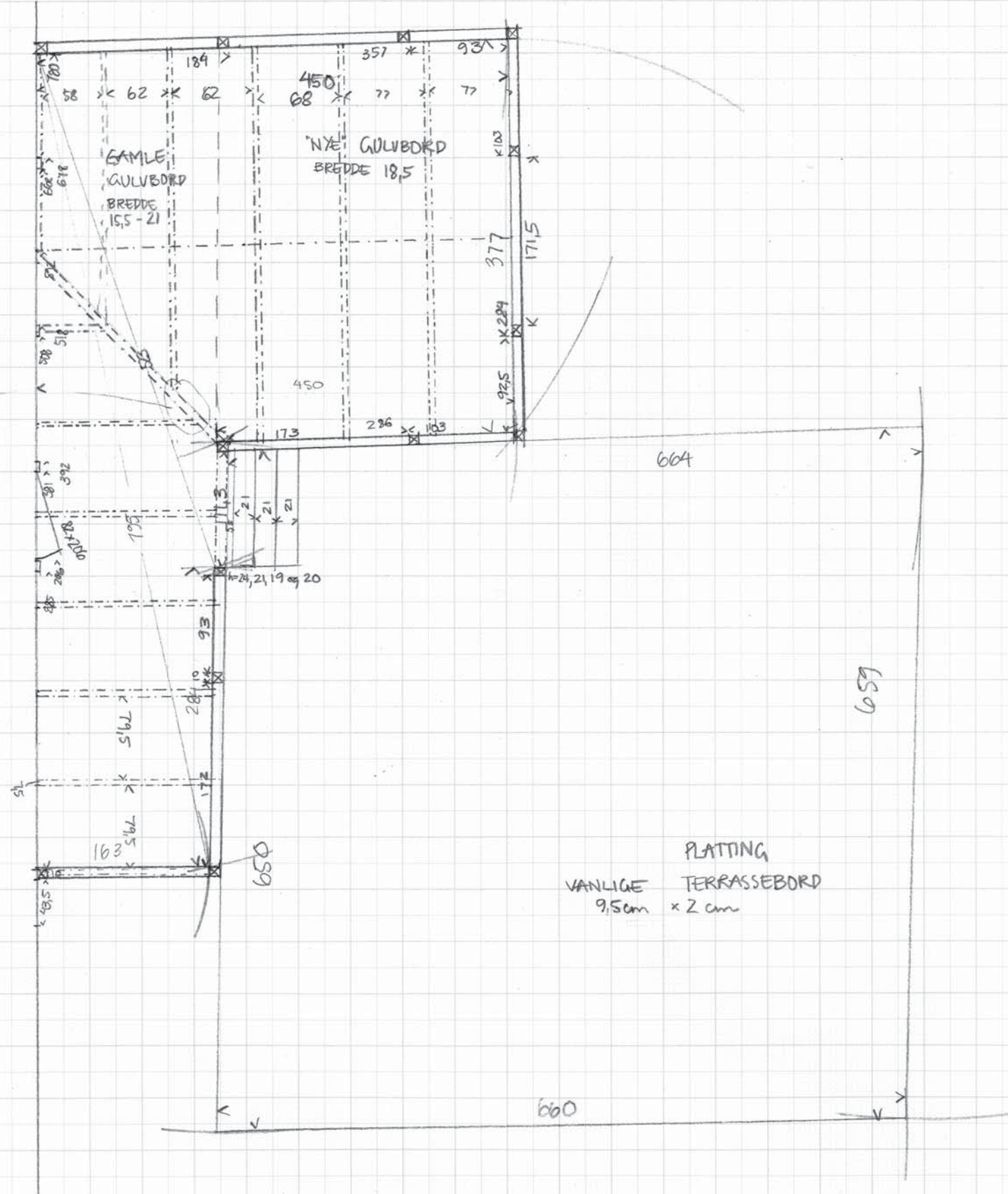



BÅDET: TEJNING ER IKKE RIKTIG, MÅL ER RIKTIGE

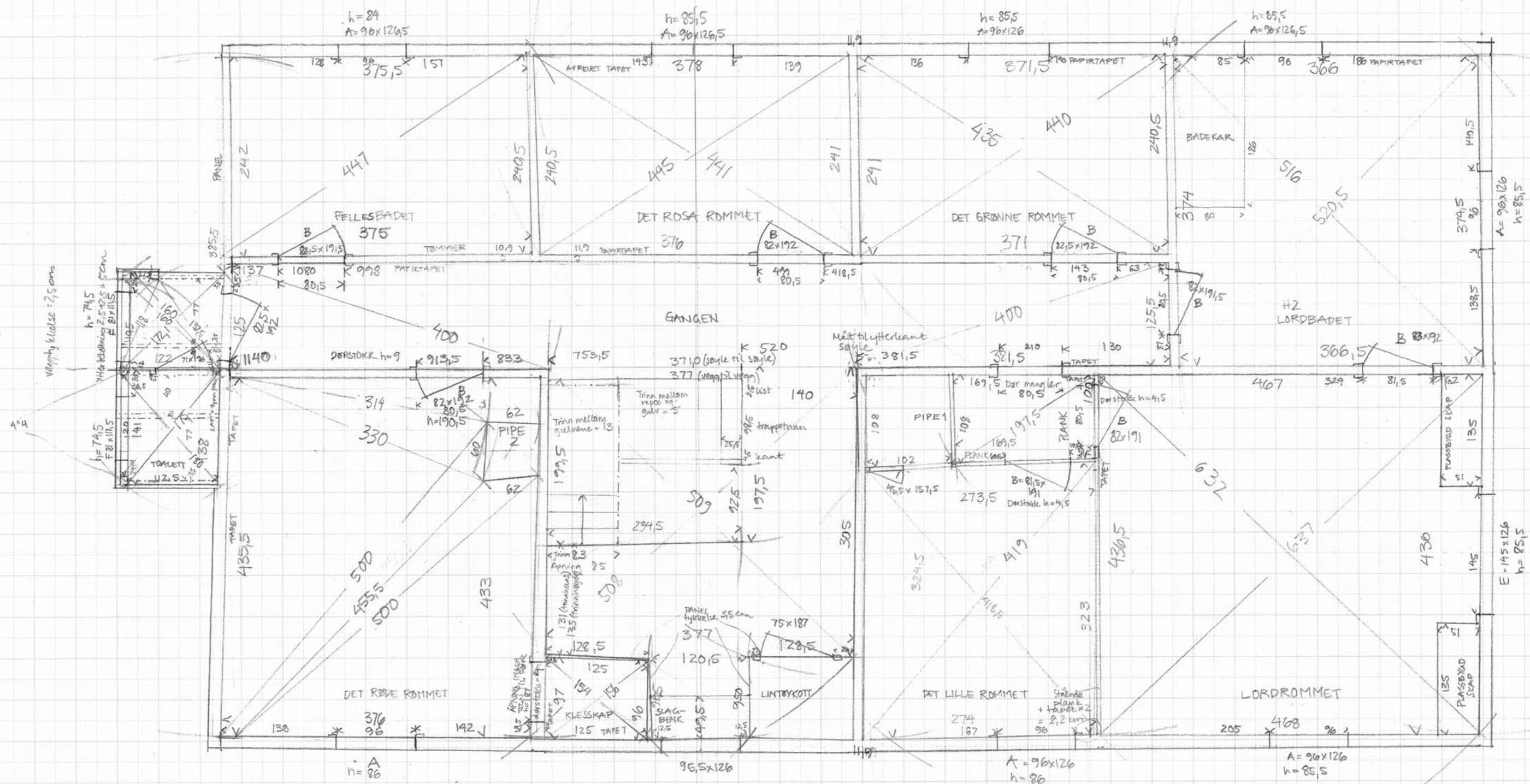

Vindu eragantlig  
held inn til vegg!

\*Lasterapper møtes.  
Skjot kledd med stjern  
planke/histverdi laget  
for å se ut som  
stolpe.



Innervæppler løst 2,5 cm tykke

TAKVINKEL

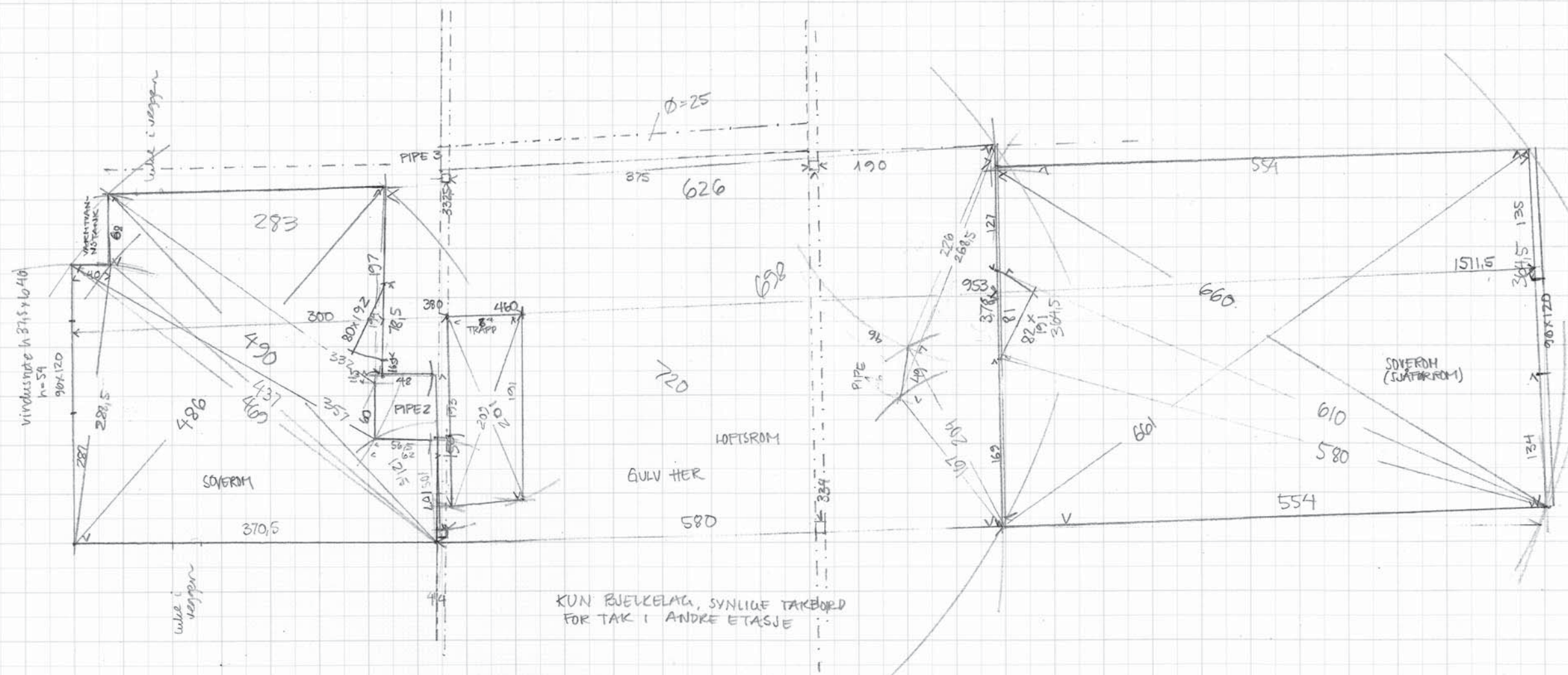
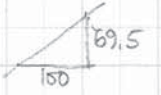



gulv + 13 trinn + gulv

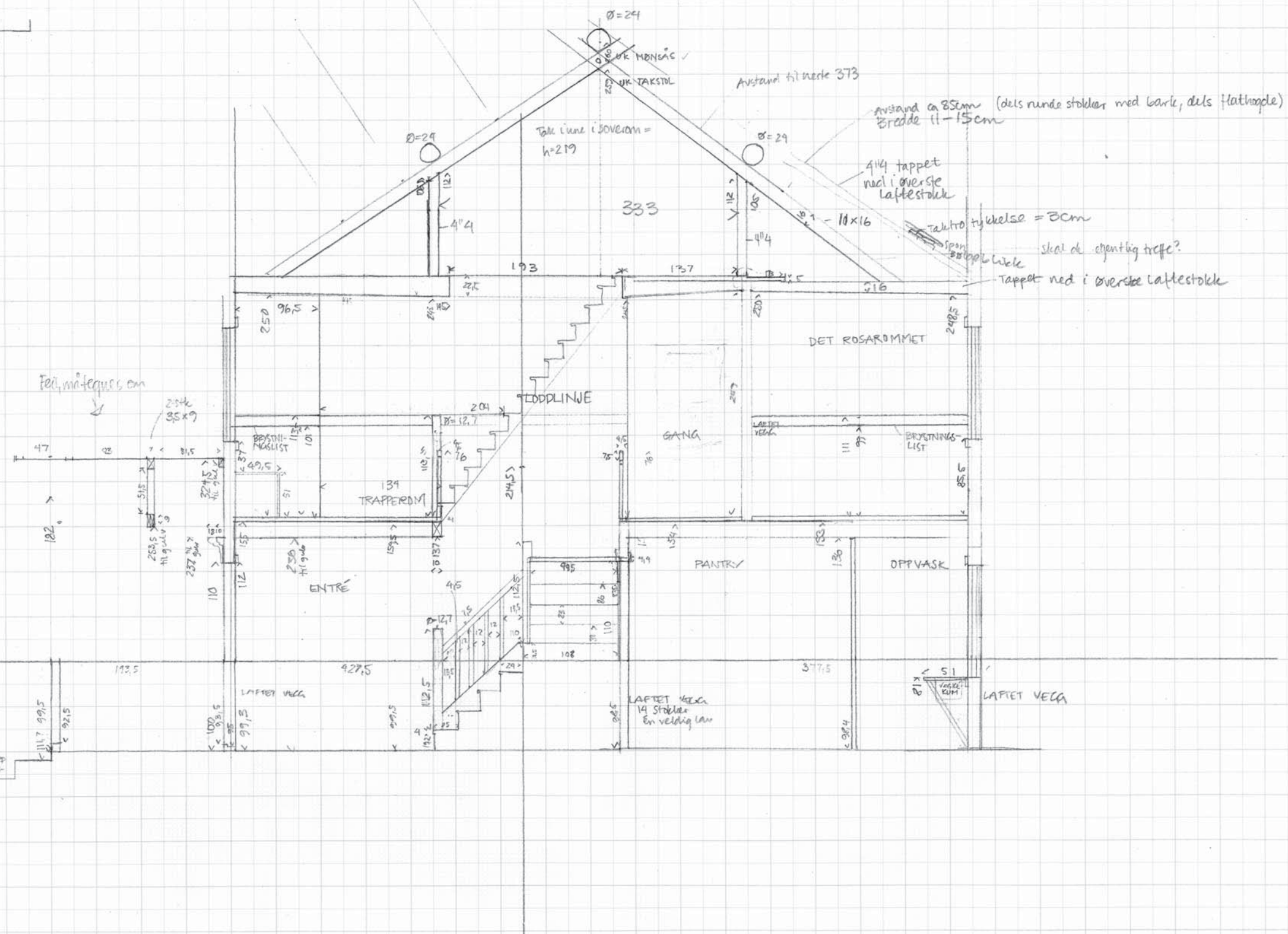



ALLE MÅL I CM

MÅLESTUKK 1:50

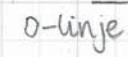

13



17

9.

14



OPPMÅLING

VINDU MOT VERANDA

1:10

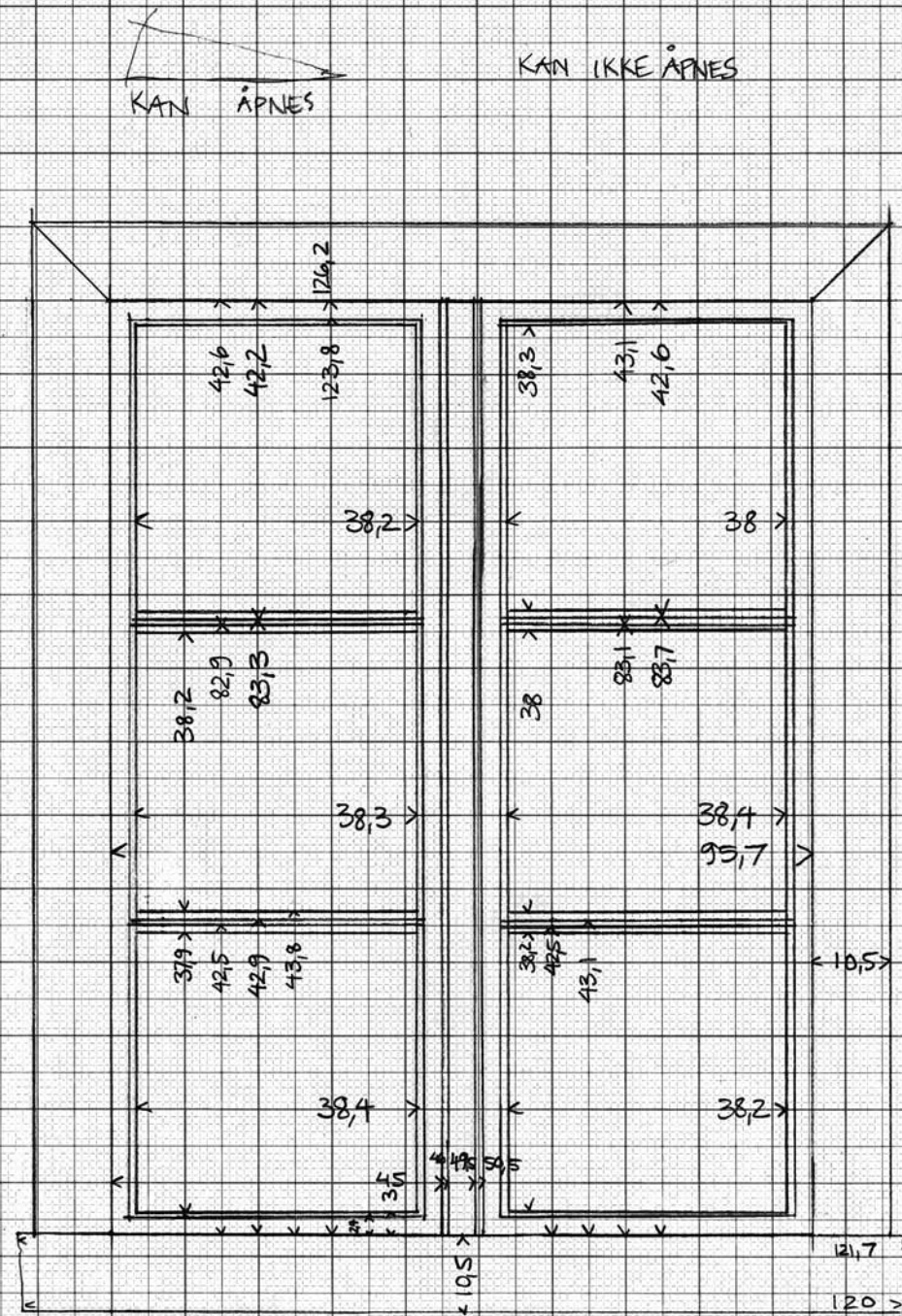

INNE

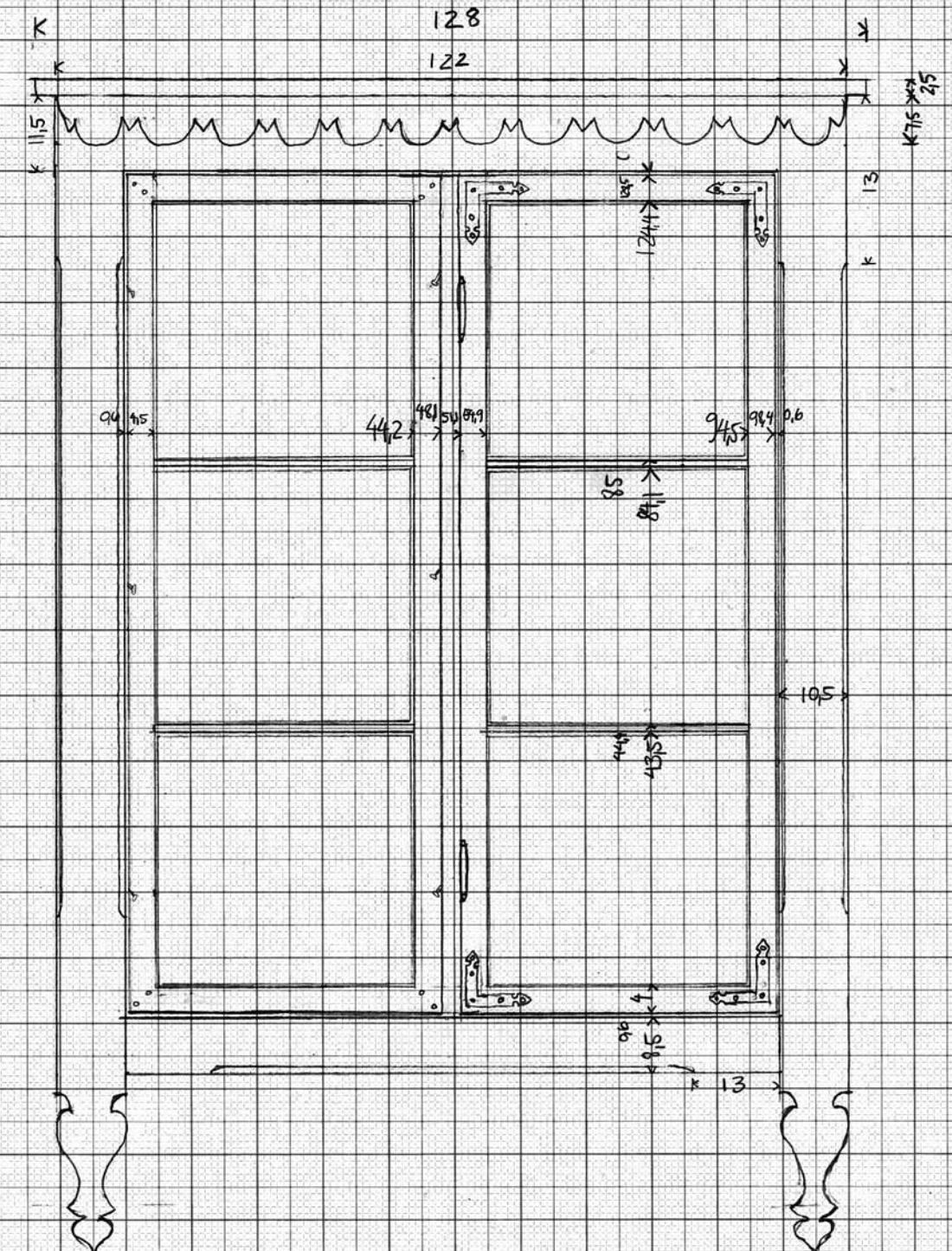







DØR

MELLOM ENTRÉ OG PEISESTUE

1:10

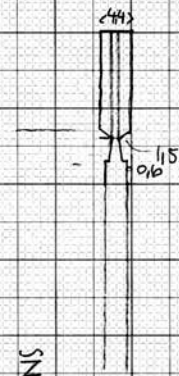

SNITT 1:10

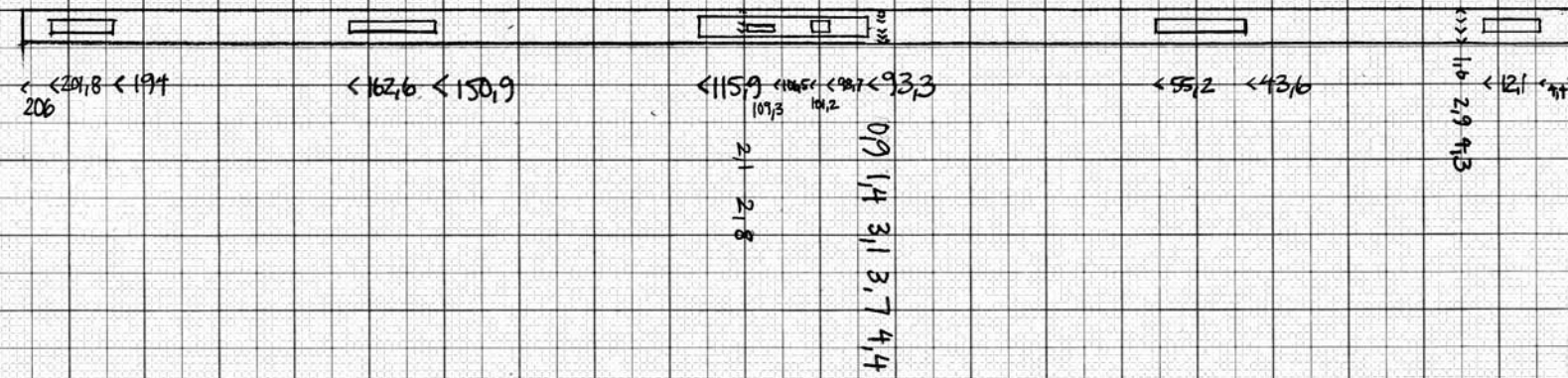
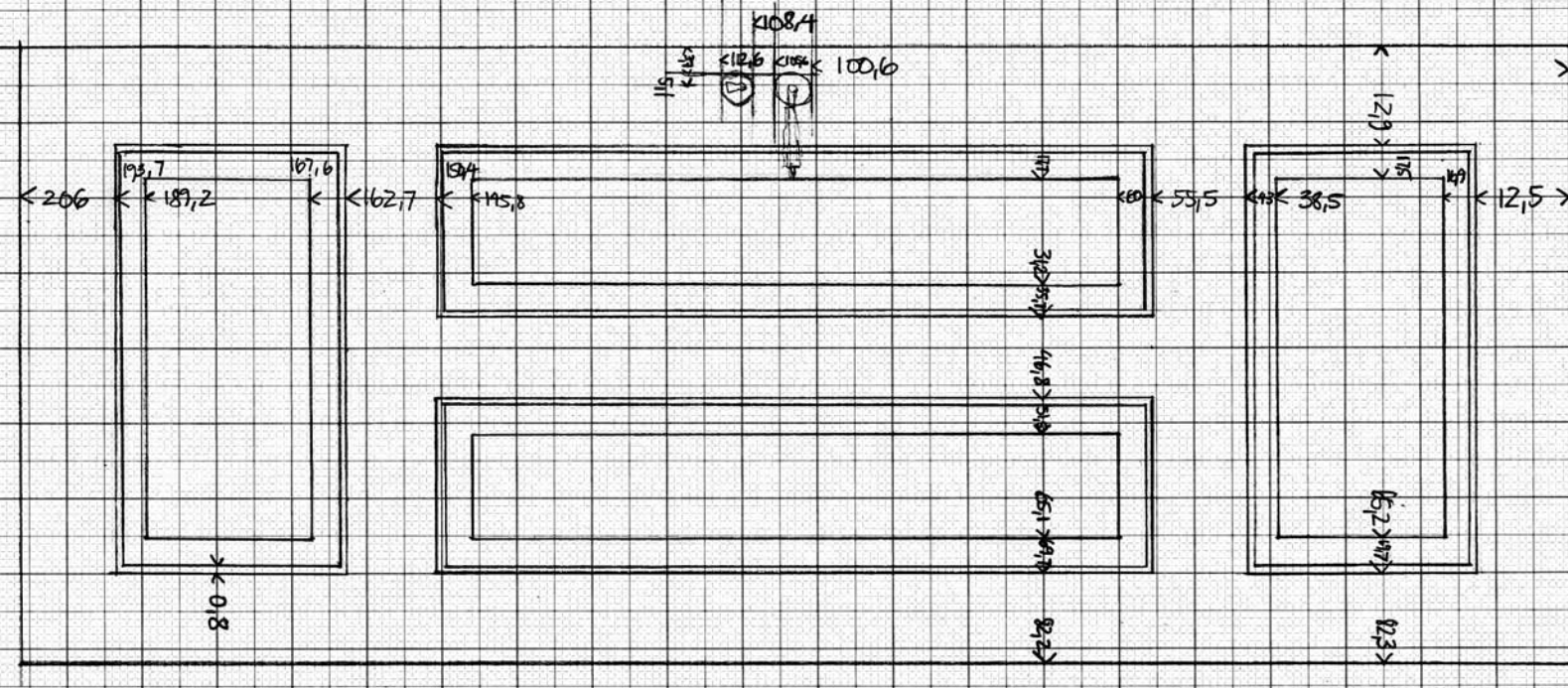



GERIKT DØR (PEIESTUE/ENTRÉ)

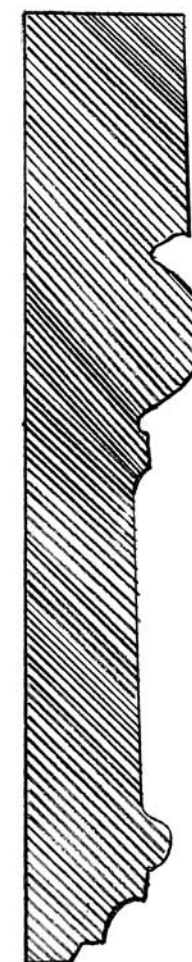

GERIKT VINDU (PEIESTUE)

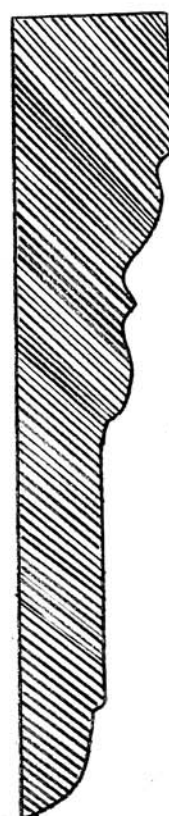

FOTLIST (PEIESTUE)



BRYSTNINGSLIST (SPIESTUE)



— OPPMALING

PABYGH FASADE - N.V.

-22.09.12

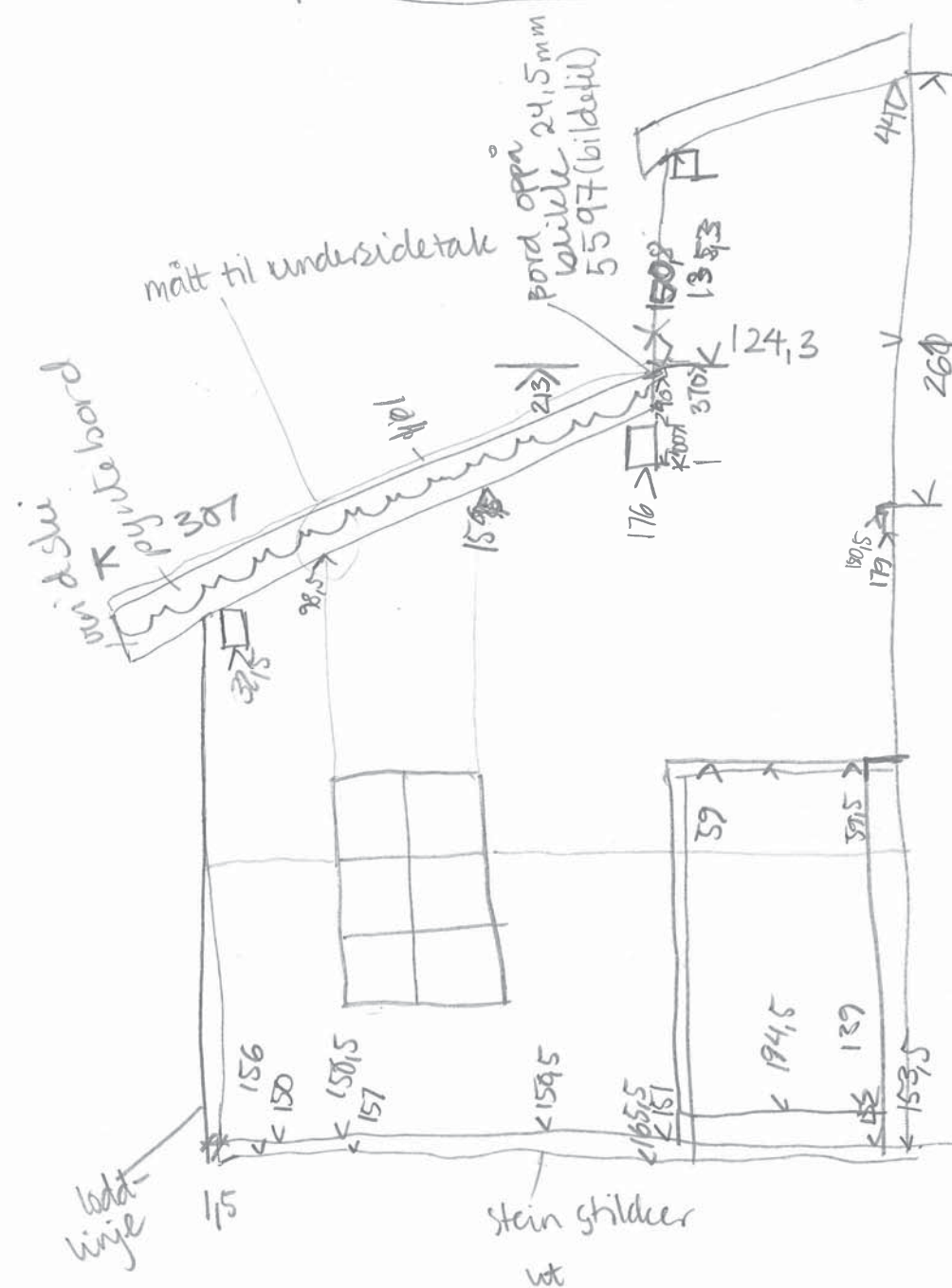

Takson 8mm, 6mm

Tabletto 22mm

Vidski 22 mm

Pyndebard 19, Summ

Fjelappa pyneboard 17x37mm  
(under blanket)

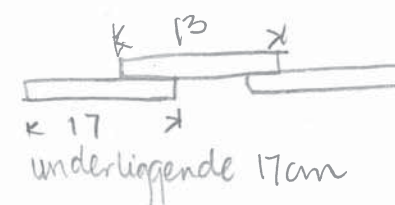

uigen stovelse

SPERRER: 11 x 14 ca - trestolker

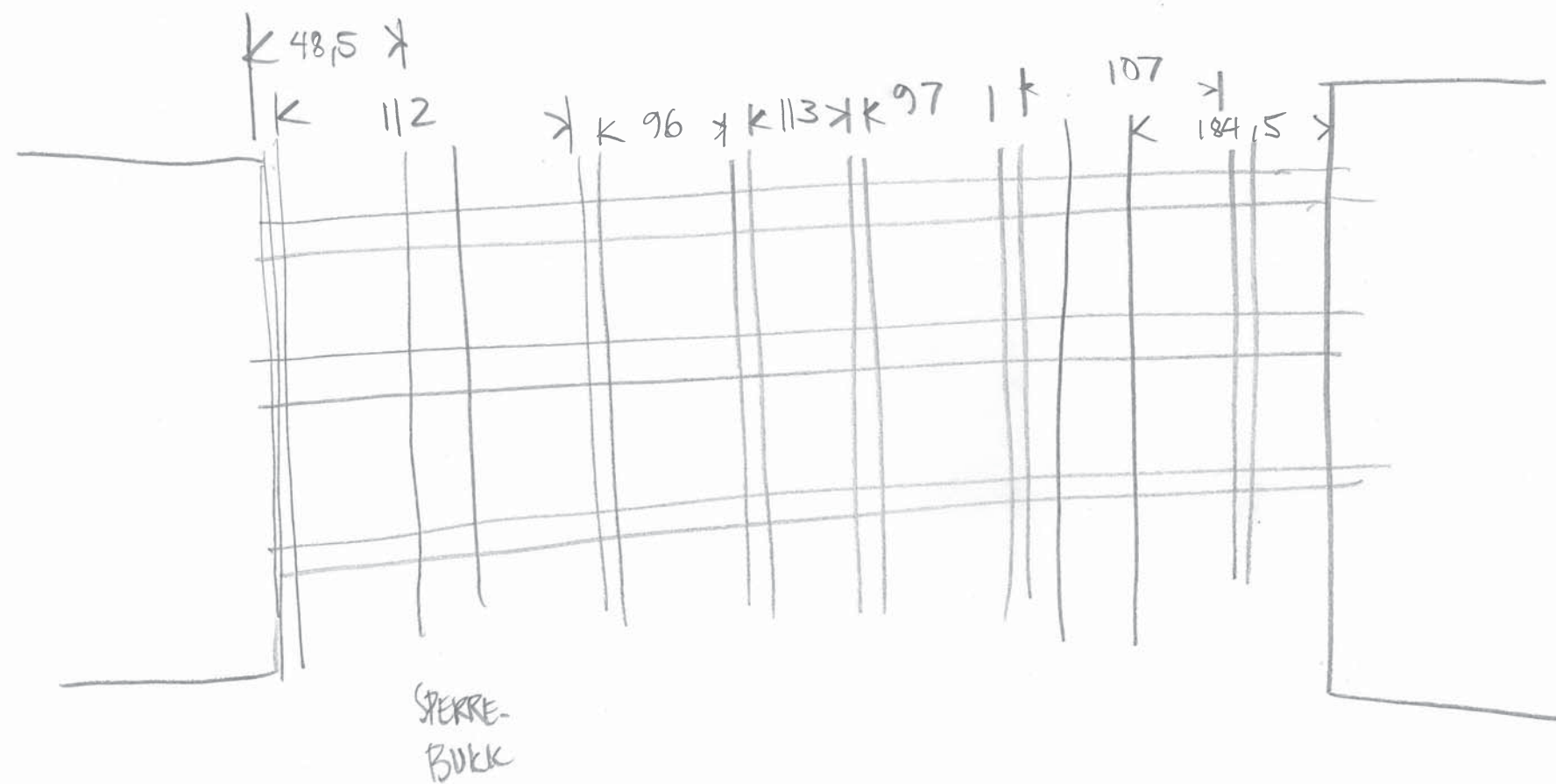

LOFT

AVSTAND MELLOM SPERREBUKKER 374,5

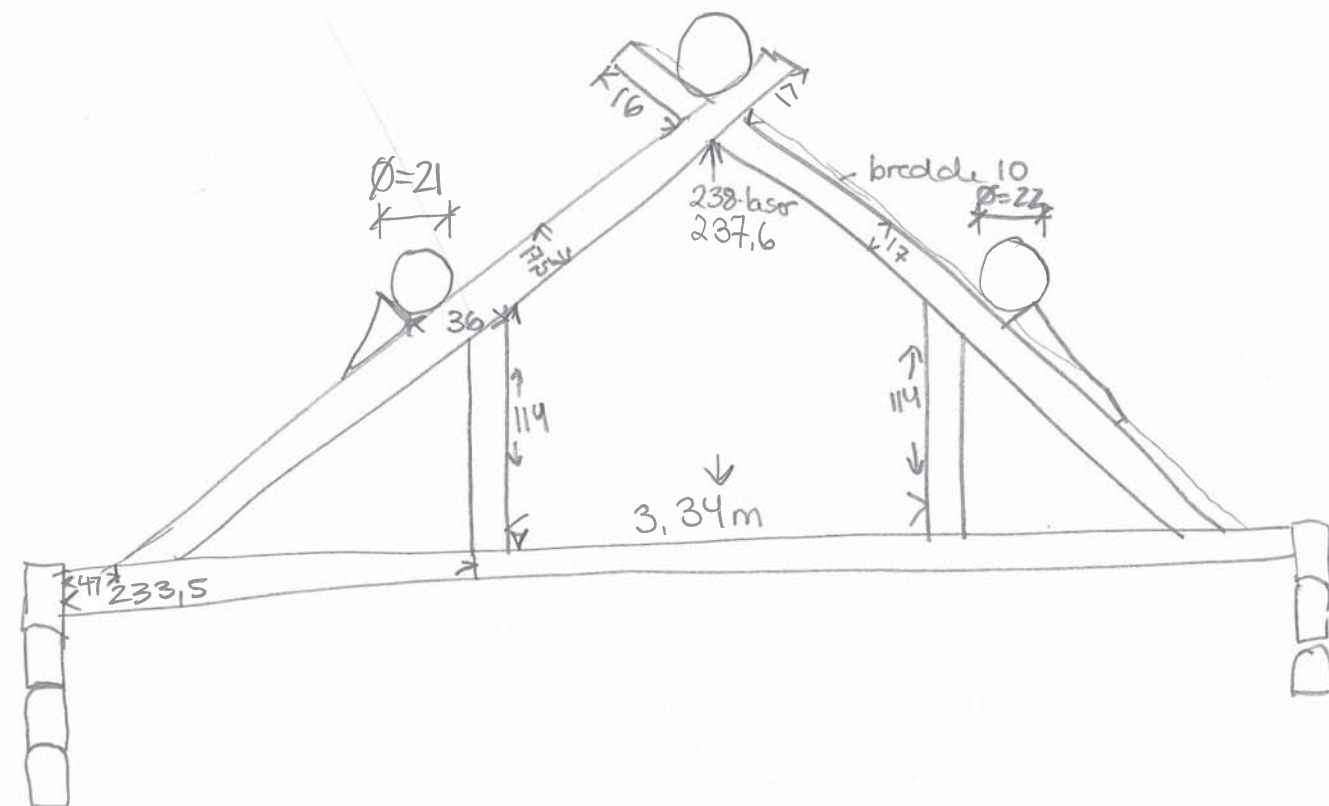



h. døråpning kjeller = 181

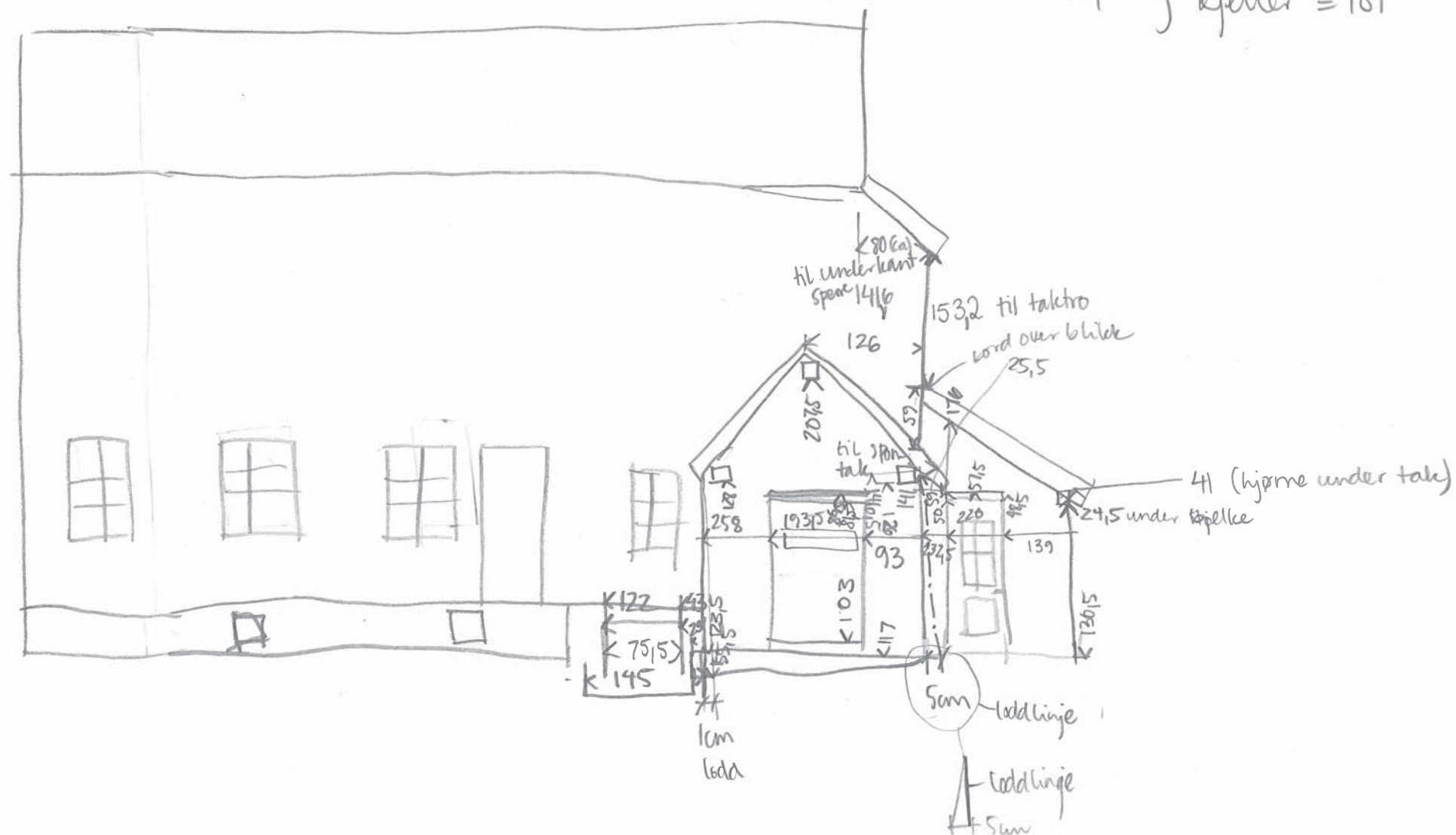

Påbyggenes fasade mot sørøst.

Vind til vegg 83  
Overkant vindu til repos 108,5

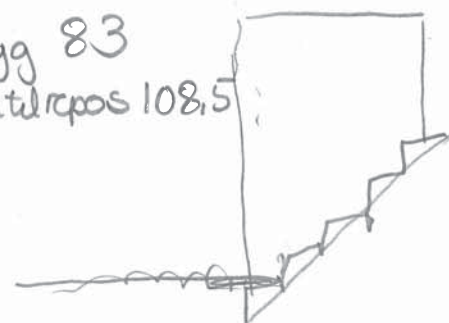

Trappe gang:

h til skrå dørvegg 256,5

h til bjelke 313

yttervegg h fra dør til tak kjøkken påbygg 174  
avstand takutstikk til kjøkkenvegg 154

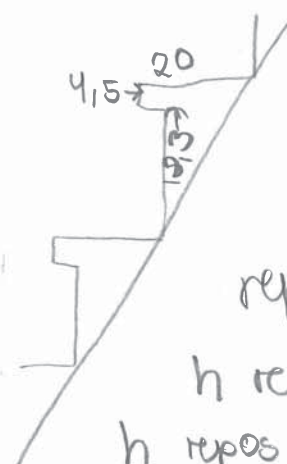

9 trinn + repost 2 trinn

repost 112,5 x 82

h repost 69

h repost til tak innerst 514,5

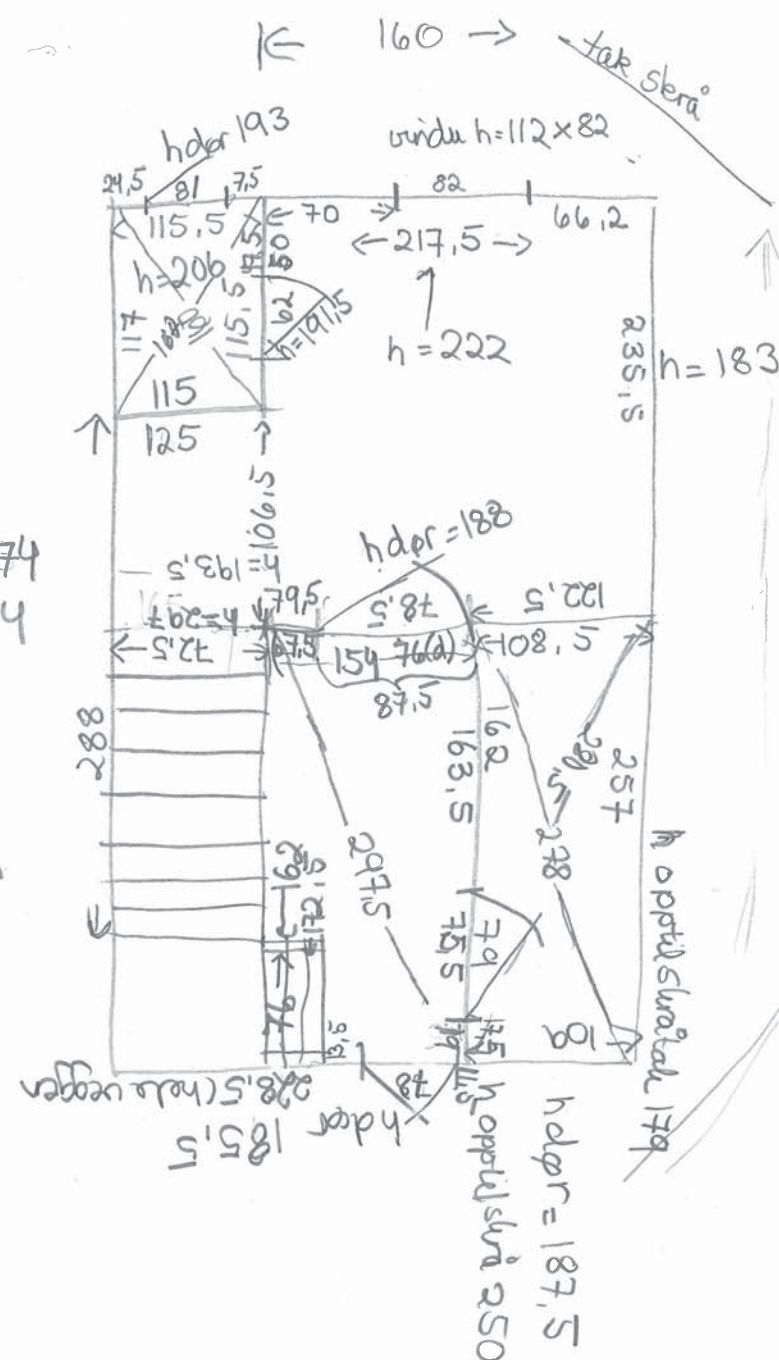

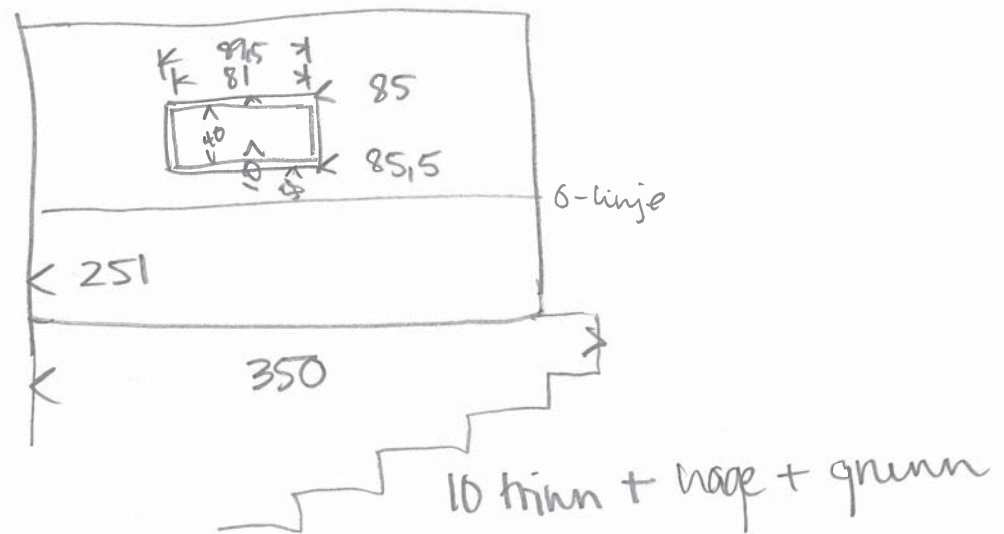

Kjøkkengang, fasade mot sørvest, og trappen ned til kjelleren.

## KJELLERROM

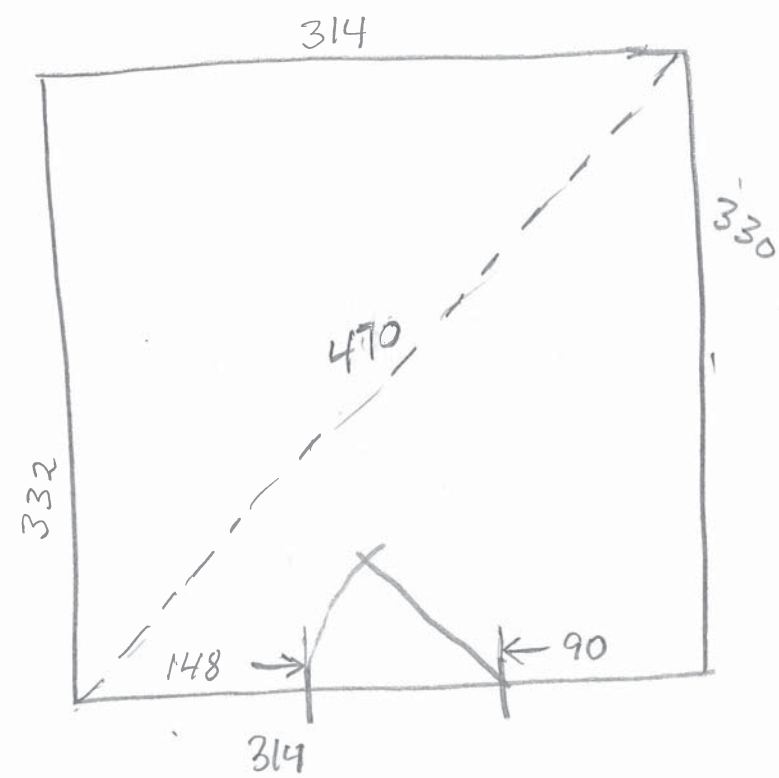

Vaskeromspåbygget, vegg mot nordøst.

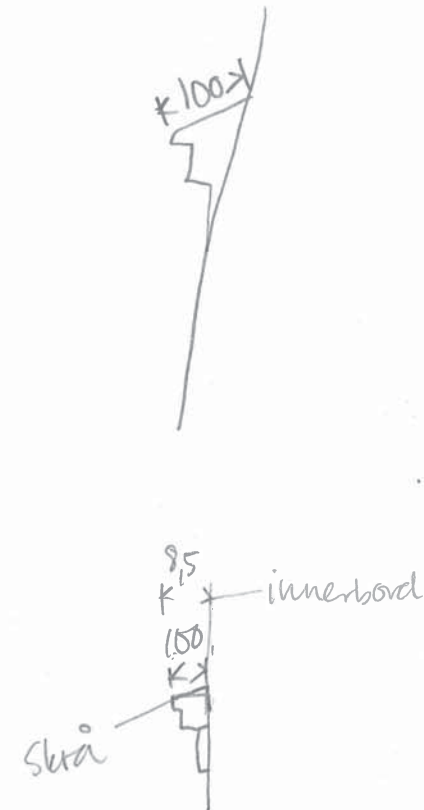
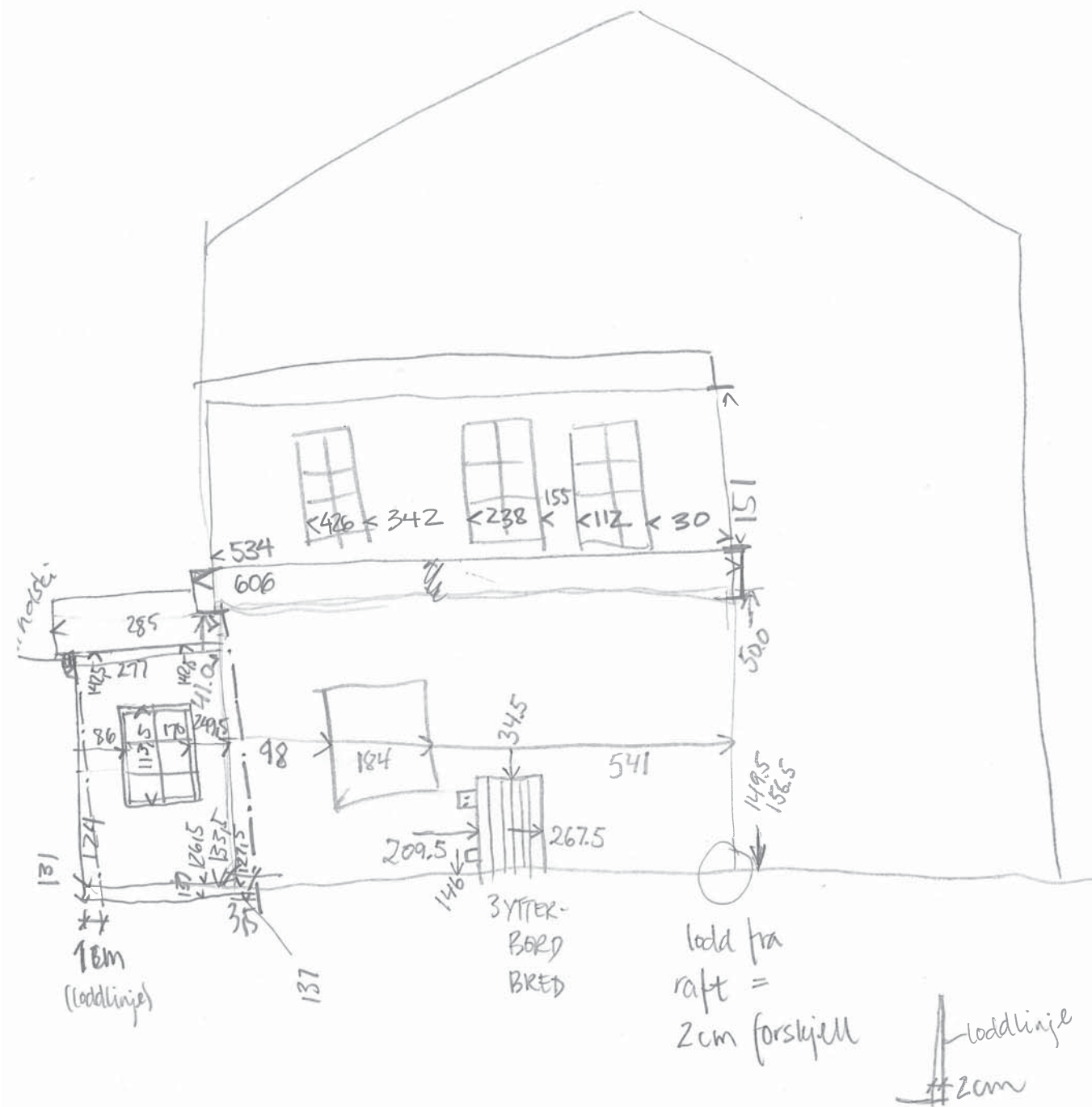

Påbyggene, fasade mot nordvest.



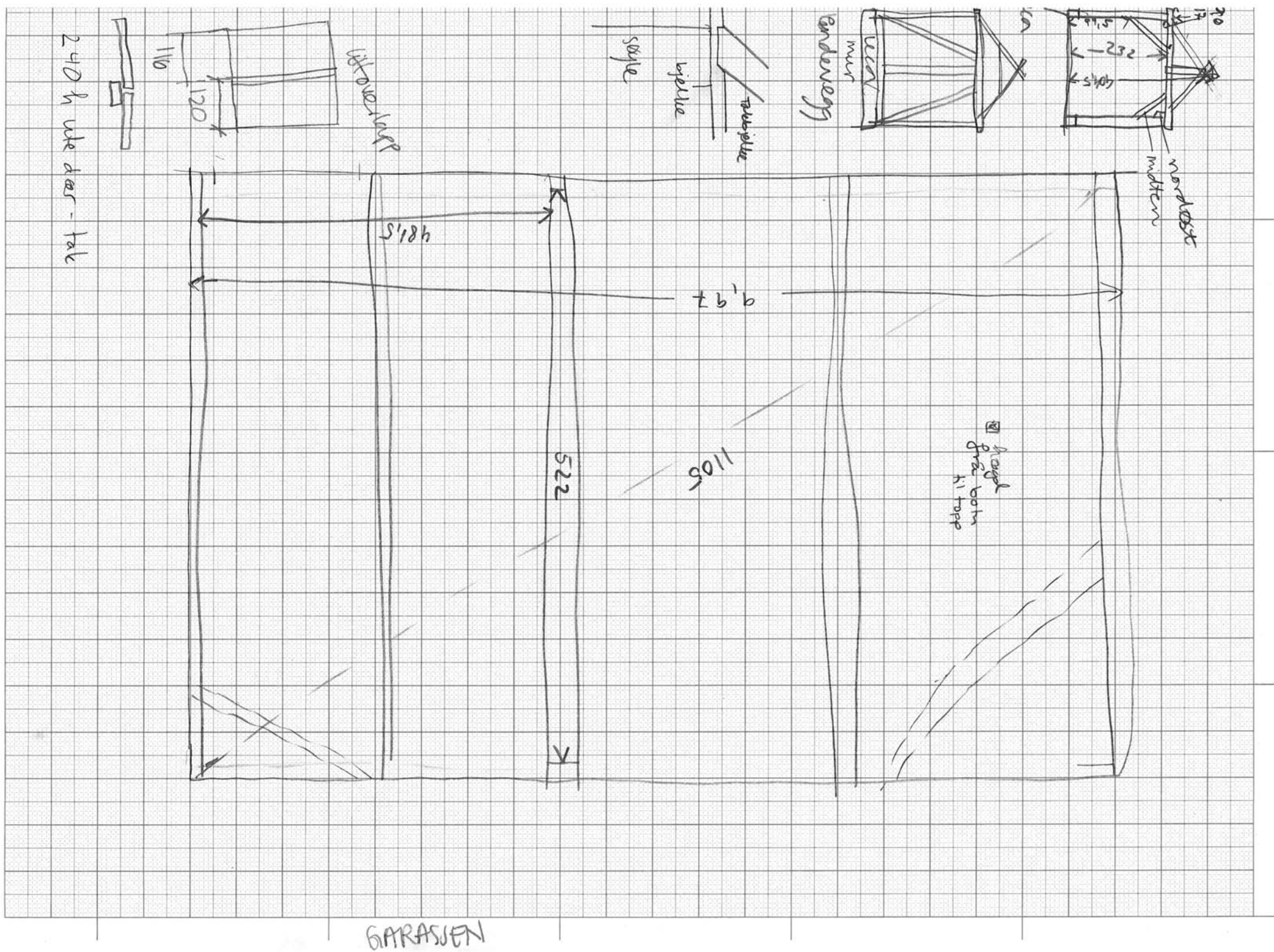



mal tatt ca midt i rommet

Lordbadet: sør 243,5  
nord 249,0  
midt 243,5

Lordrommet sør-aust 247  
nord-vest 248,5  
sør-vest - 247  
nord-aust 250,5  
midt 245,5

det lille soverom nord-vest 248,5  
nord-vest 249  
sør-vest 257

den lille gang midt 251

det grønnrommet 250,5 midt

det rosa rommet nord-aust 247,5  
s.a 248,5

det røde rommet nord 248,5  
sør 248,0

kleskott midt 249,5

jellesbadet midt 248  
s.ø. 247

repos høyde til tak øst 283,5

toalett høyde ———

Vegghøyde 2cm

sideåser fjernet

brytningshøyde vindauge: 89,5

høyde grunnmur: -3

ute: høyde grunnmur: 30  
bakte til tak: 241,5  
lengde takutstikk: 33

x høyde fra golv til tak 248

underlag 1: asfalt papp

underlag 2: bolgebekke

VINDAUGE A brytningshøyde: 66

245 takhøyde

Diagonal +2,4cm = 2,5cm

høyde grunnmur 37  
bakte til tak 245

dør: 73 x 180



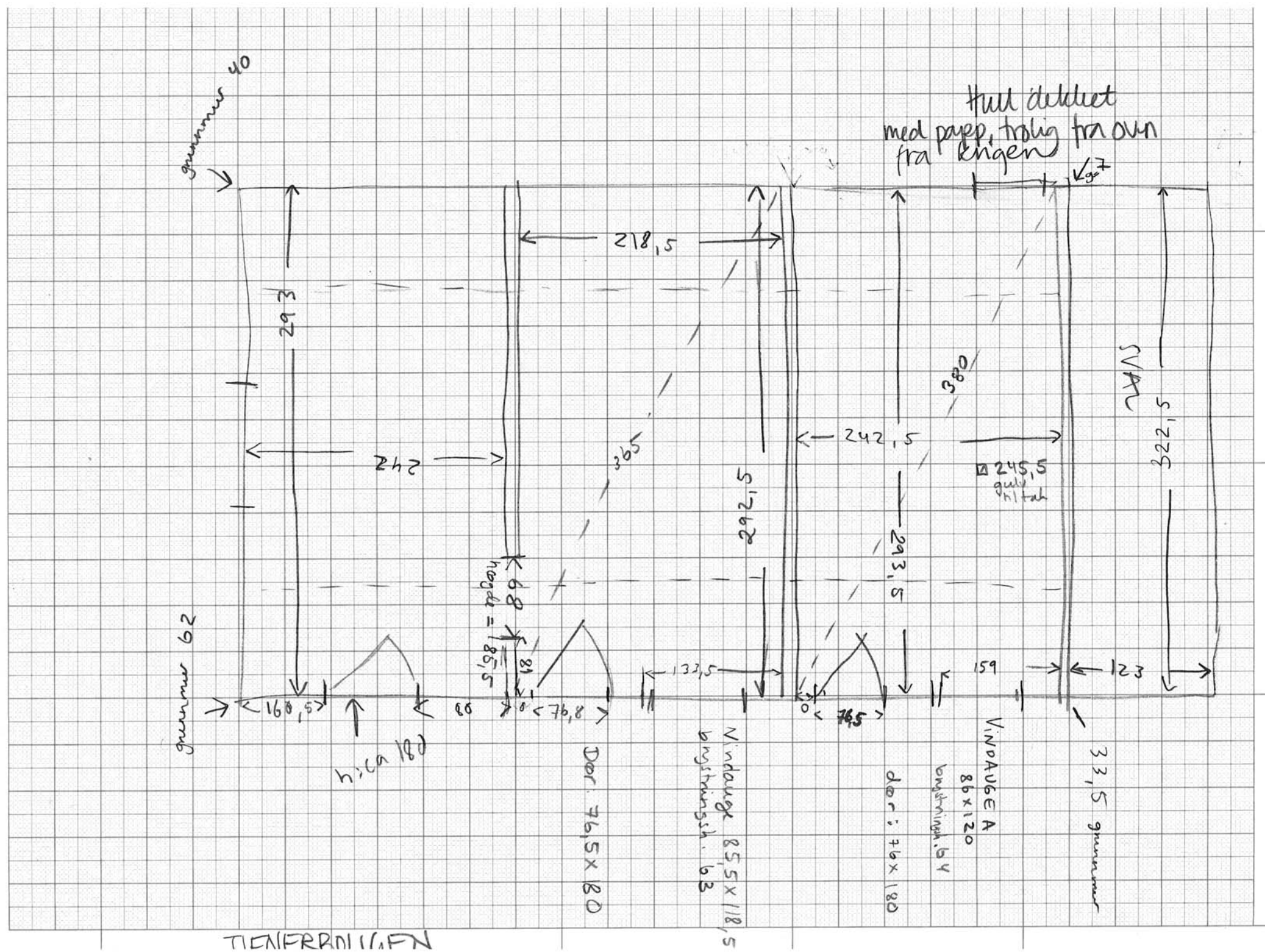

# KJELLER

HØYDE 190cm

V/kjellerrom teiken til fukt i botnsvill

FUKTSKADE

KJELLARTAK FORA MED CA 28 CM

talat: sperrebjelke

17, der 2 er utanfor

~~17, der 2 er utanfor~~  
~~13, der 2 er utanfor~~

loft: 13 golubjellon

16 gulubjelker under huset - 16

2 plasser er det to, der eine er laftevegg og andre er bjelke

VERAND A:

høgde frå balde

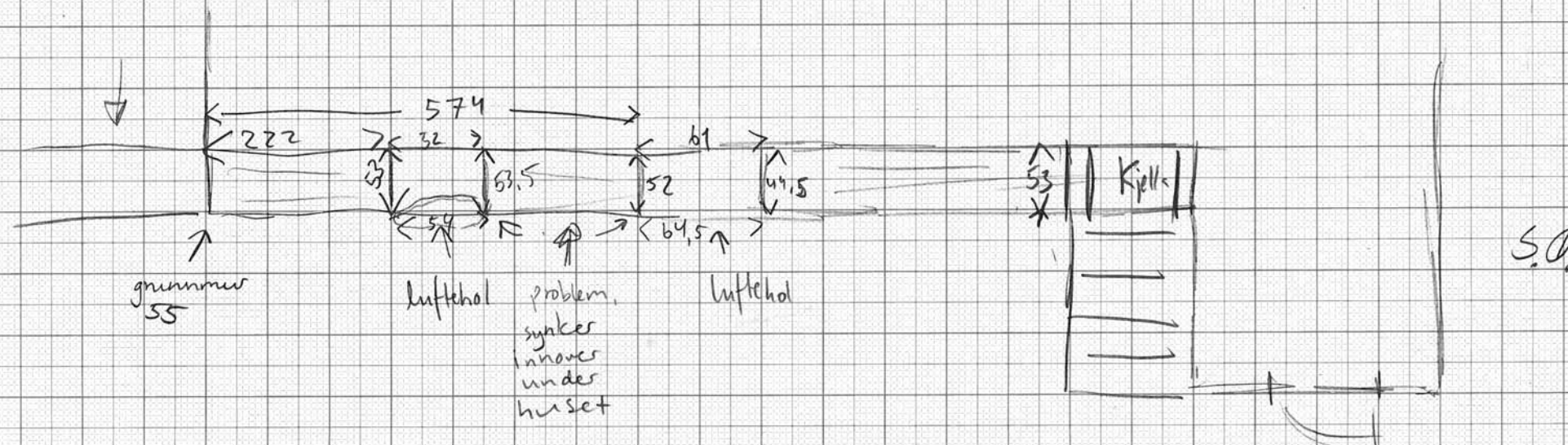





KJØKKENGANG CA 1:50

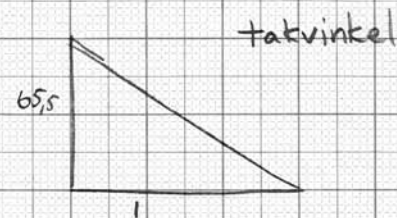

undertak = bredde 15 cm ✓  
flis spikret rett på undertak

SÖYLER 10x10cm  
4114

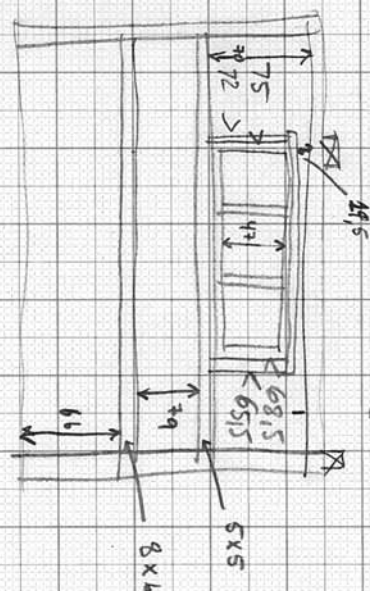
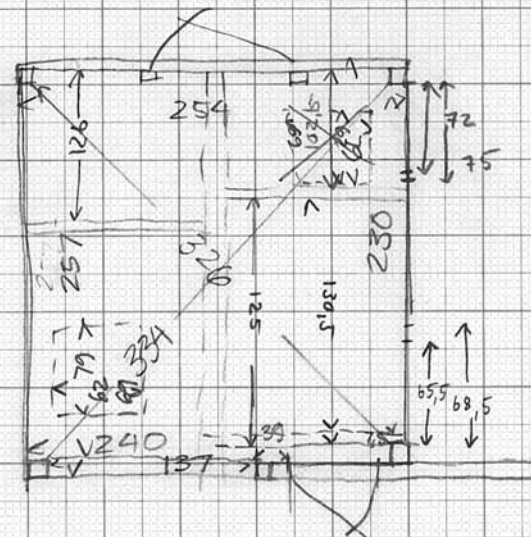
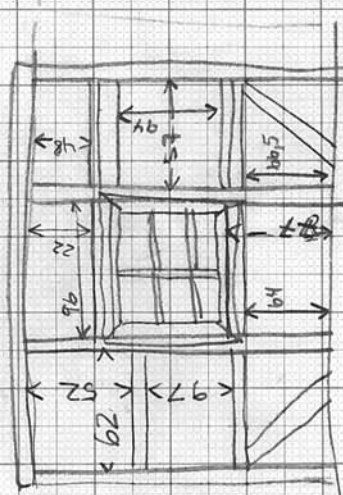

x-sperrer er gjennomgående

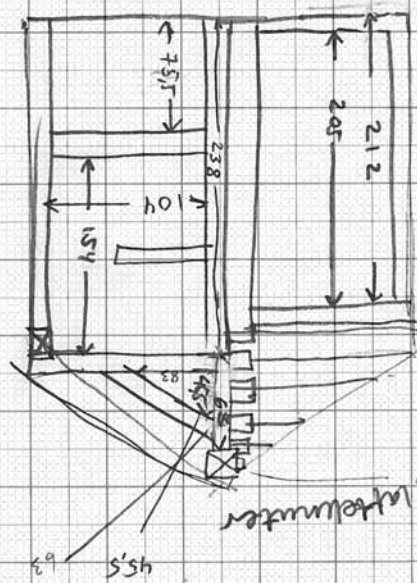

Intellimaster

more mellow & refreshing

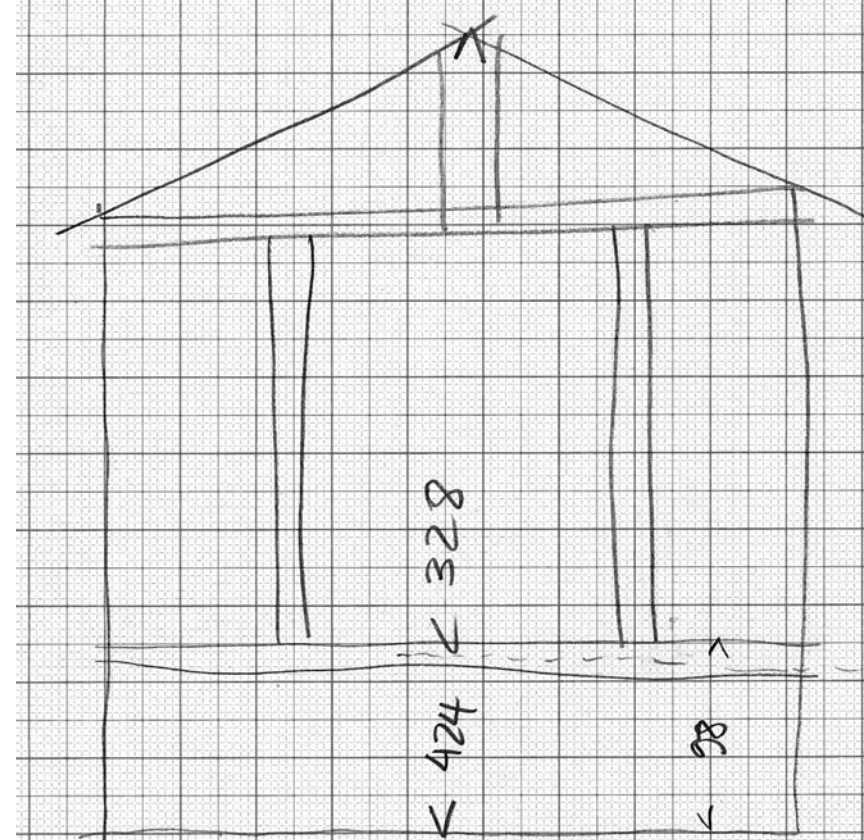

Grüne veranda



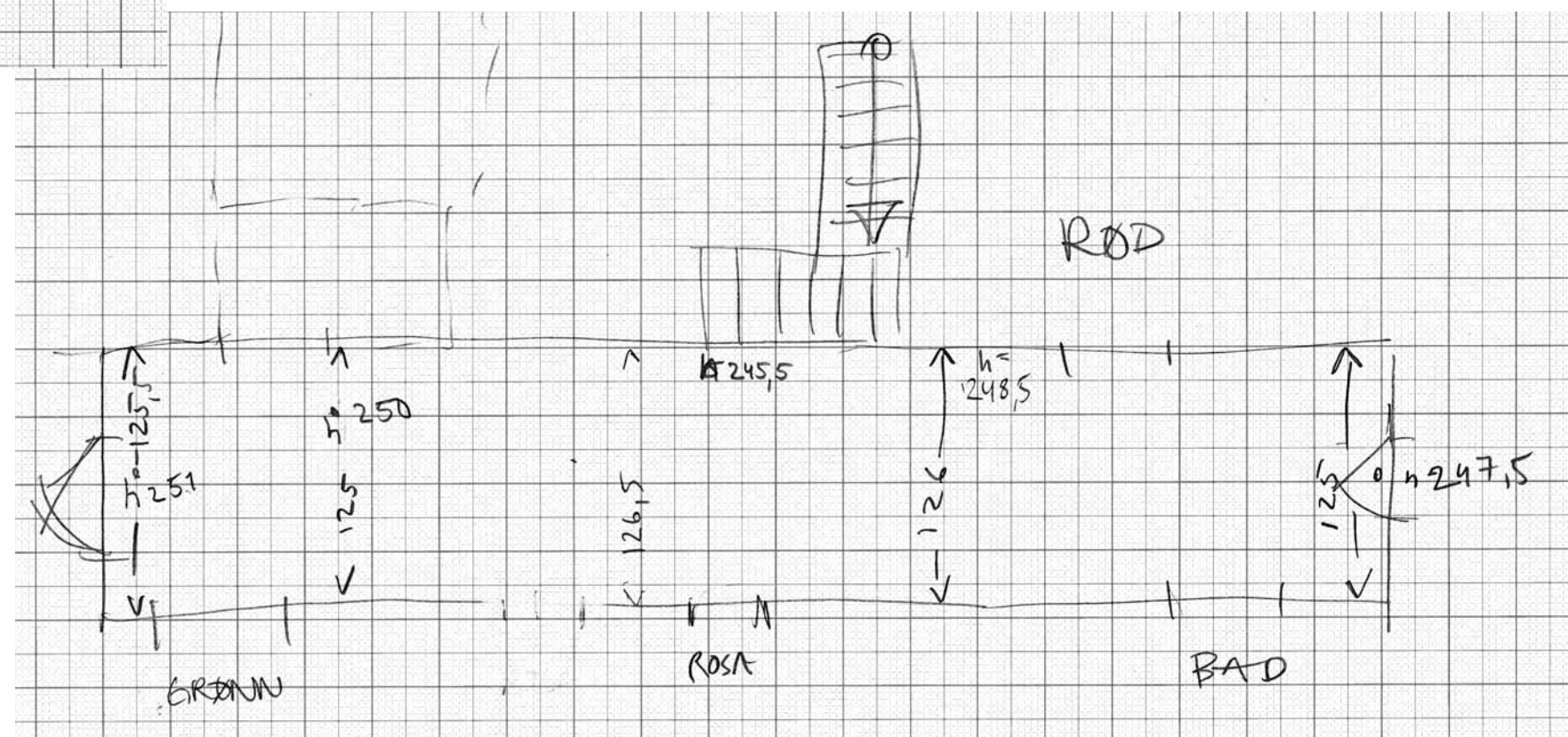
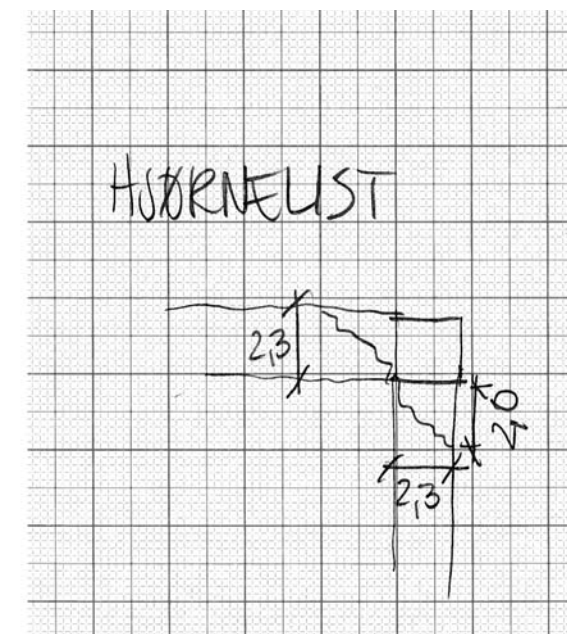
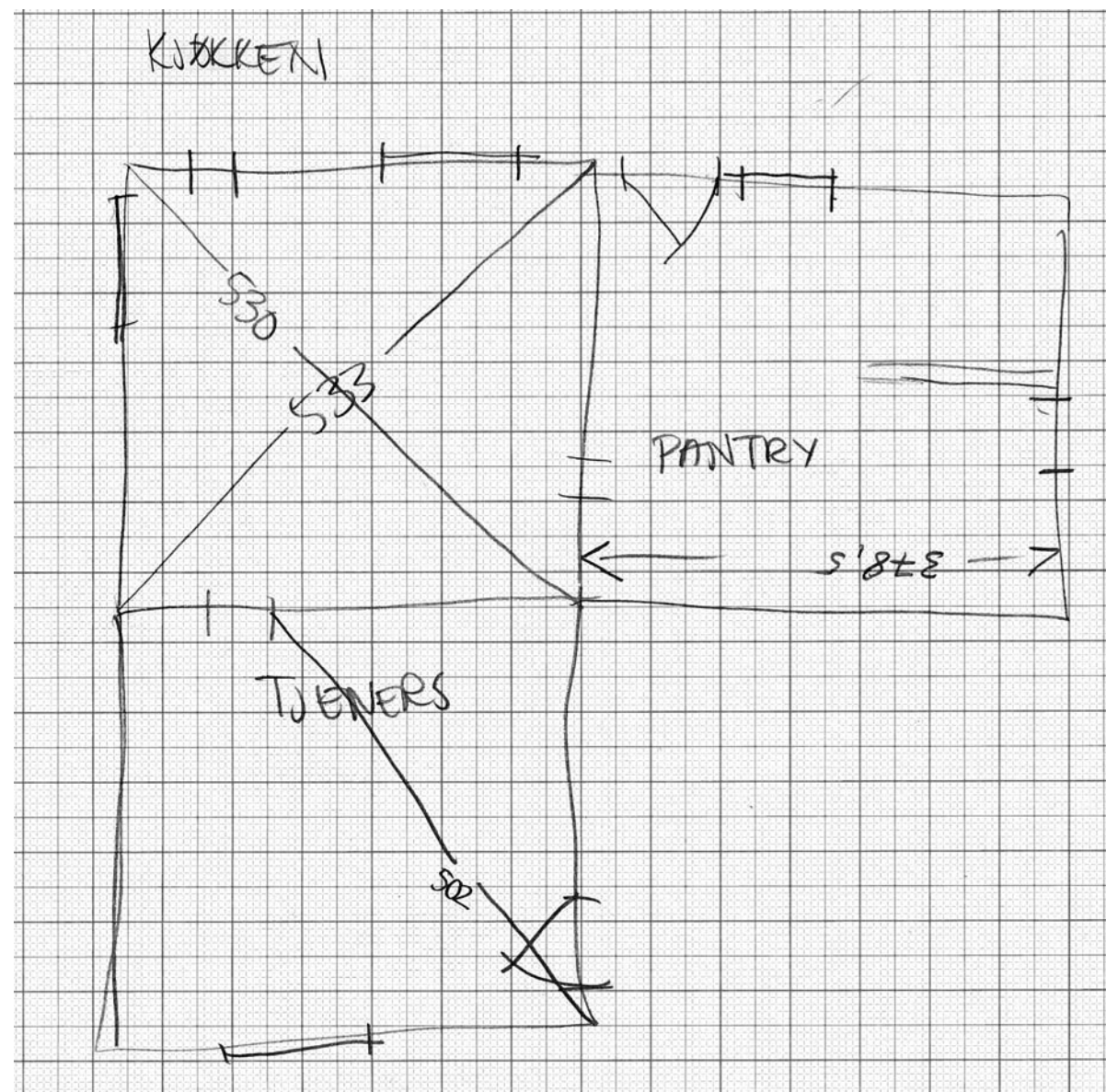



# LOFT

SPERRER ER GENNOMGÅENDE

Plankvegger ligger på bjelke over bjelkene.

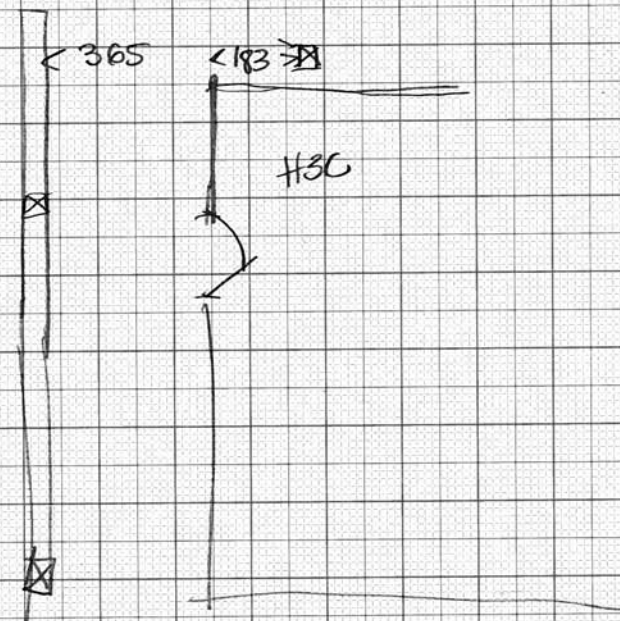

DEN RARE PIPA PÅ LOFTET

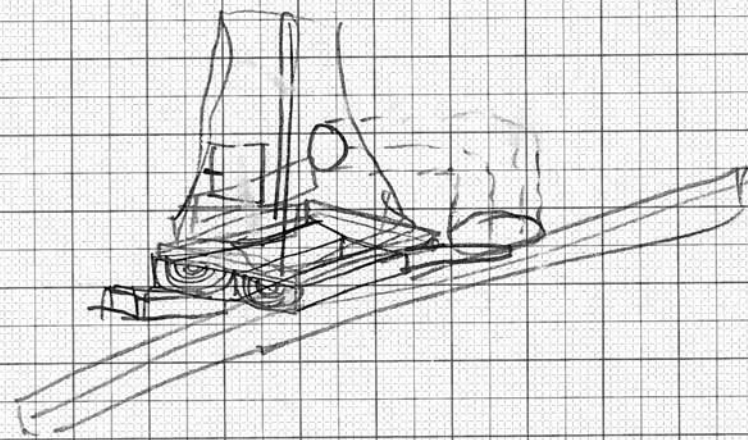

## PEIS

\* målt på utside

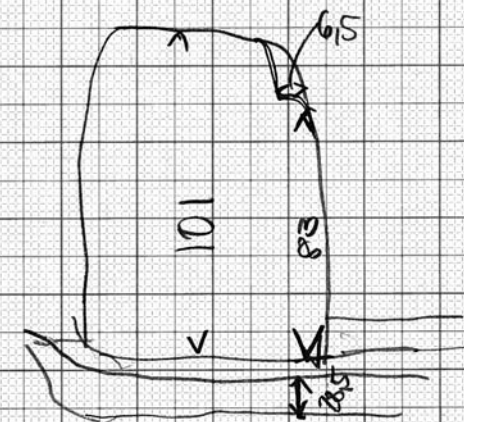
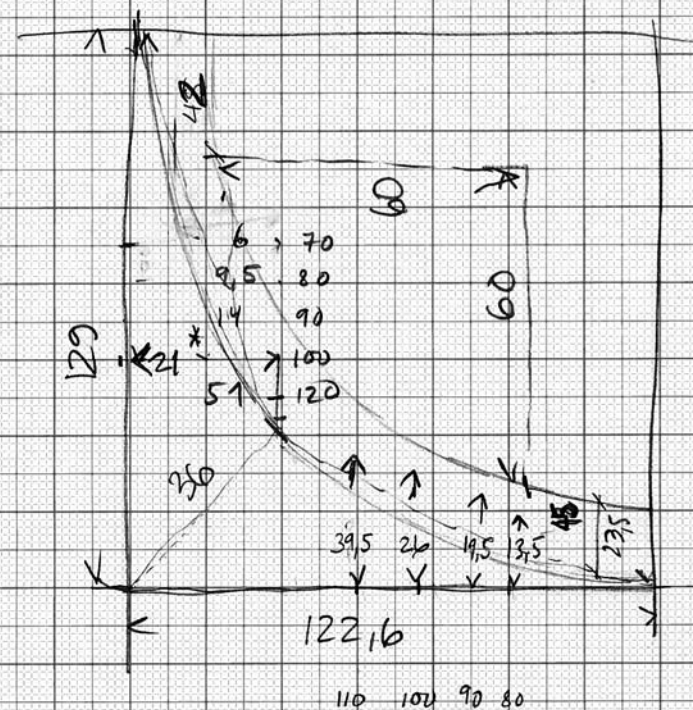

PIPE 1 og PIPE 2 er i lodd på loftet.

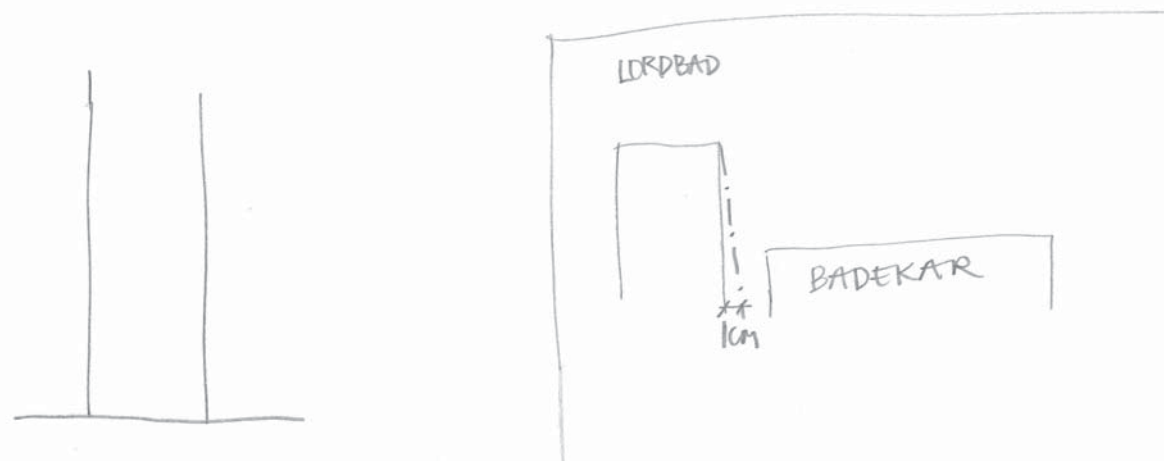



DET RØDE RUMMET

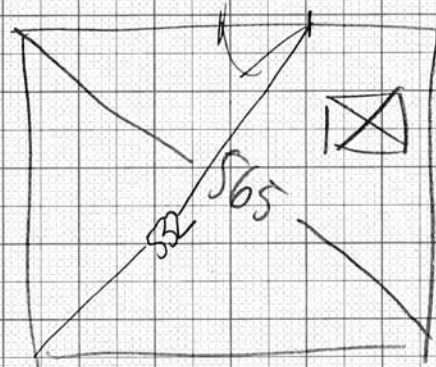

ROSA

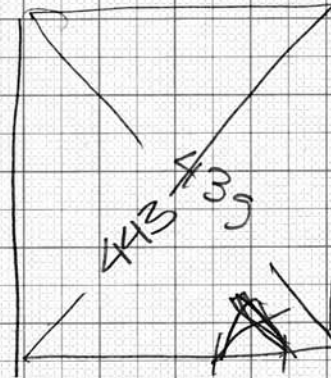

malt fra  
spiss på  
hyemest

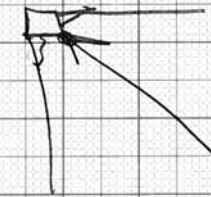

FELLESBAD

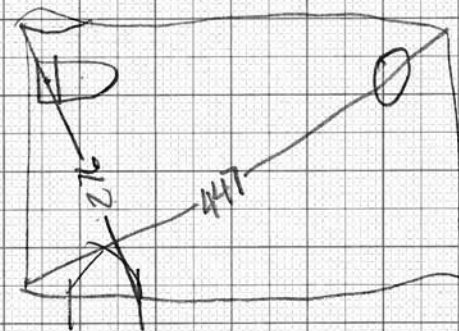

lukket frukt  
i rommet da  
har tenkt i rosa  
64