

Vedlegg C

210615: 112802

Quartz	1.50 %
Albite	42.42 %
Diopside	1.19 %
Chlorite IIb	15.30 %
Epidote	4.80 %
Orthoclase	0.33 %
Hornblende RoundRobin	34.47 %

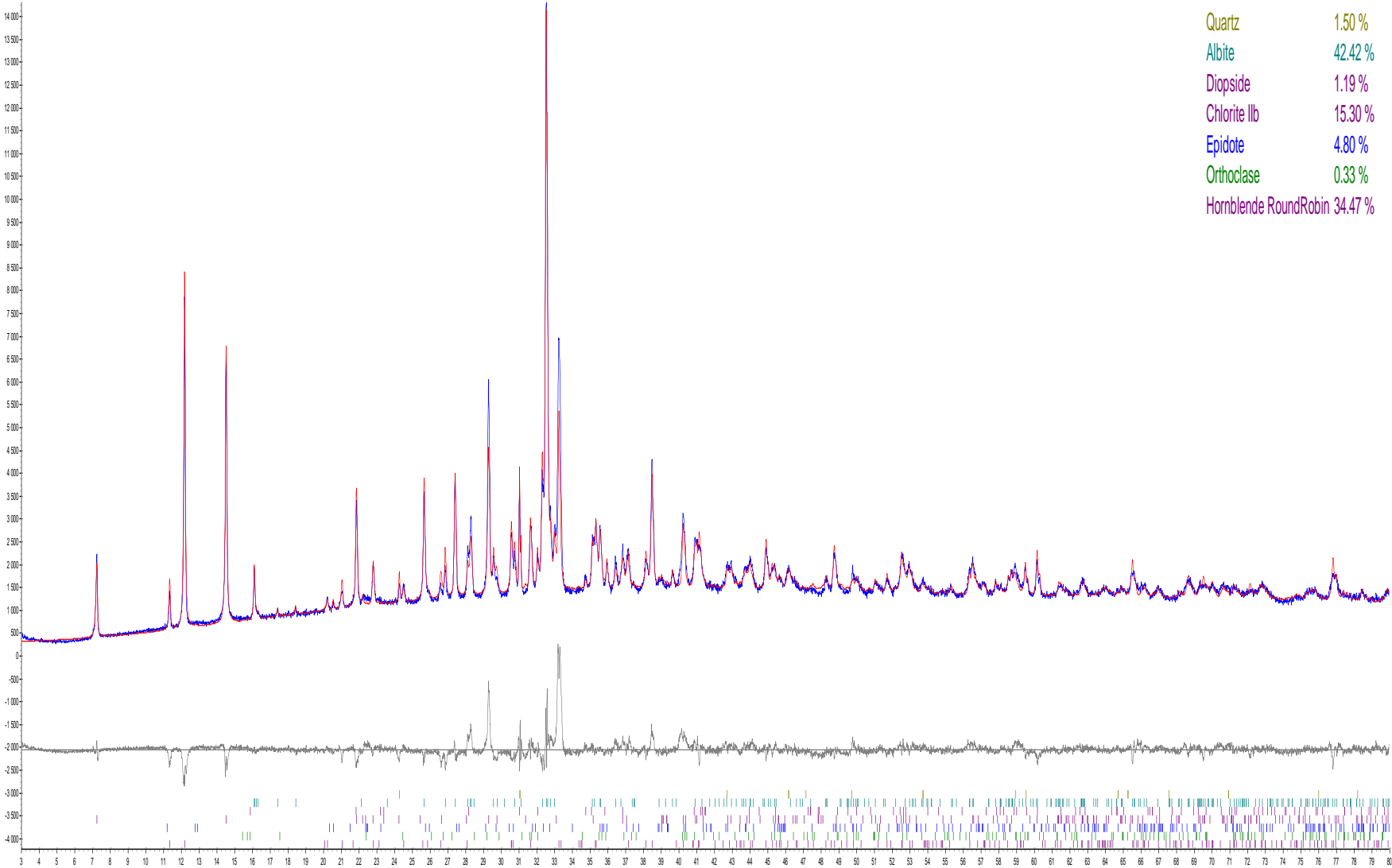

210616: 112805

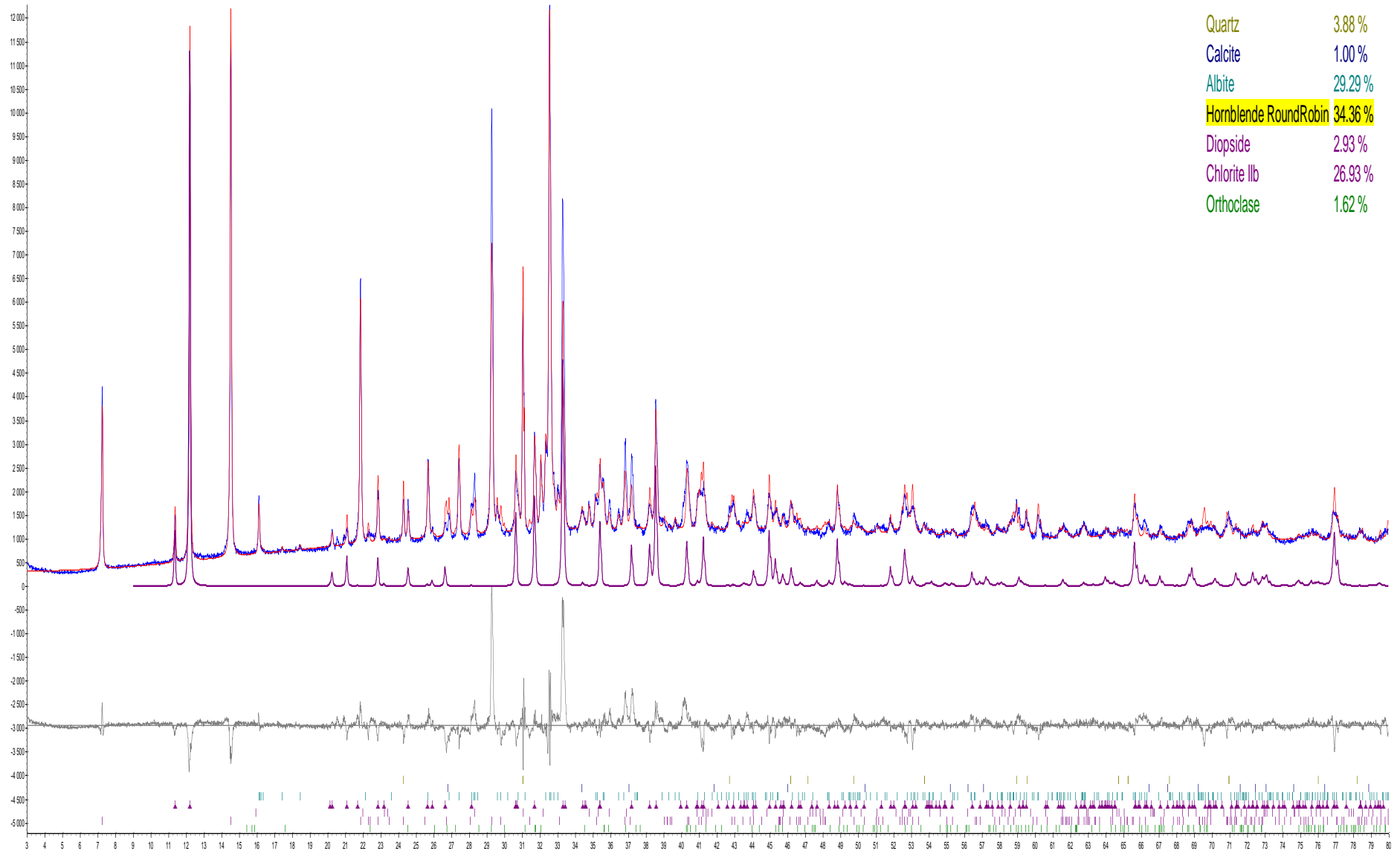

210617: 112811

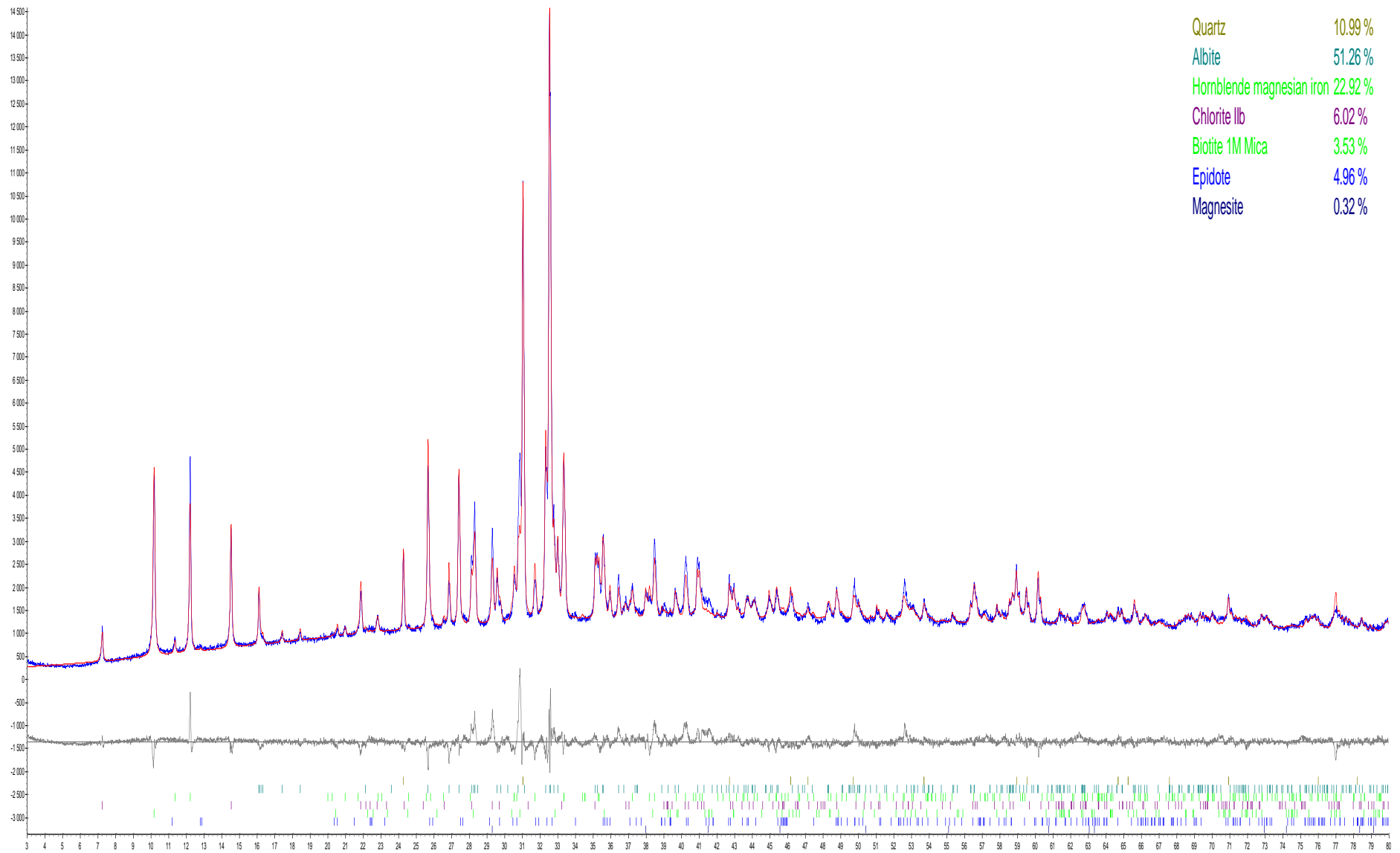

210618:112815

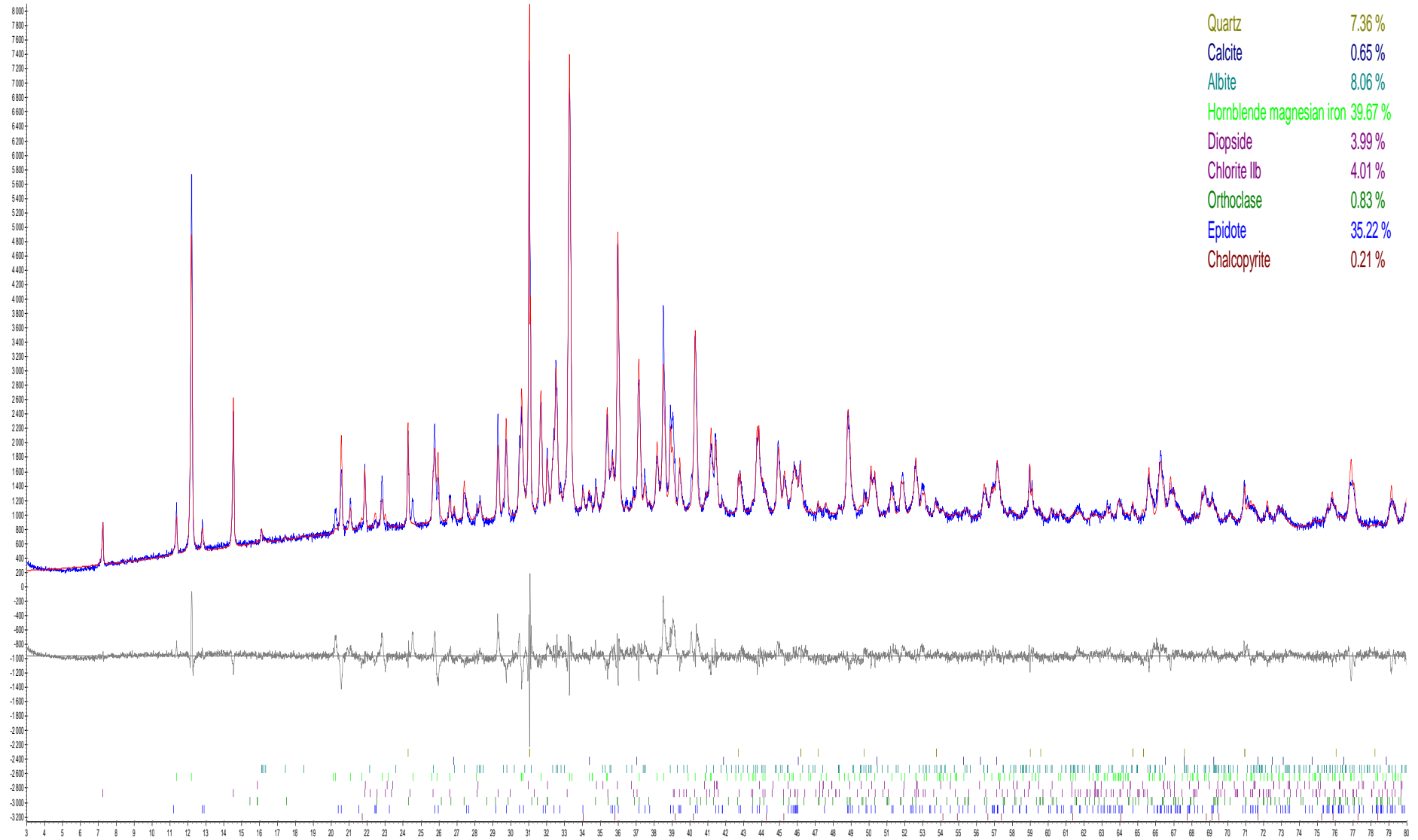

210619: 112829

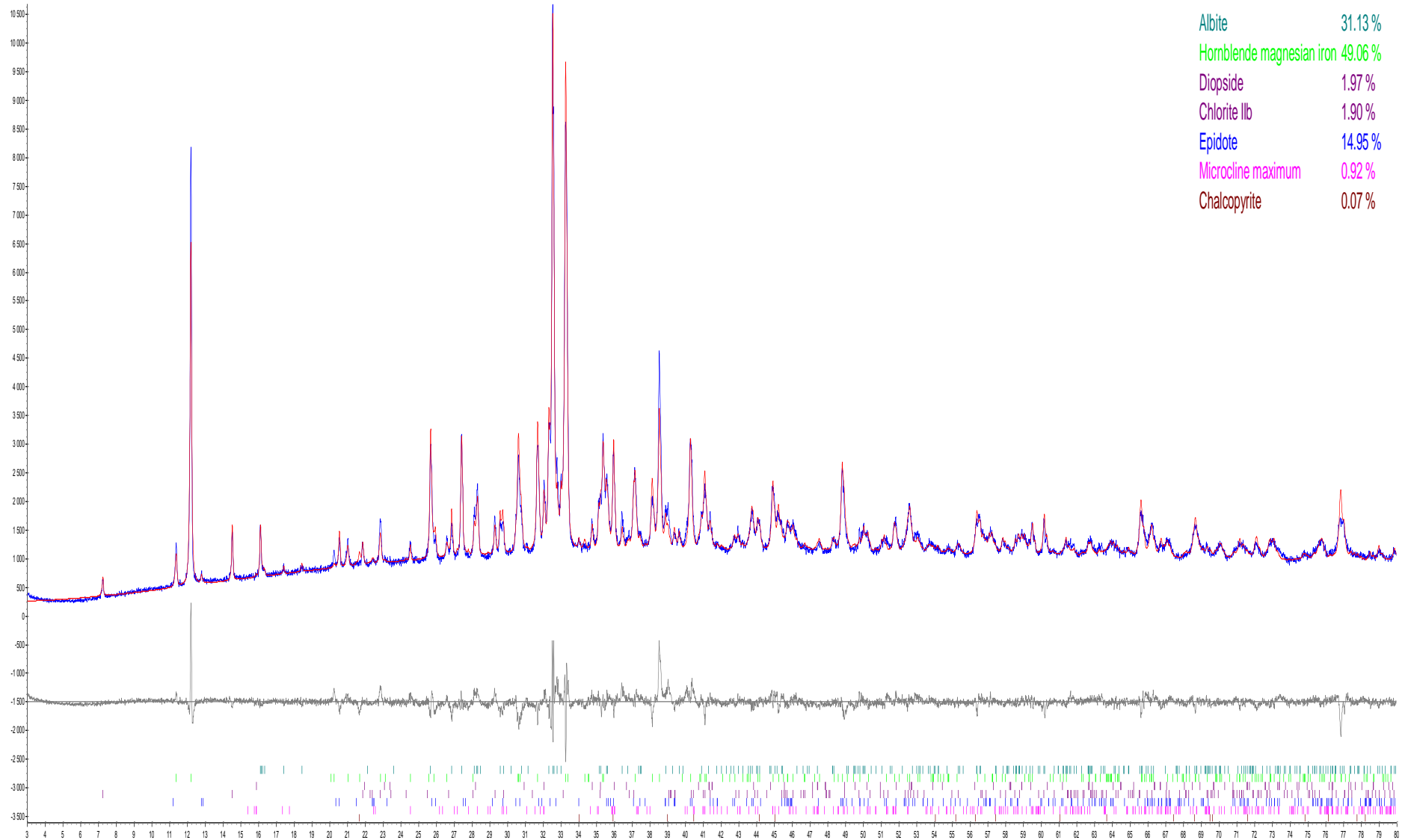

210620: 112830

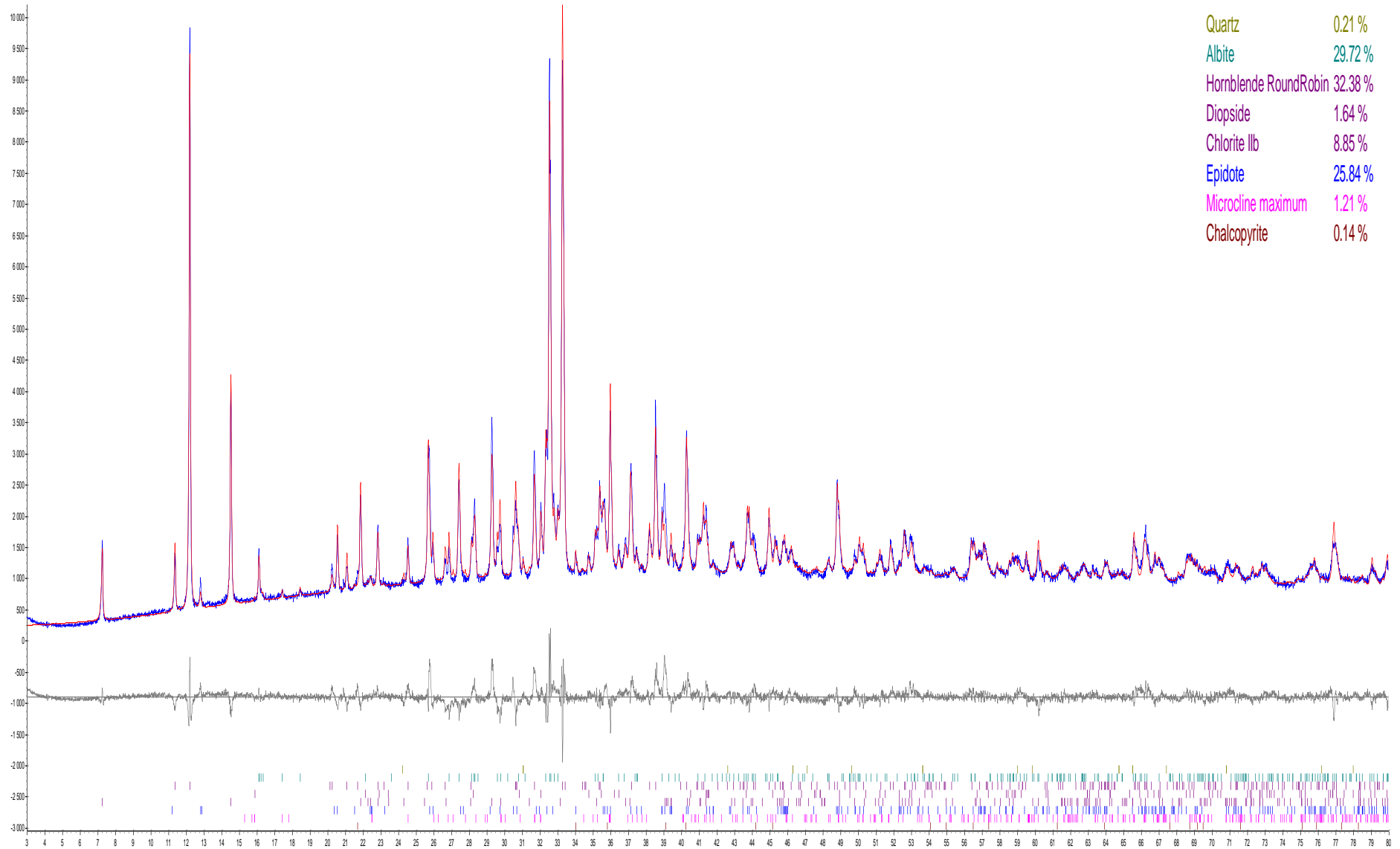

210621:112852

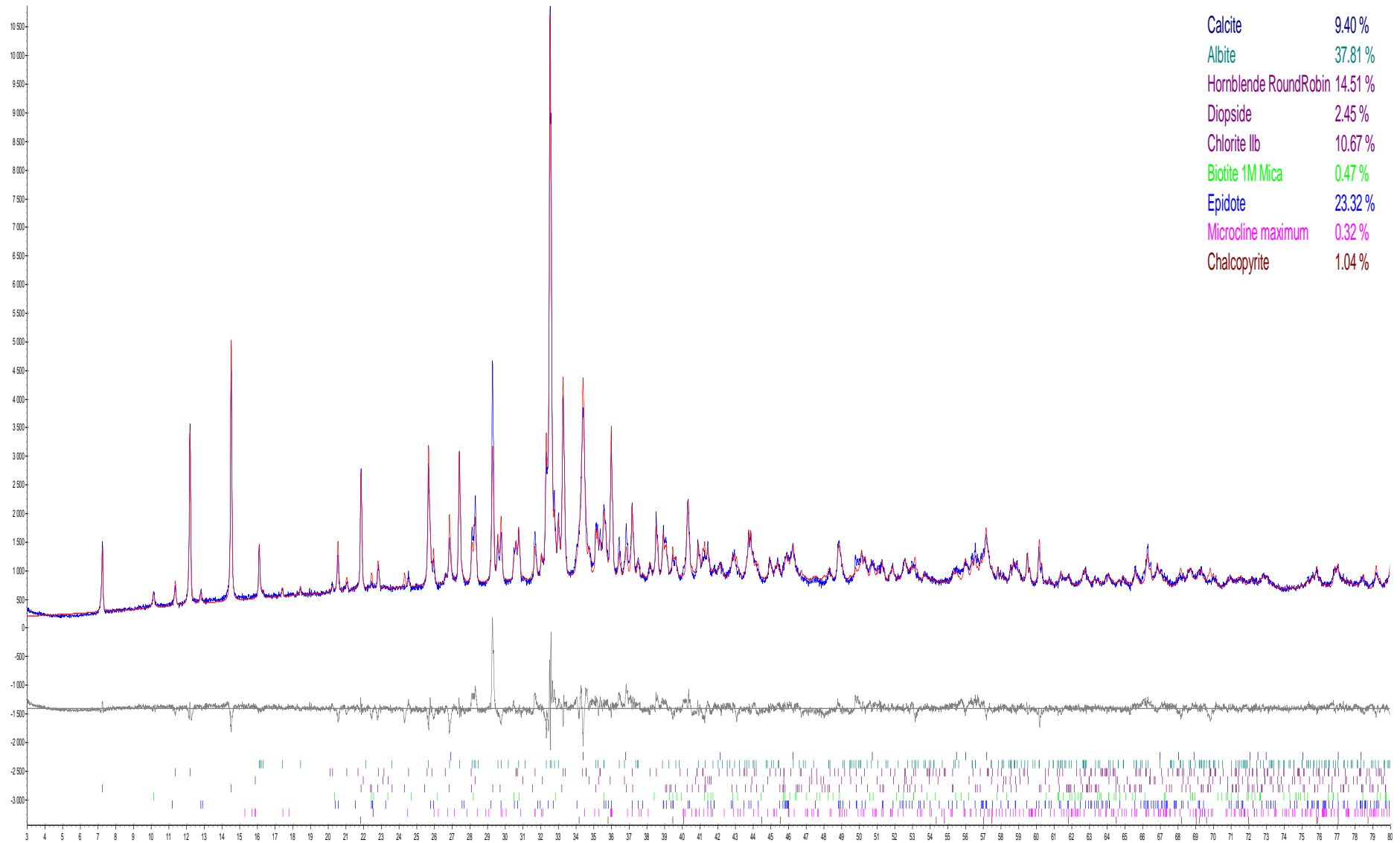

210622:112863

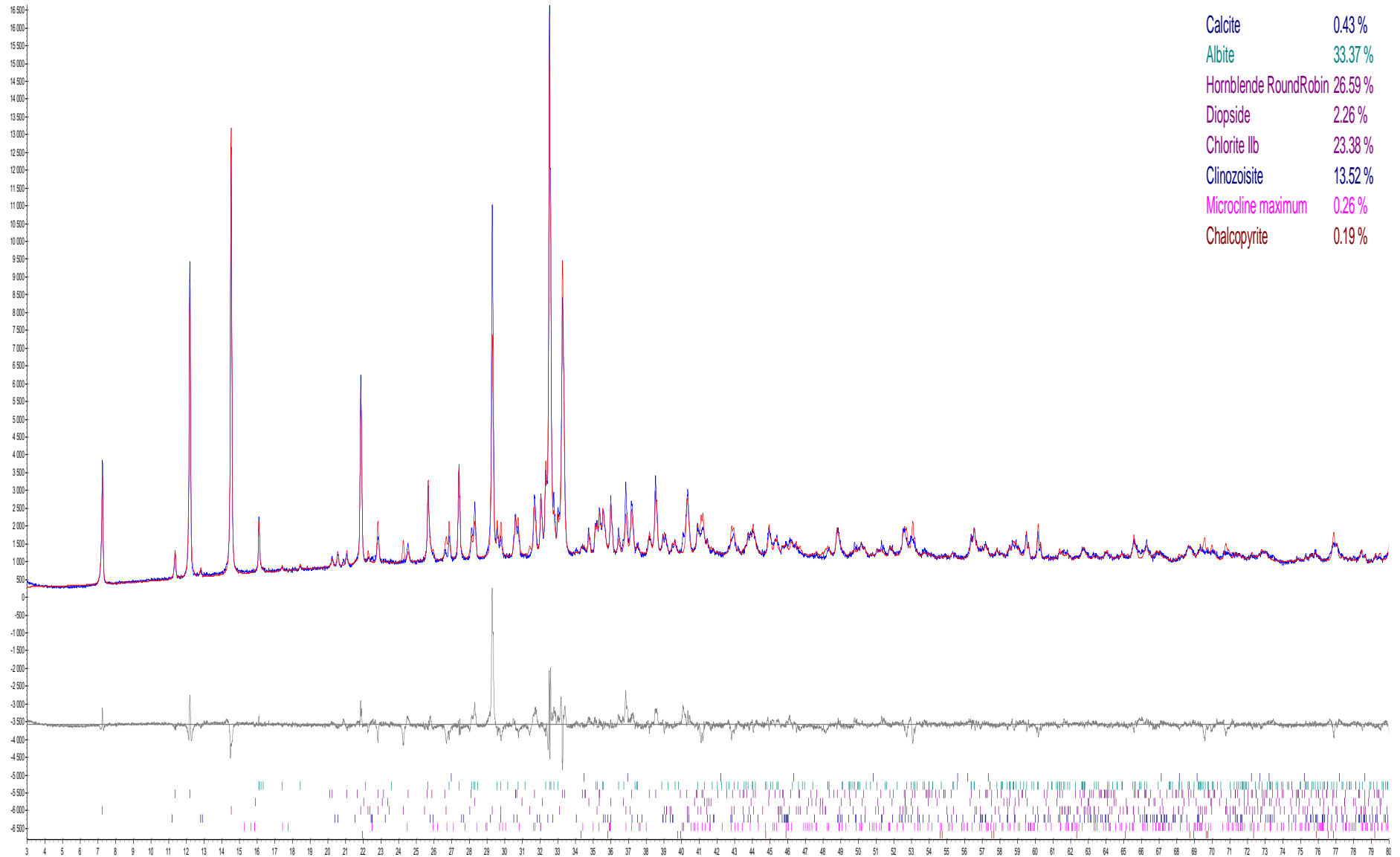



210623:112866

Quartz	0.09 %
Albite	70.77 %
Diopside	3.94 %
Chlorite Ilb	15.66 %
Muscovite 2M1	2.95 %
Biotite 1M Mica	2.29 %
Epidote	2.43 %
Microcline maximum	0.05 %
Spessartine	1.81 %

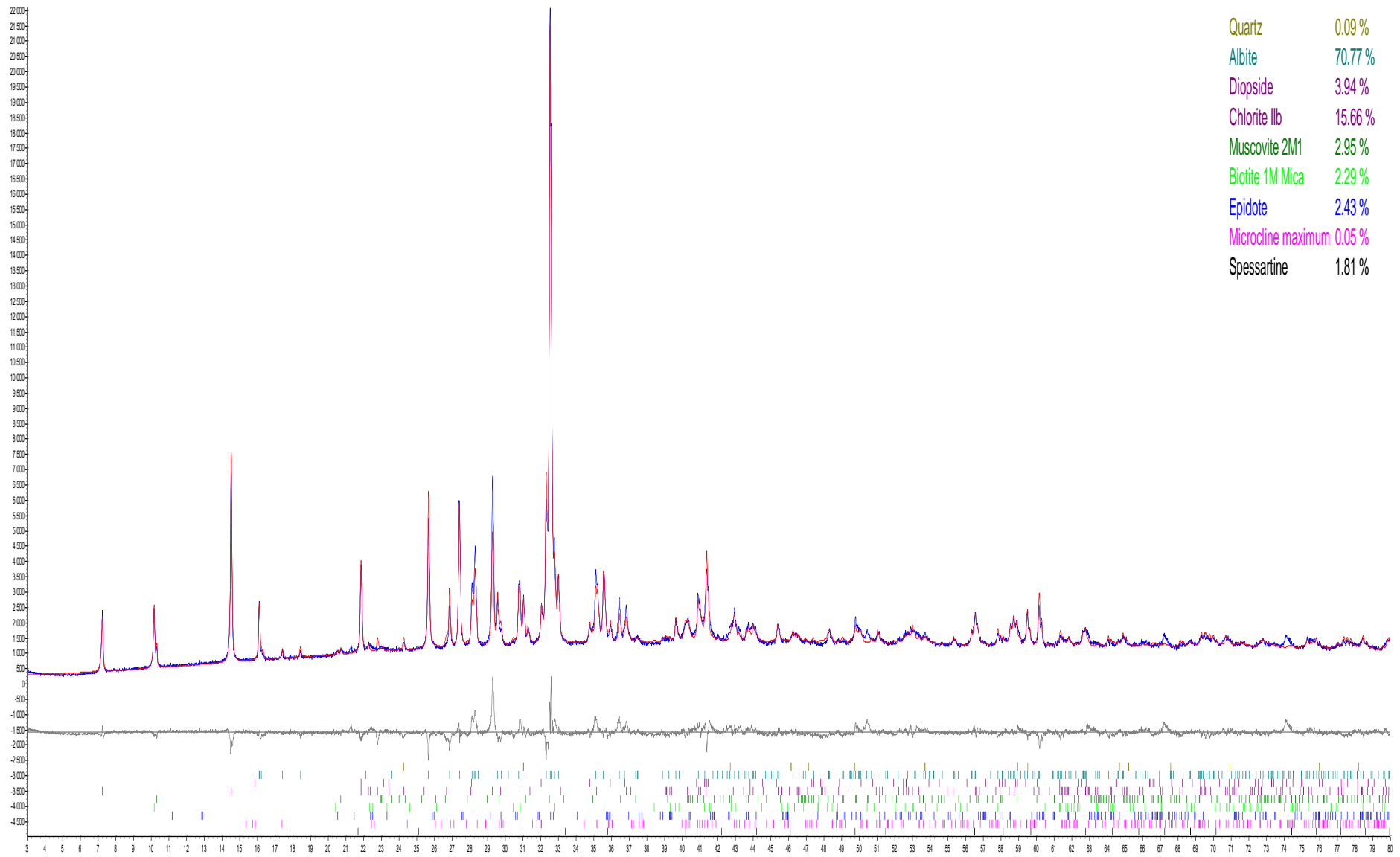

210624:112869

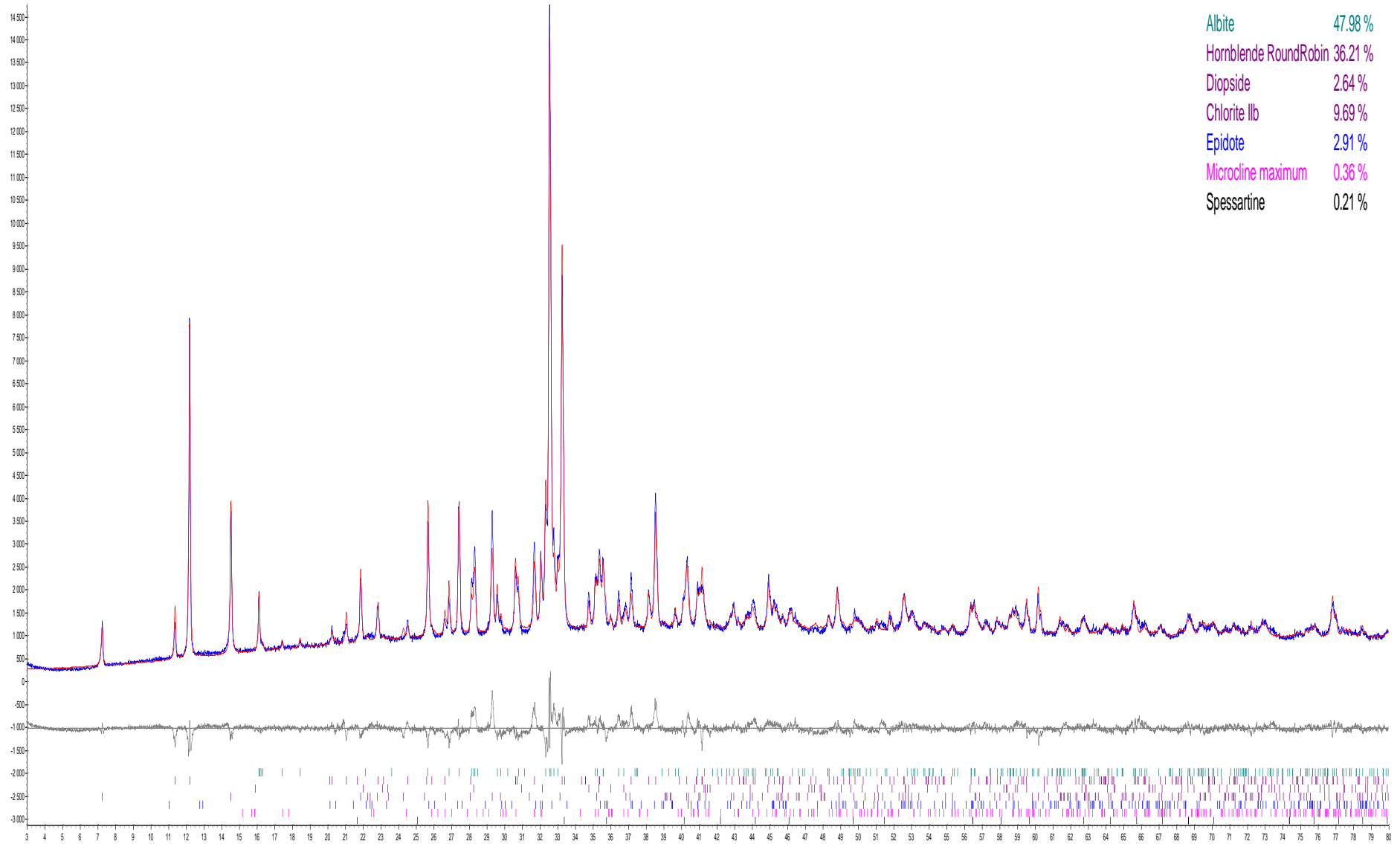

210625:112824

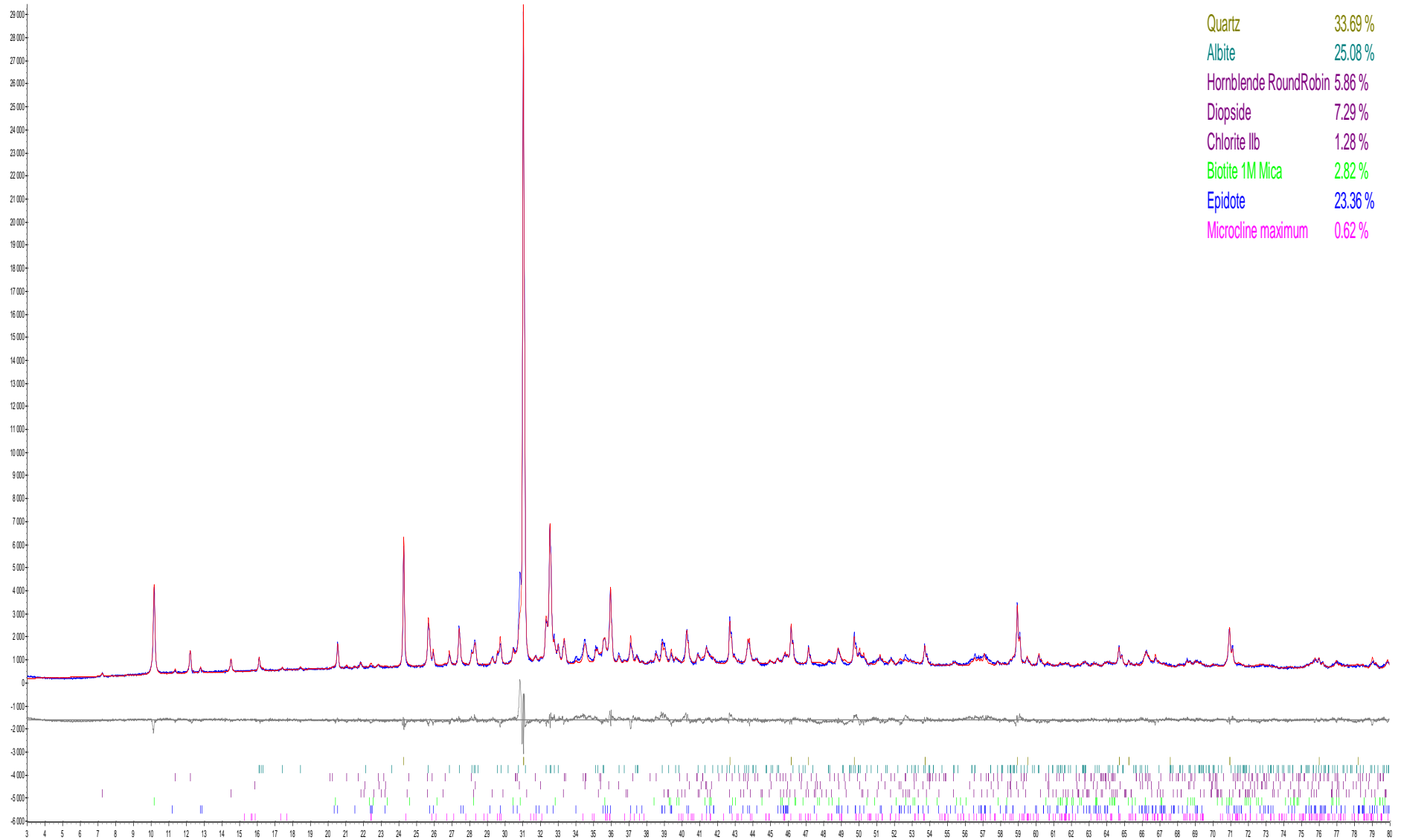

210626: 112834

Quartz	36.30 %
Albite	22.30 %
Chlorite IIb	20.58 %
Muscovite 2M1	17.11 %
Microcline maximum	3.72 %

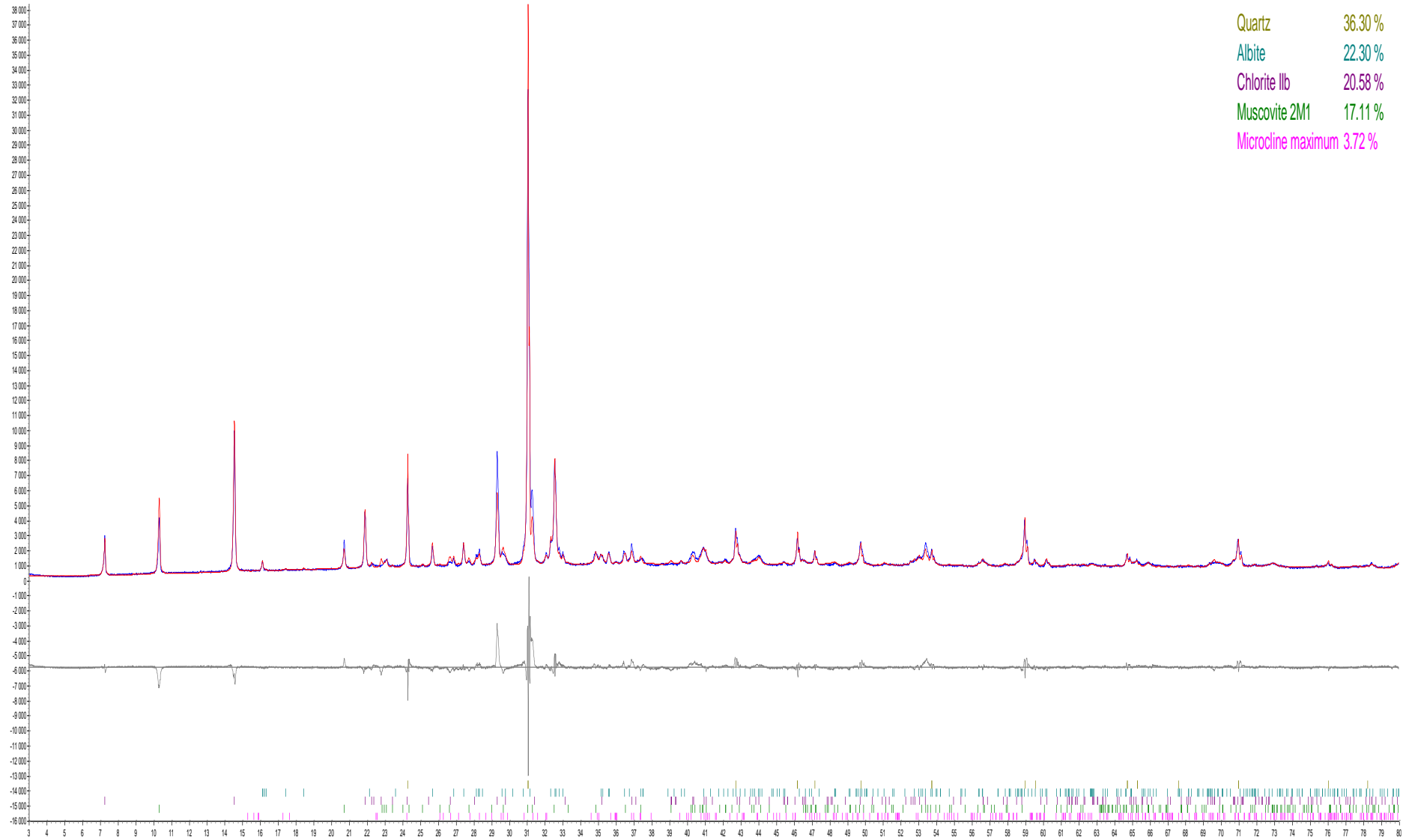

210627:112837

Quartz	23.35 %
Calcite	25.05 %
Albite	17.48 %
Chlorite Ilb	16.11 %
Muscovite 2M1	13.68 %
Microcline maximum	1.28 %
Pyrite	0.13 %
Dolomite	2.92 %

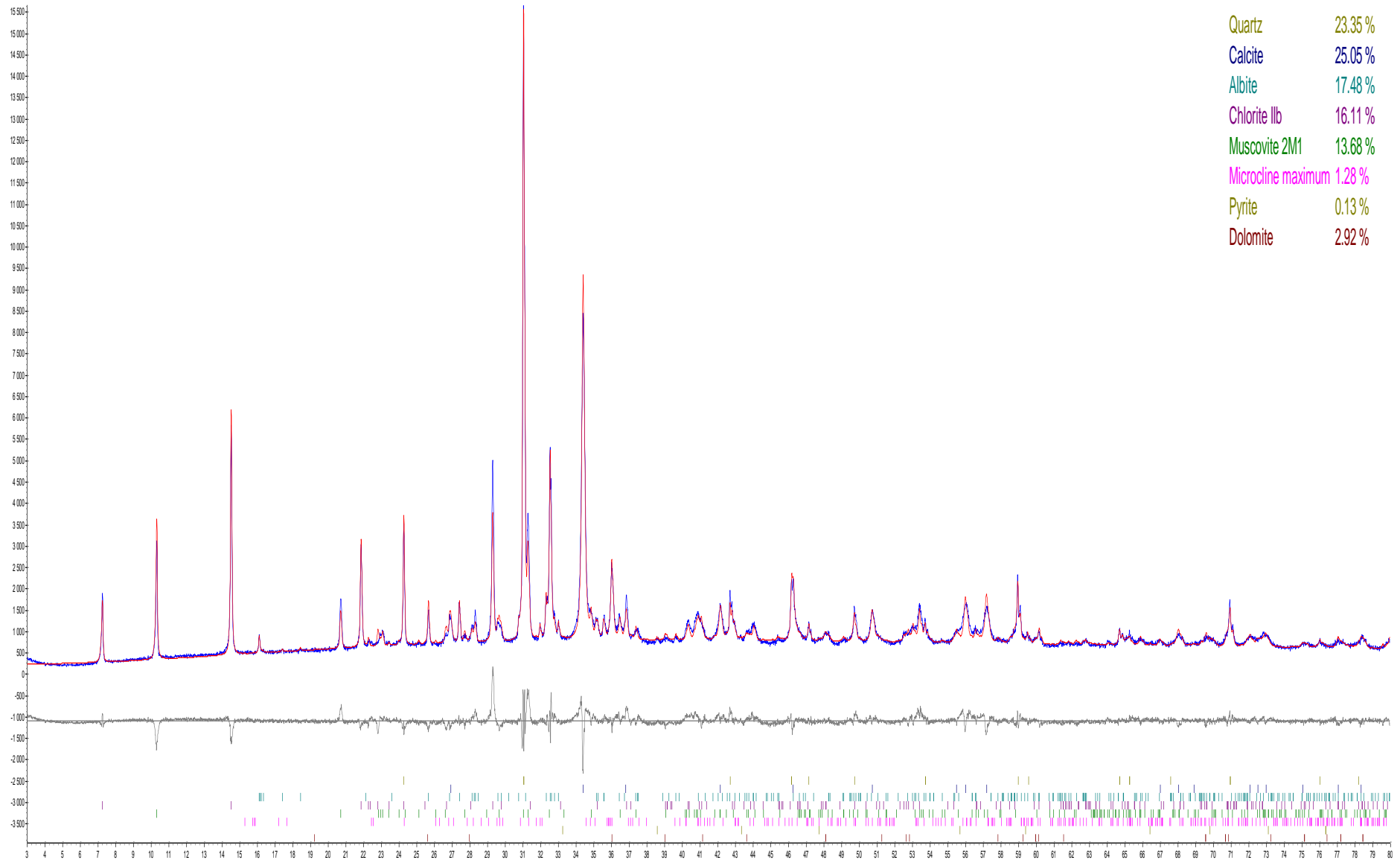

210628:112839

Quartz	30.71 %
Calcite	0.48 %
Albite	33.72 %
Chlorite IIb	12.68 %
Muscovite 2M1	19.18 %
Microcline maximum	3.02 %
Pyrite	0.21 %

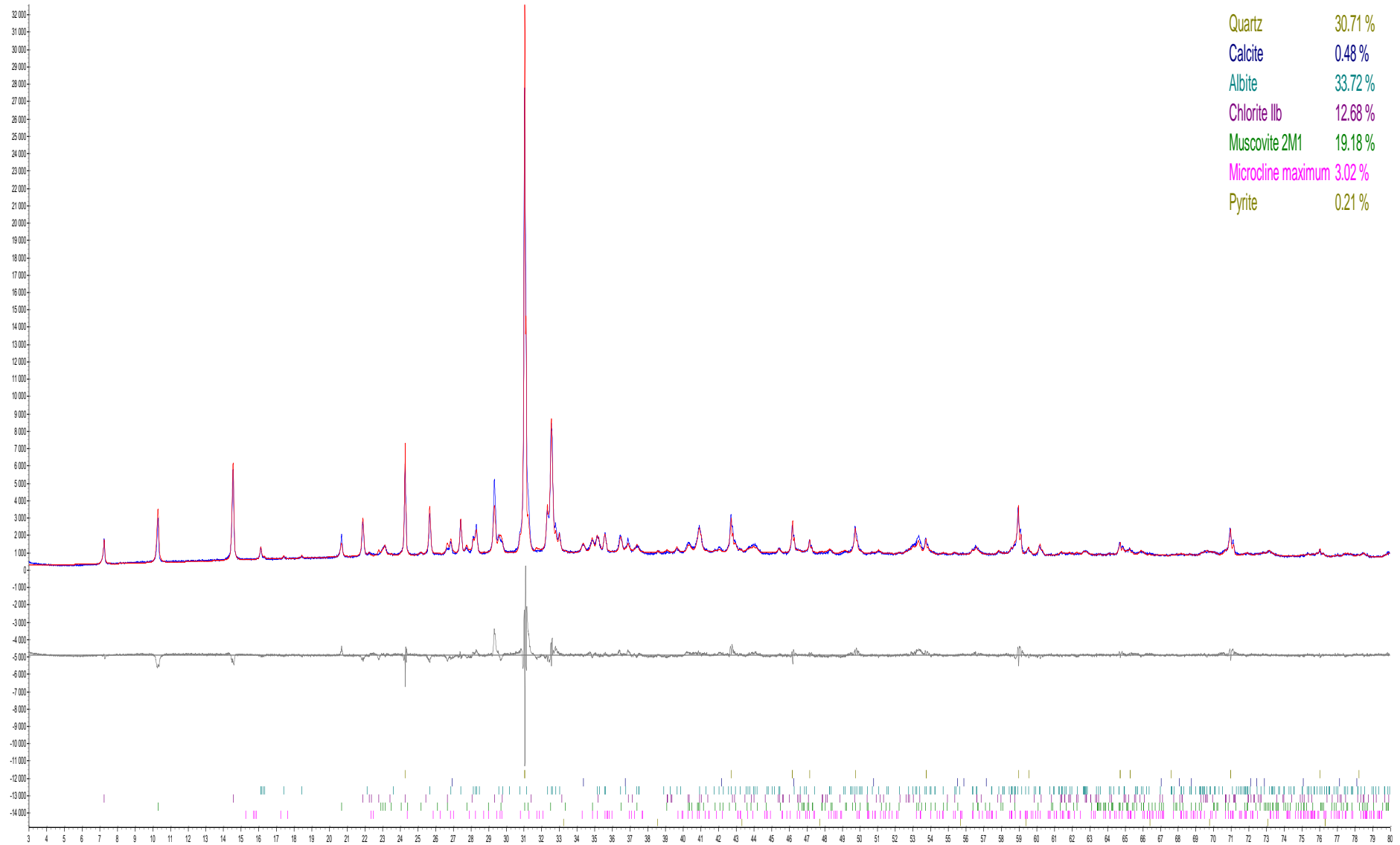

210629:112843

Quartz	28.21 %
Calcite	0.03 %
Albite	28.82 %
Chlorite IIb	12.45 %
Muscovite 2M1	26.20 %
Microcline maximum	4.30 %

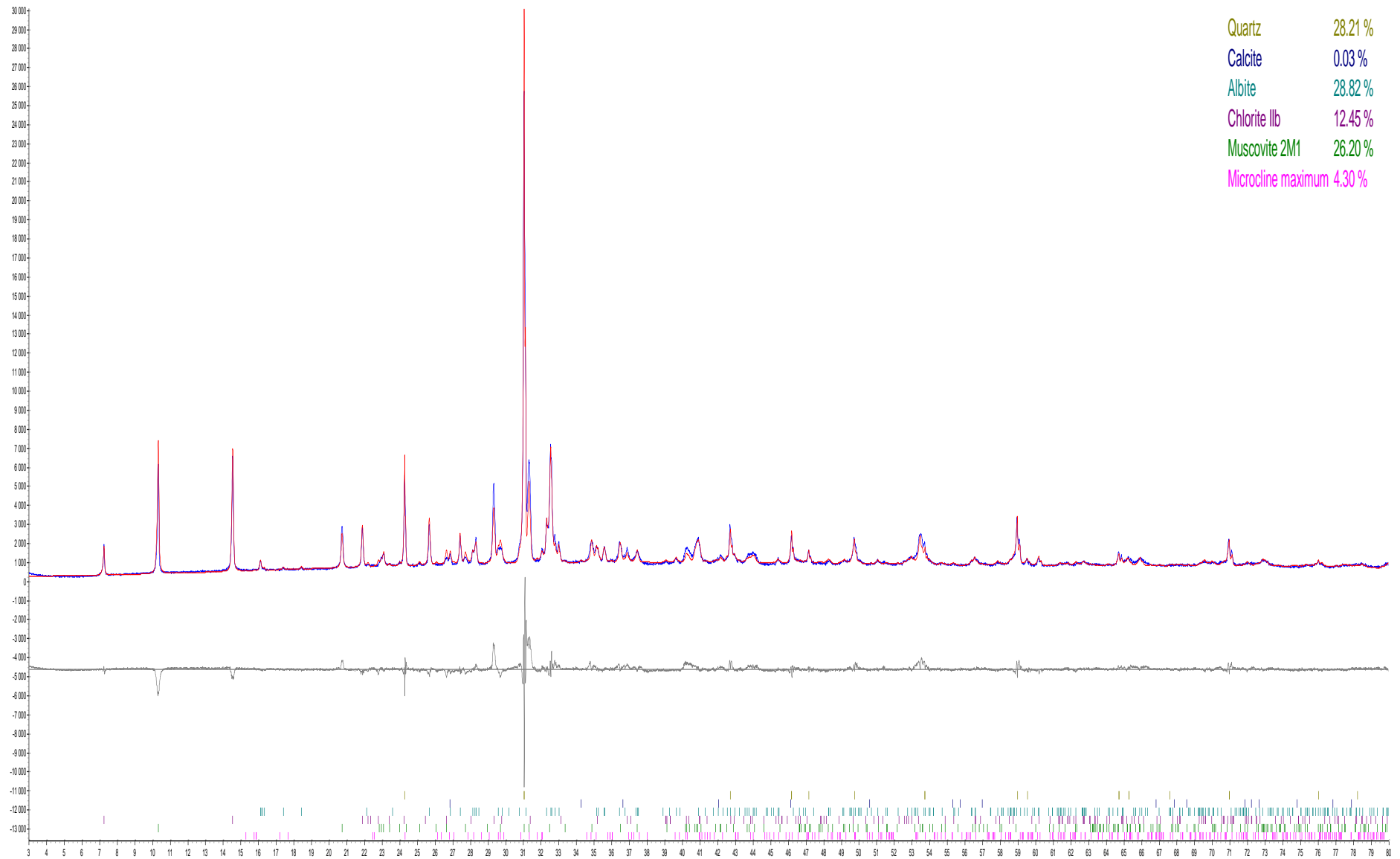

210630: 112845

Quartz	34.06 %
Calcite	28.53 %
Albite	10.42 %
Chlorite IIb	16.31 %
Muscovite 2M1	10.31 %
Microcline maximum	0.36 %

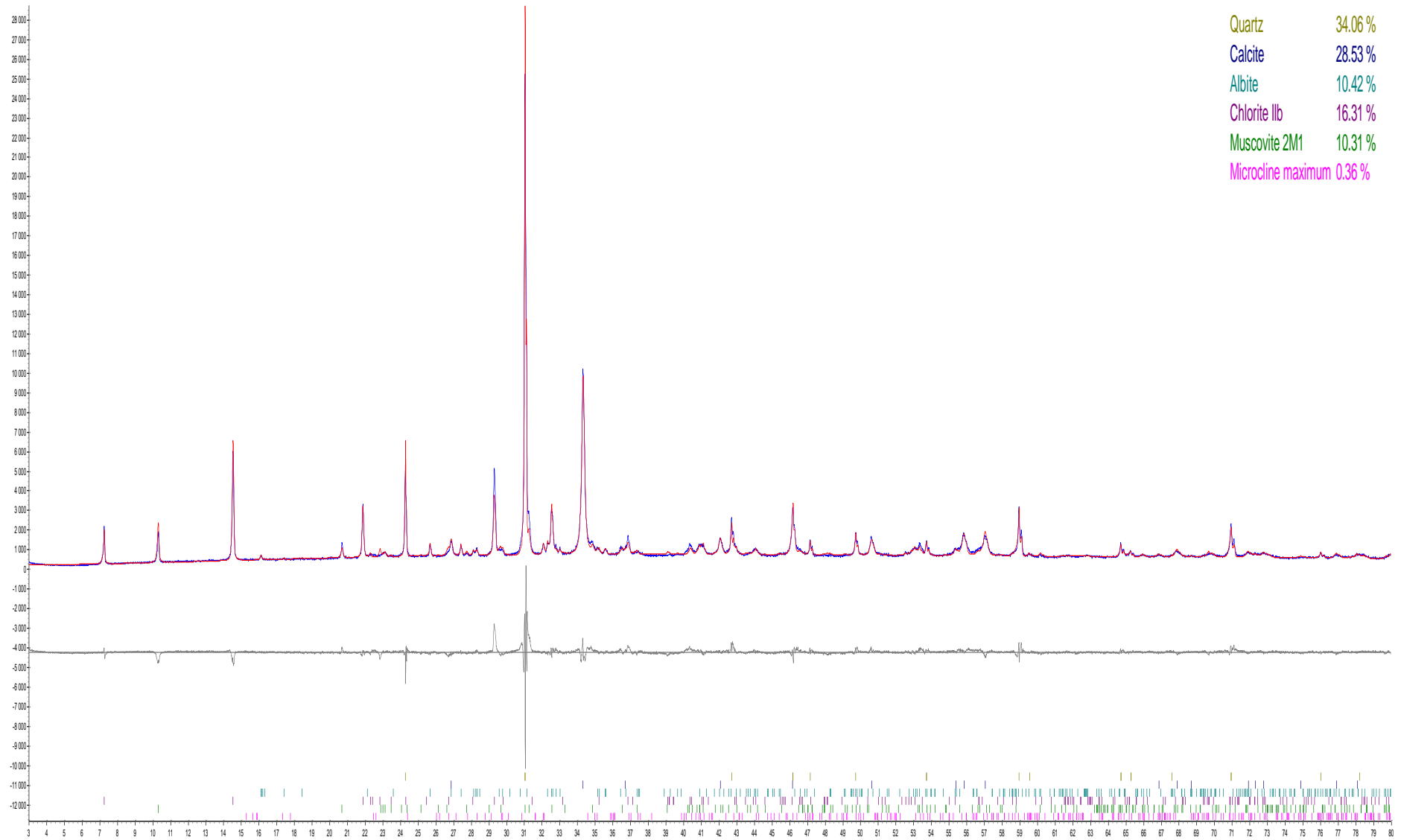



210631:112856

Quartz	25.91 %
Calcite	14.32 %
Albite	30.01 %
Chlorite IIb	8.65 %
Muscovite 2M1	12.20 %
Clinozoisite	8.75 %
Microcline maximum	0.16 %

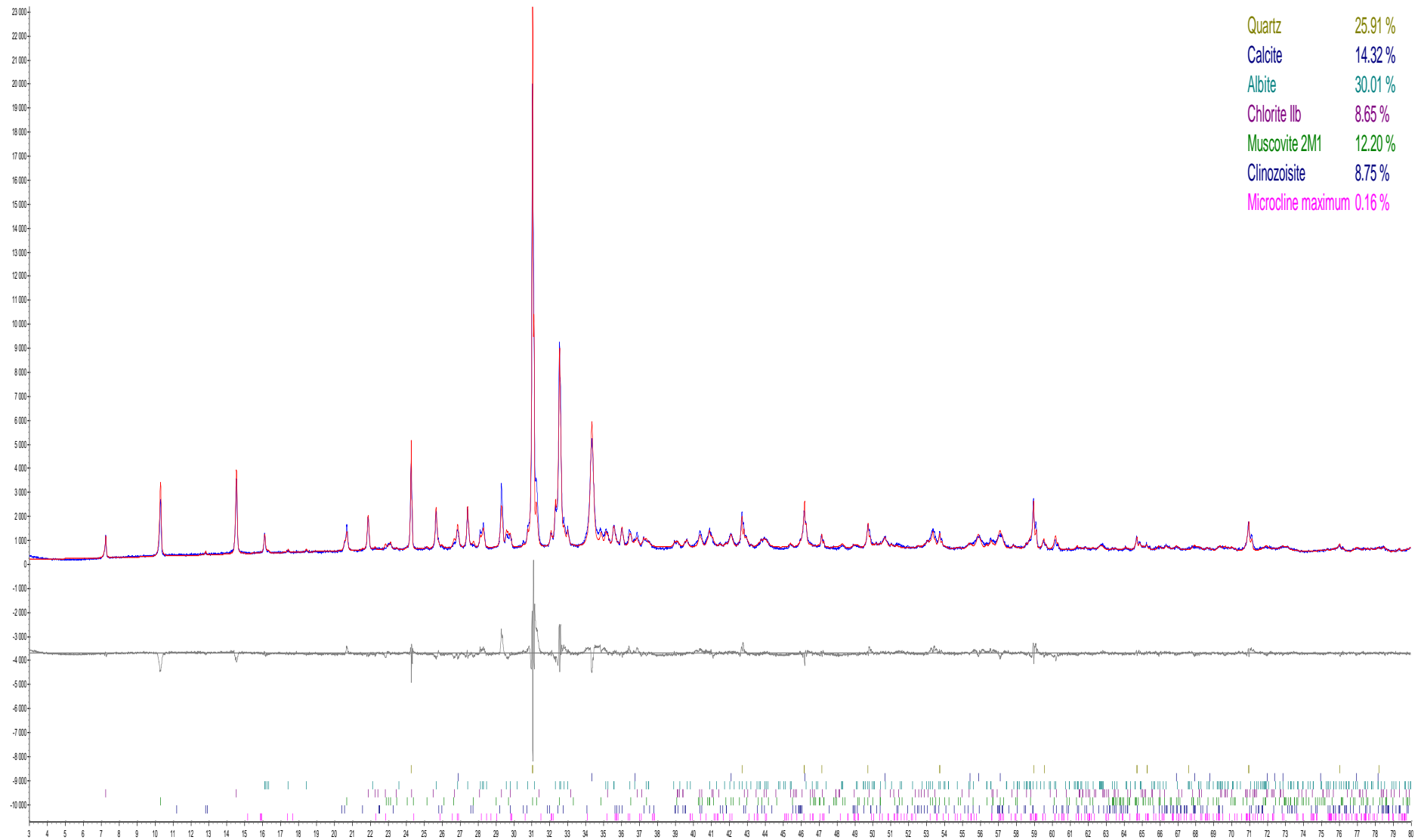

210632: 112858

Quartz	31.87 %
Albite	18.32 %
Chlorite IIb	14.03 %
Muscovite 2M1	30.82 %
Microcline maximum	4.97 %

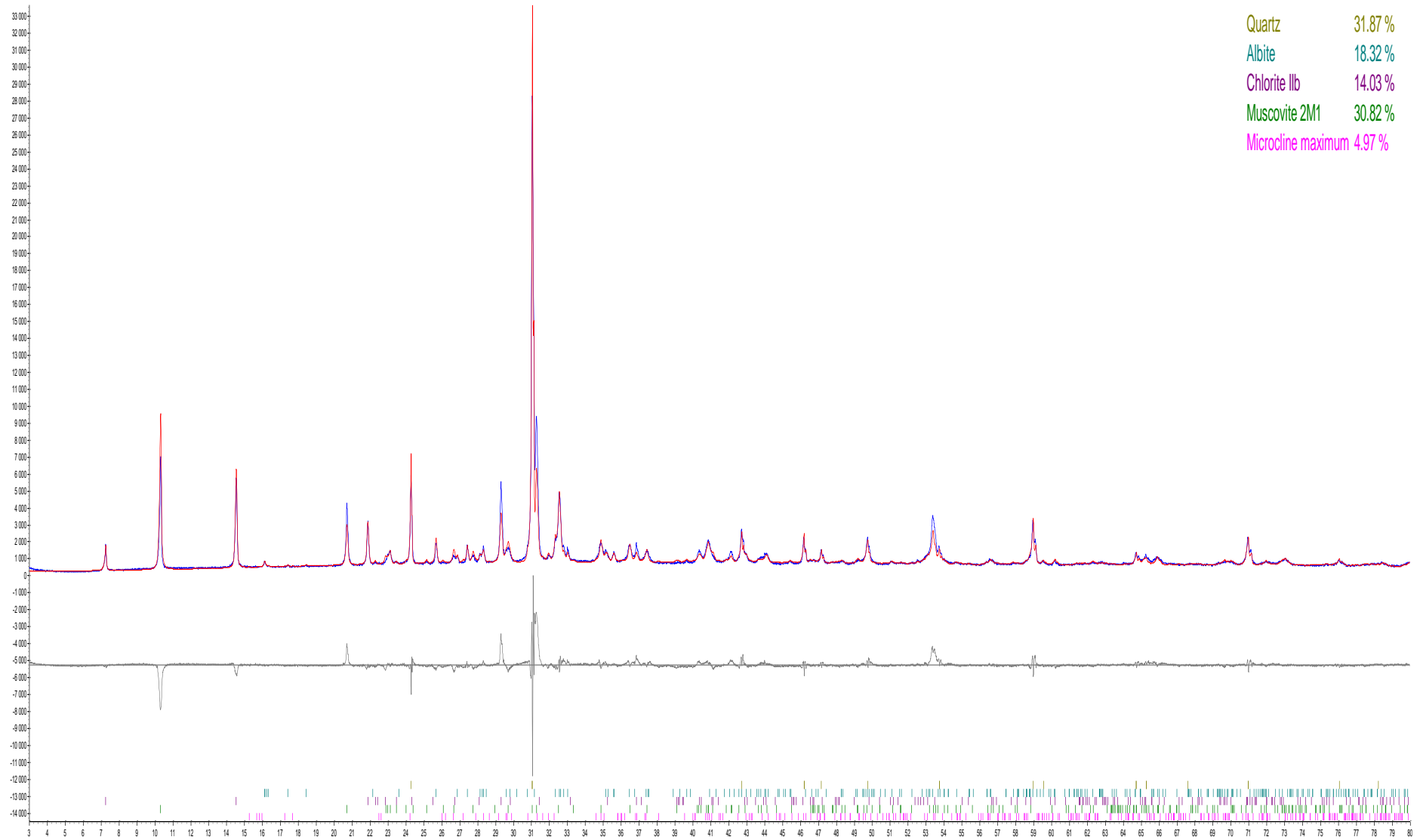

210633:112864

Quartz	35.28 %
Albite	16.20 %
Chlorite Ilb	19.04 %
Orthoclase	6.40 %
Muscovite 2M1	23.08 %

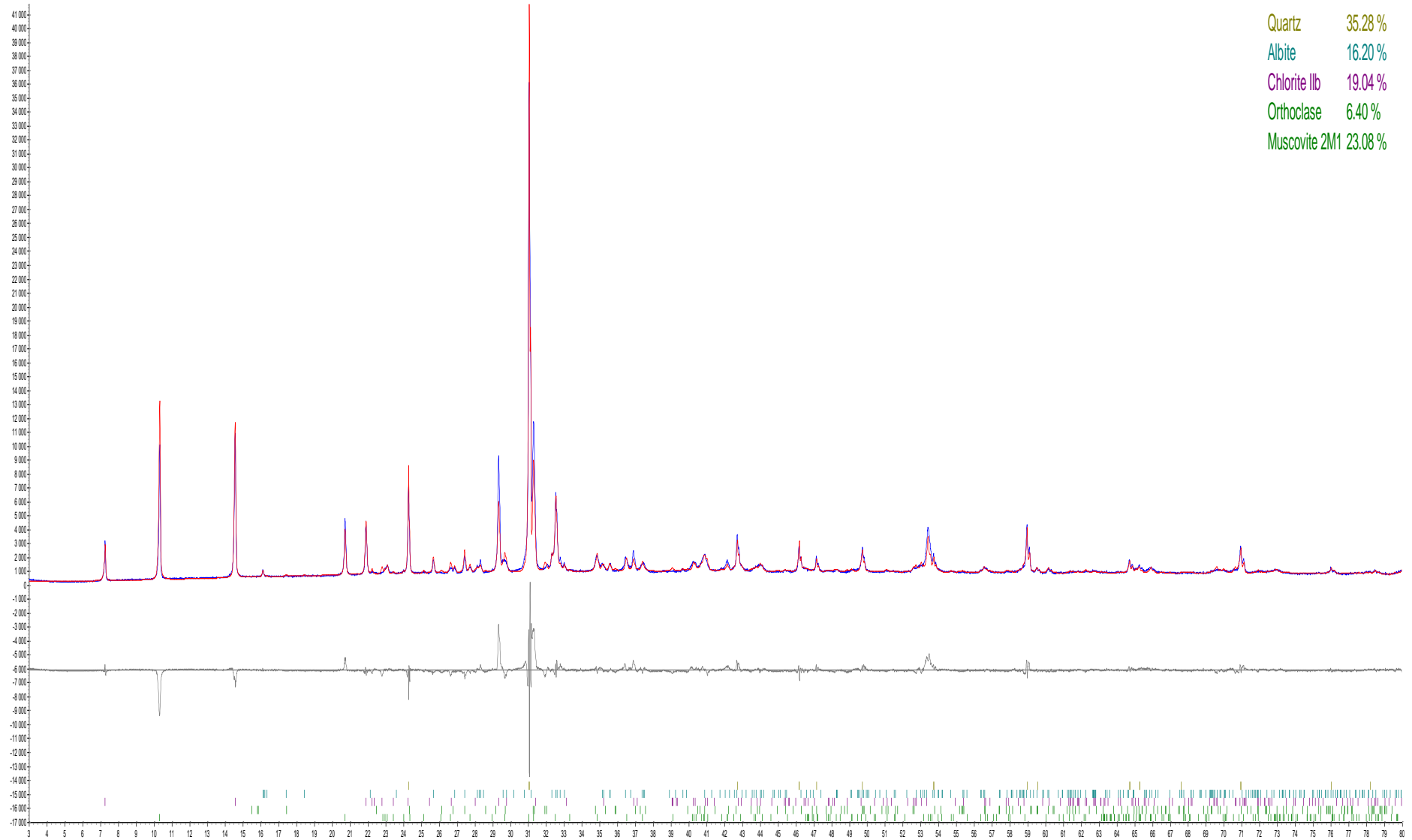

210634: 112868

Quartz	22.17 %
Calcite	8.70 %
Albite	16.66 %
Chlorite IIb	32.68 %
Orthoclase	4.58 %
Muscovite 2M1	15.21 %

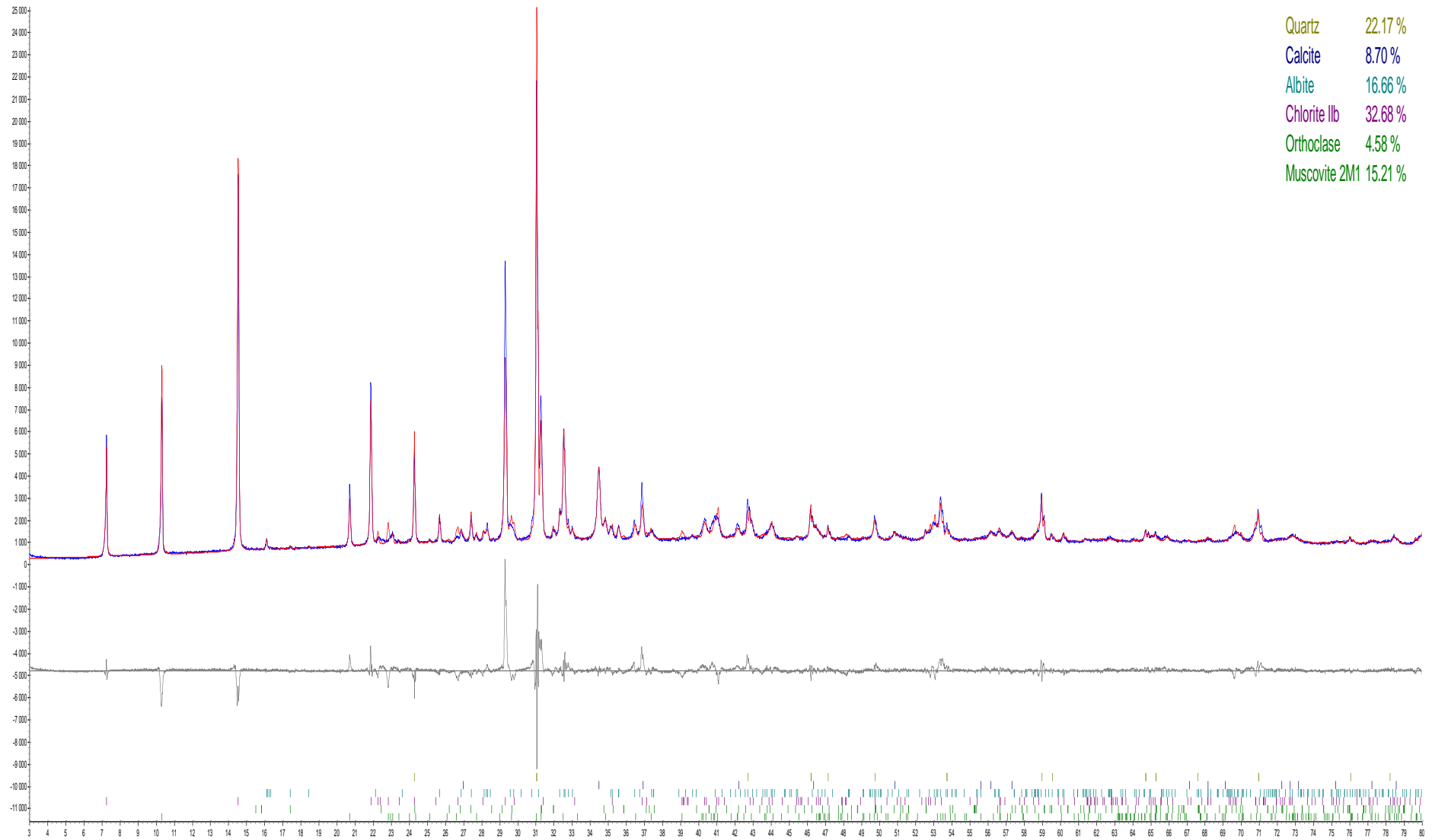

210635:112804

Quartz	35.75 %
Calcite	0.29 %
Albite	56.28 %
Chlorite IIb	0.98 %
Muscovite 2M1	6.71 %

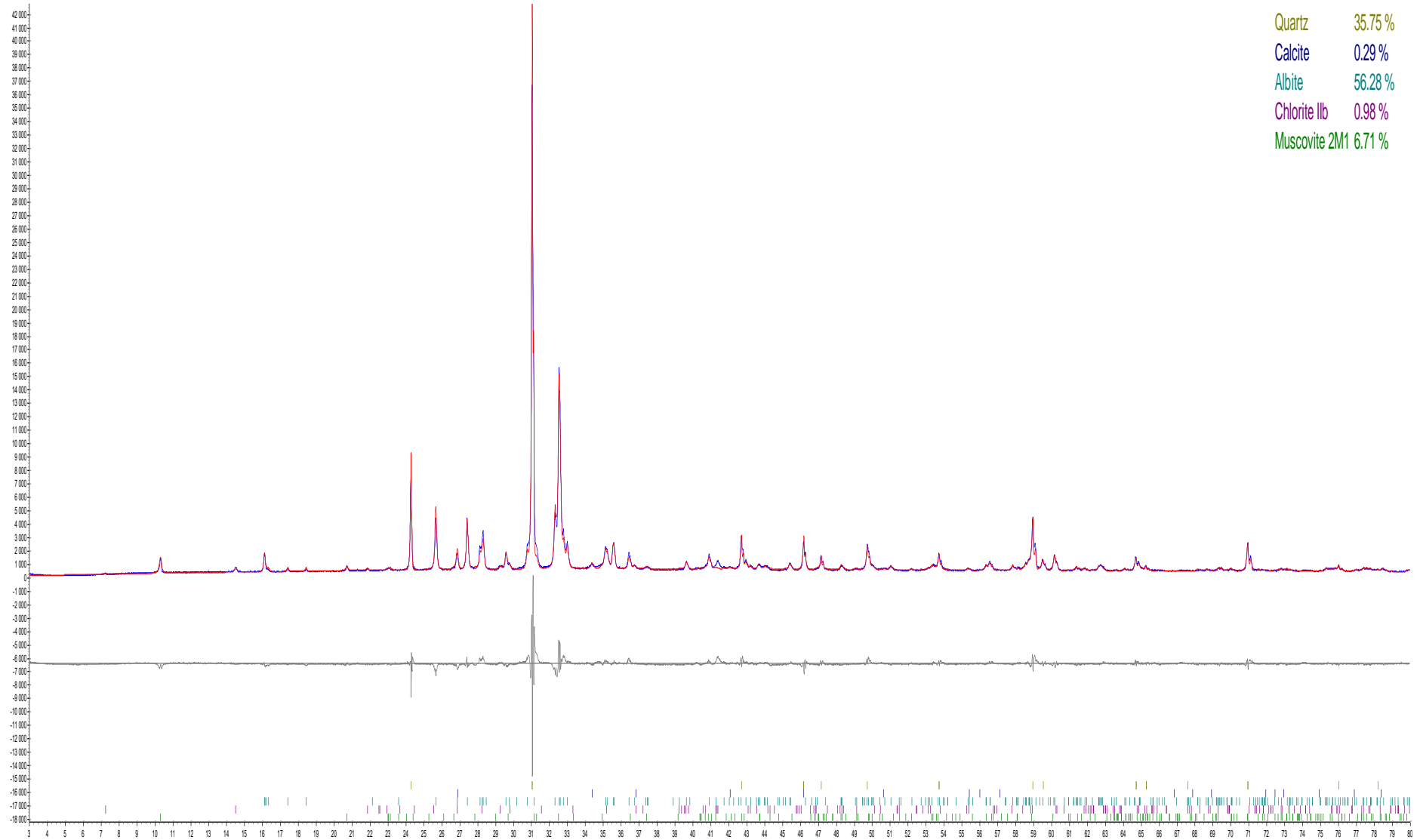

210636: 112809

Quartz	43.31 %
Calcite	0.04 %
Albite	51.20 %
Chlorite Ilb	0.47 %
Epidote	4.99 %

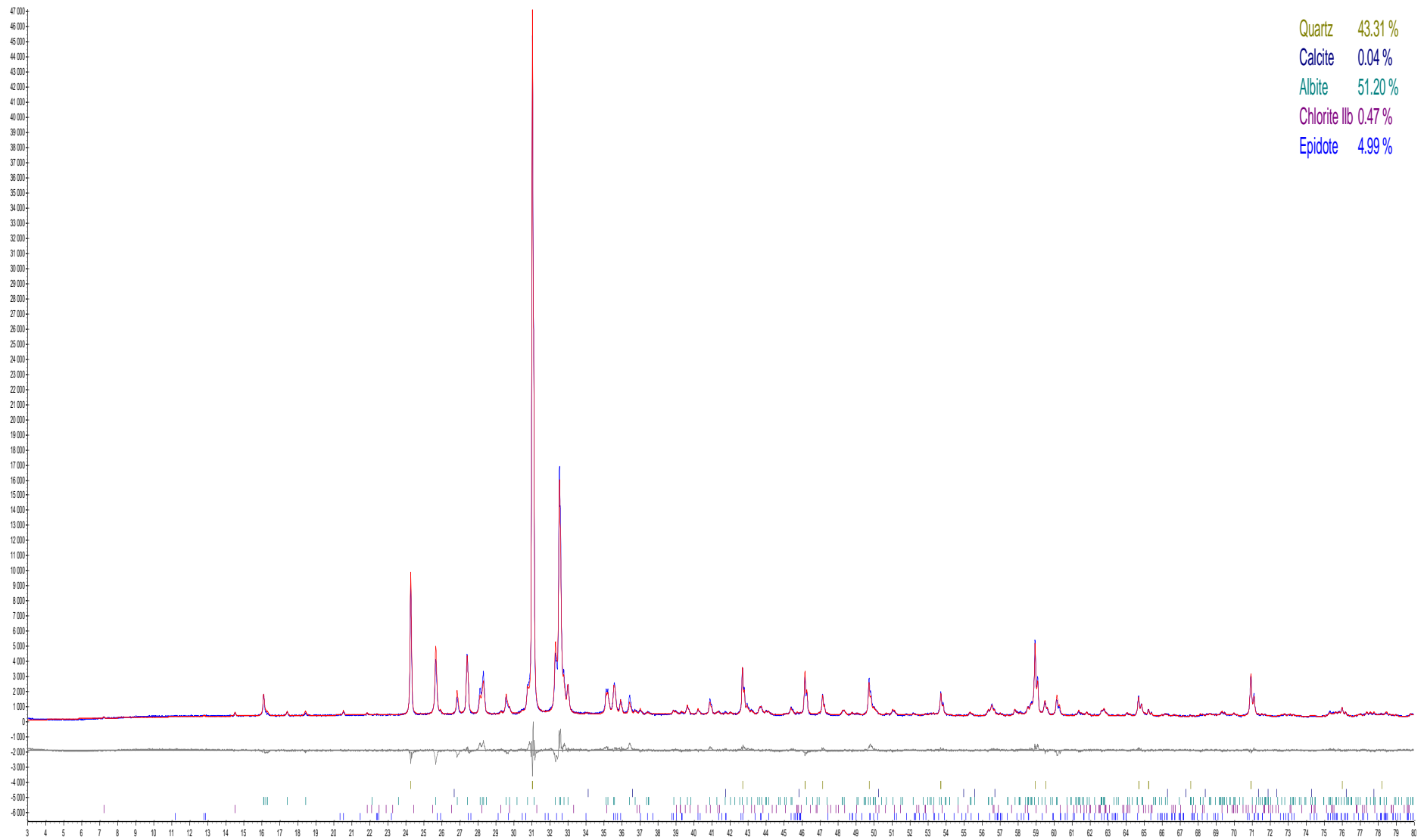

210637:112853

Quartz	36.35 %
Calcite	0.45 %
Albite	56.26 %
Diopside	1.46 %
Chlorite IIb	0.14 %
Muscovite 2M1	4.59 %
Epidote	0.69 %
Spessartine	0.06 %

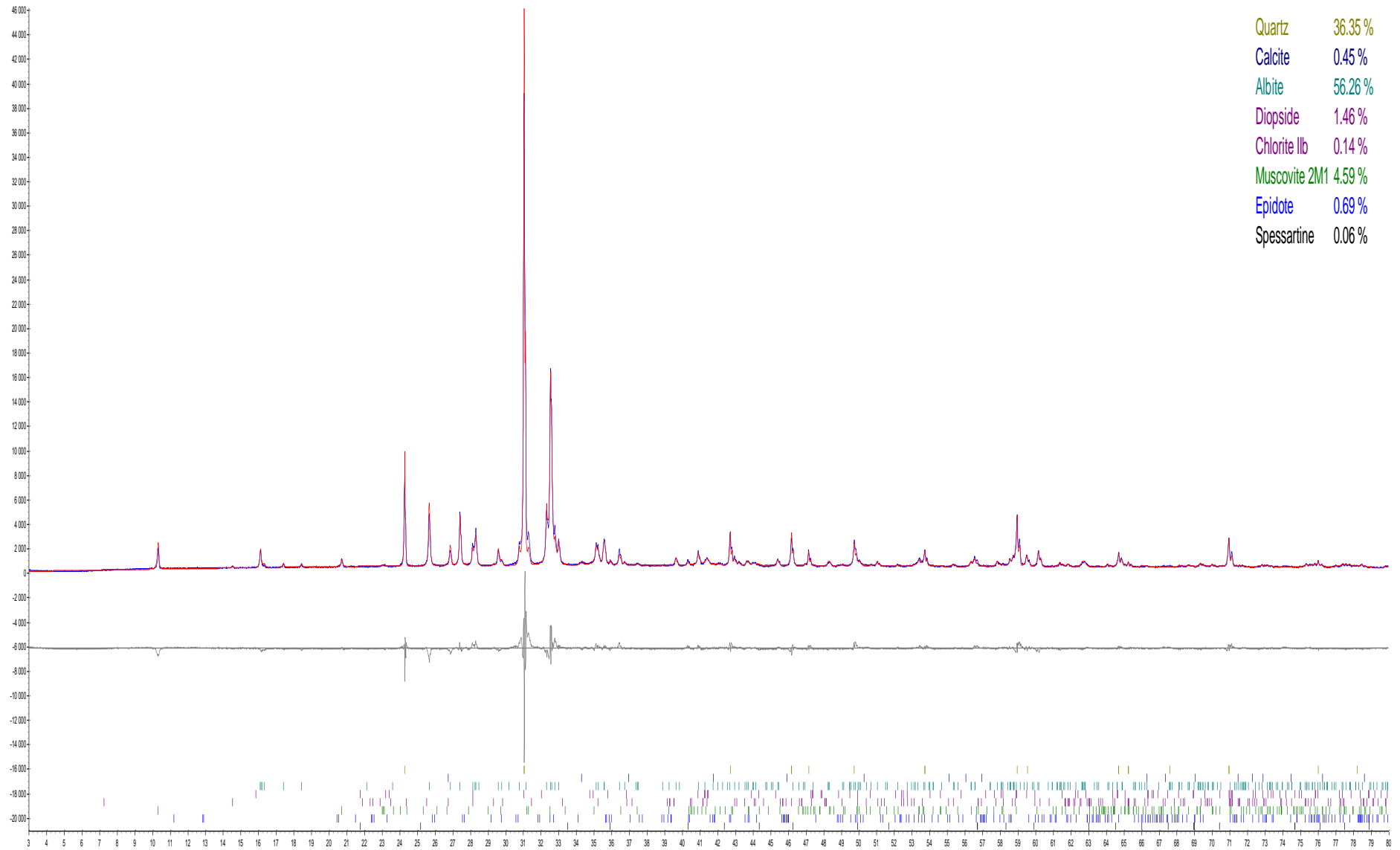

210638:112854

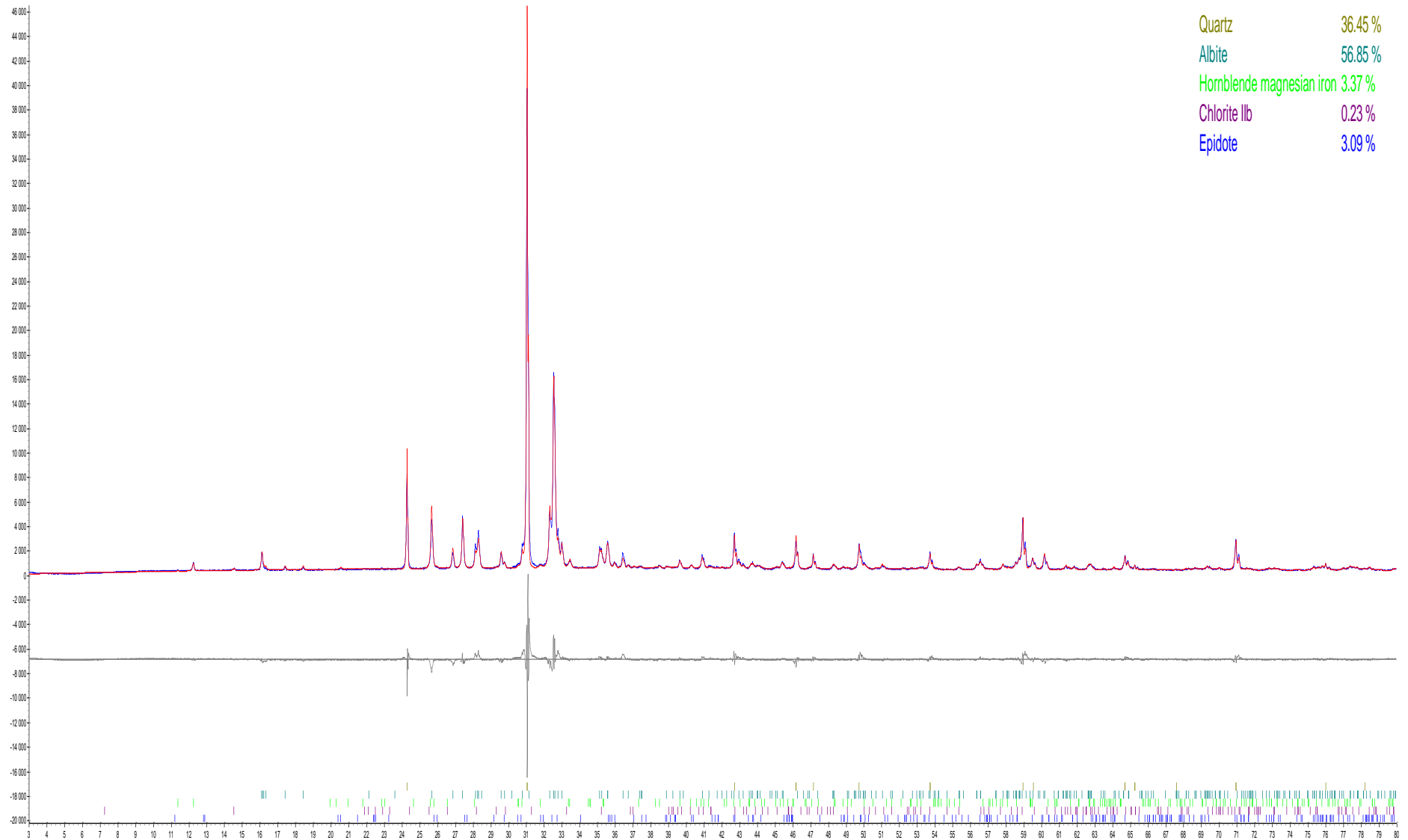



210639: 112855

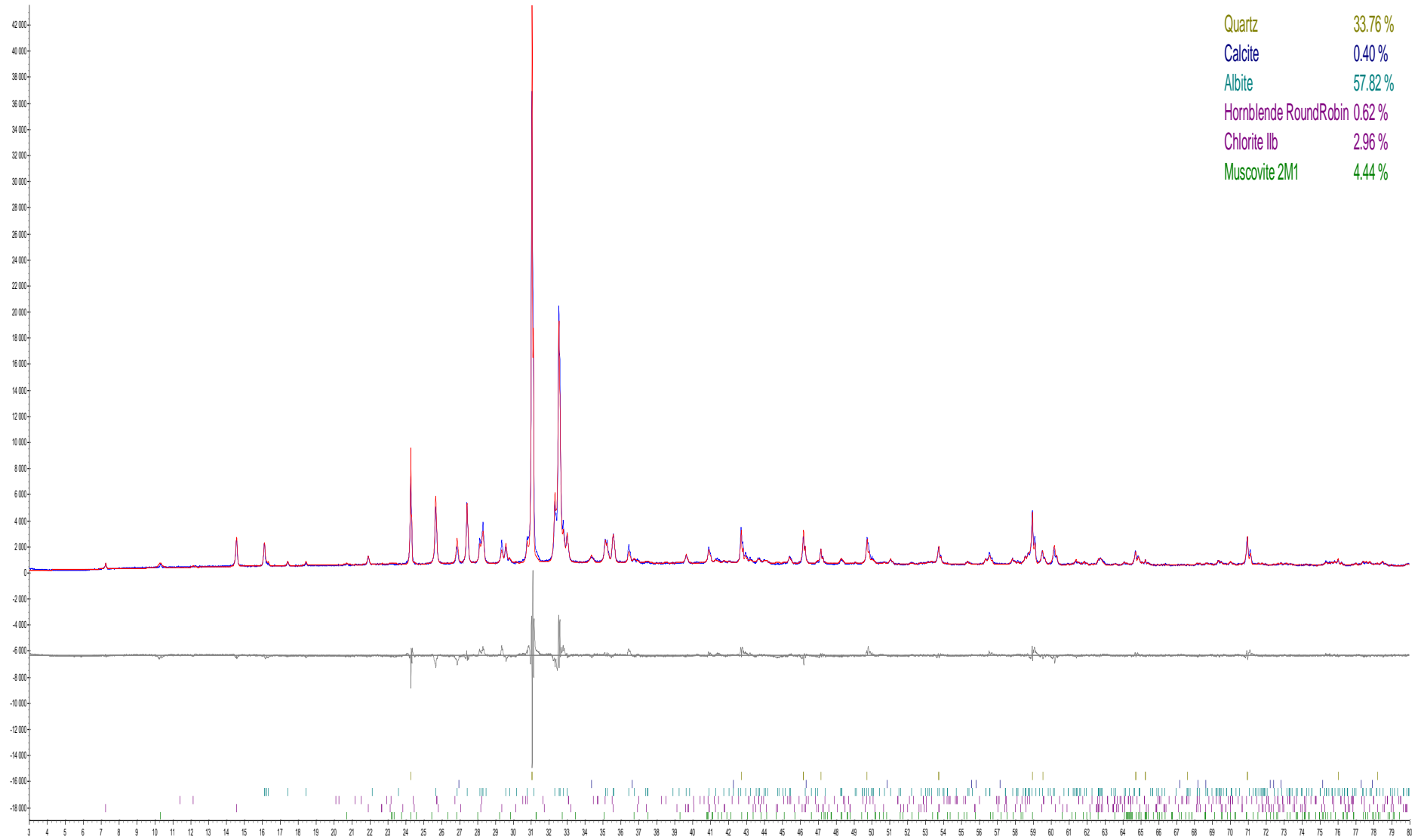

210640: 112865

Quartz	38.99 %
Albite	49.96 %
Diopside	2.78 %
Chlorite Ilb	0.33 %
Muscovite 2M1	6.93 %
Biotite 1M Mica	1.02 %

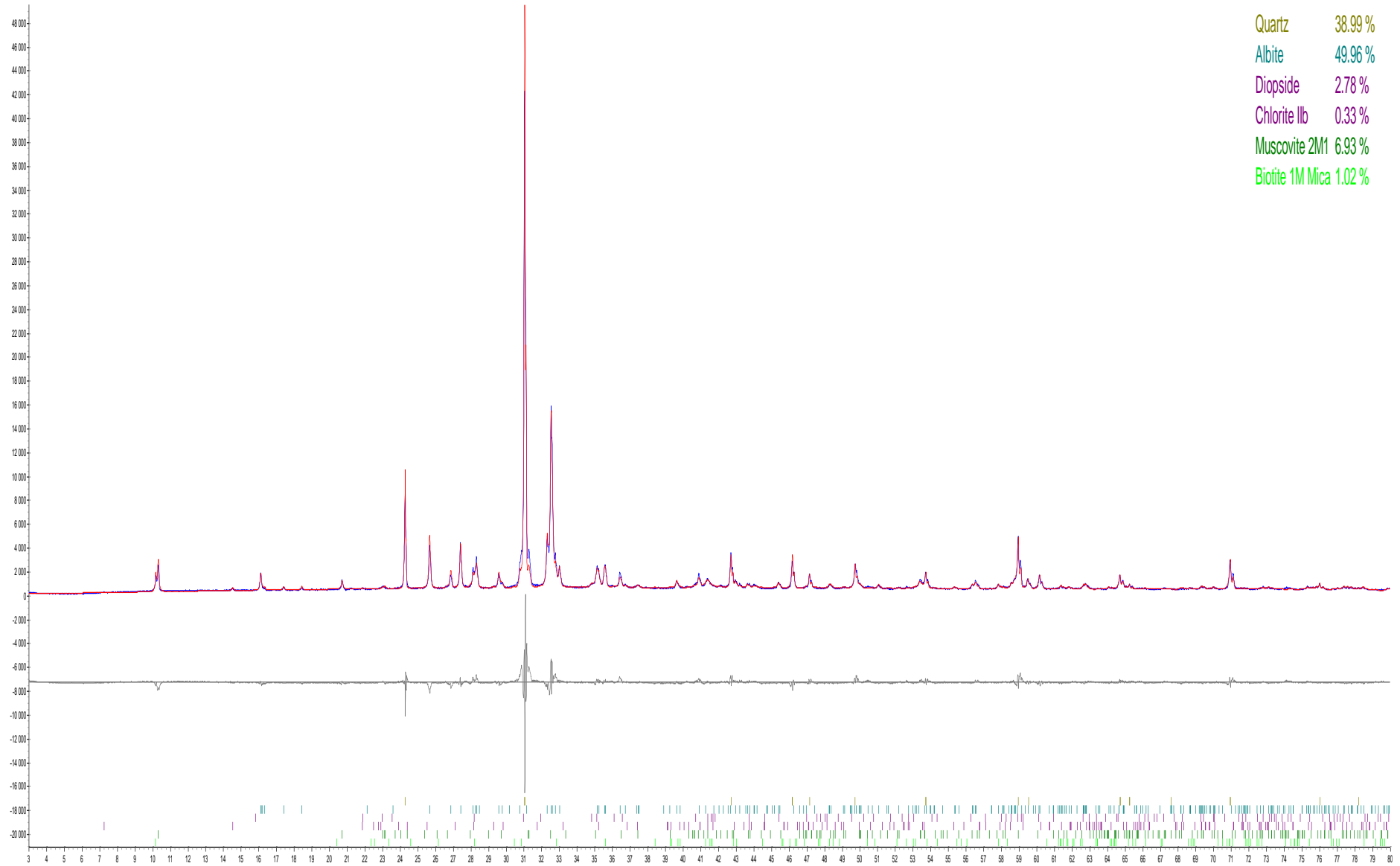

210641:112801

Quartz	11.17 %
Calcite	23.91 %
Albite	32.68 %
Chlorite IIb	31.67 %
Microcline intermediate1	0.56 %

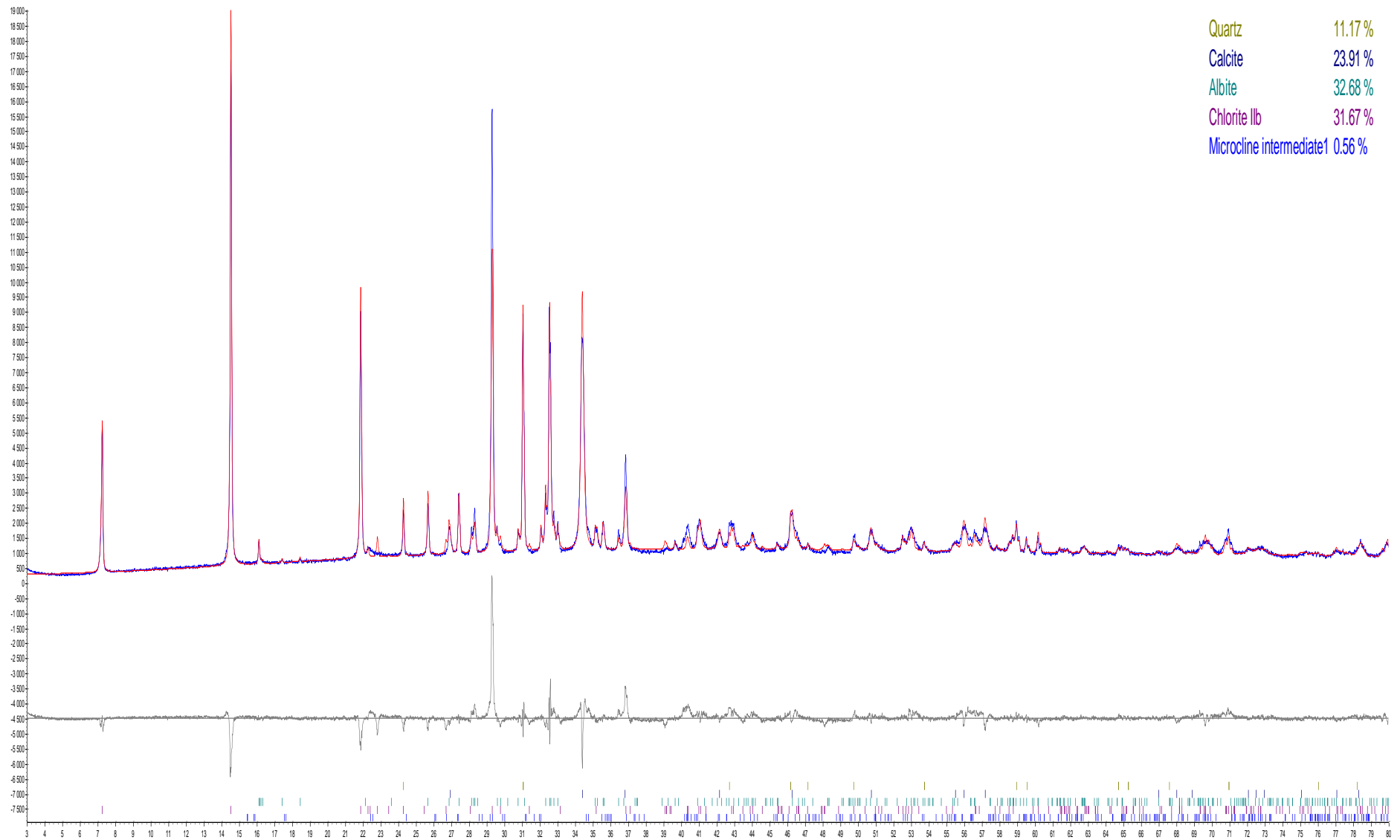

210642:112806

Quartz	47.59 %
Calcite	0.07 %
Albite	11.74 %
Chlorite Ilb	5.93 %
Muscovite 2M1	30.97 %
Epidote	3.71 %

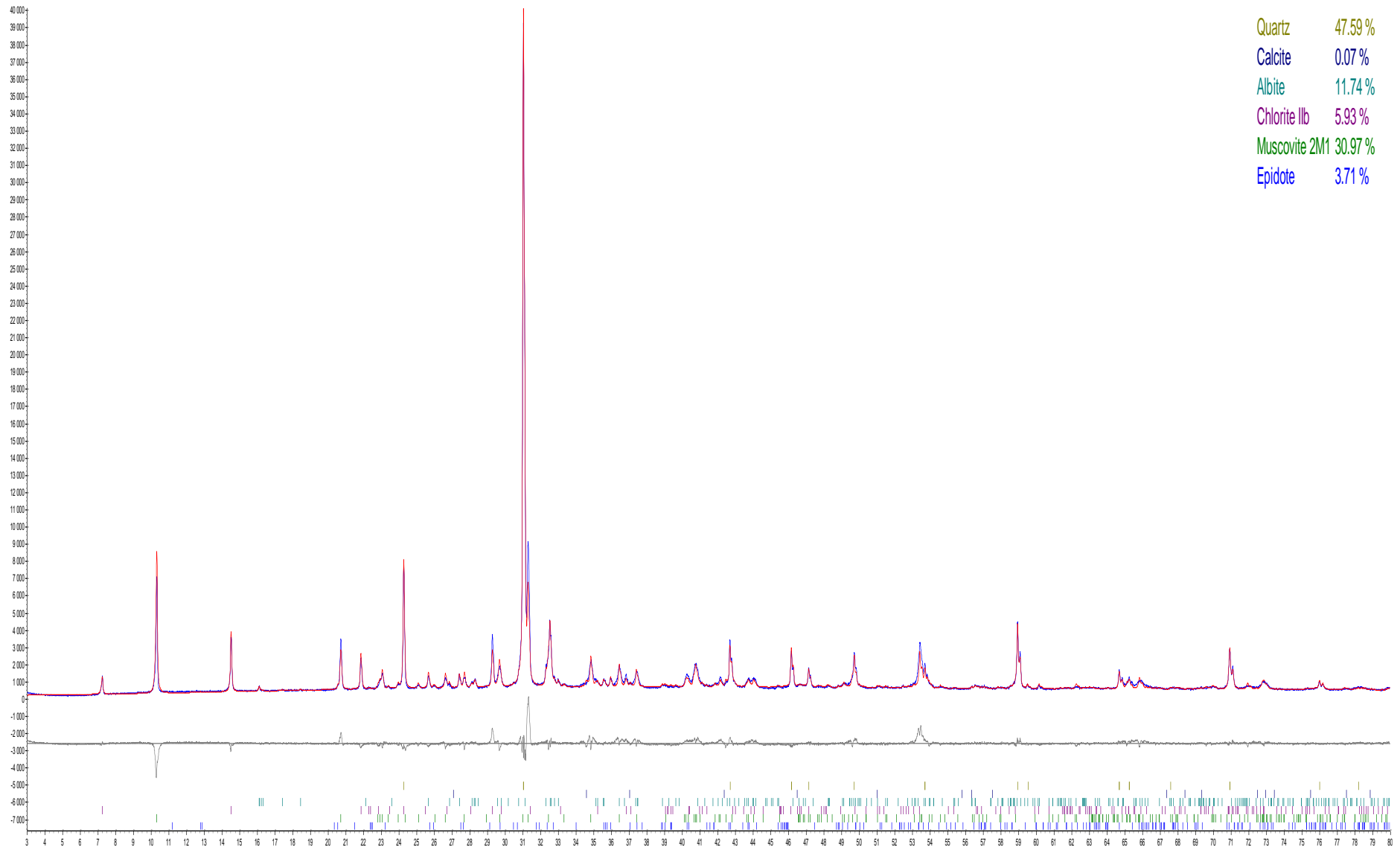

210643:112832

Quartz	42.47 %
Calcite	19.05 %
Albite	1.57 %
Chlorite Ilb	4.92 %
Muscovite 2M1	7.58 %
Epidote	22.21 %
Microcline maximum	2.20 %

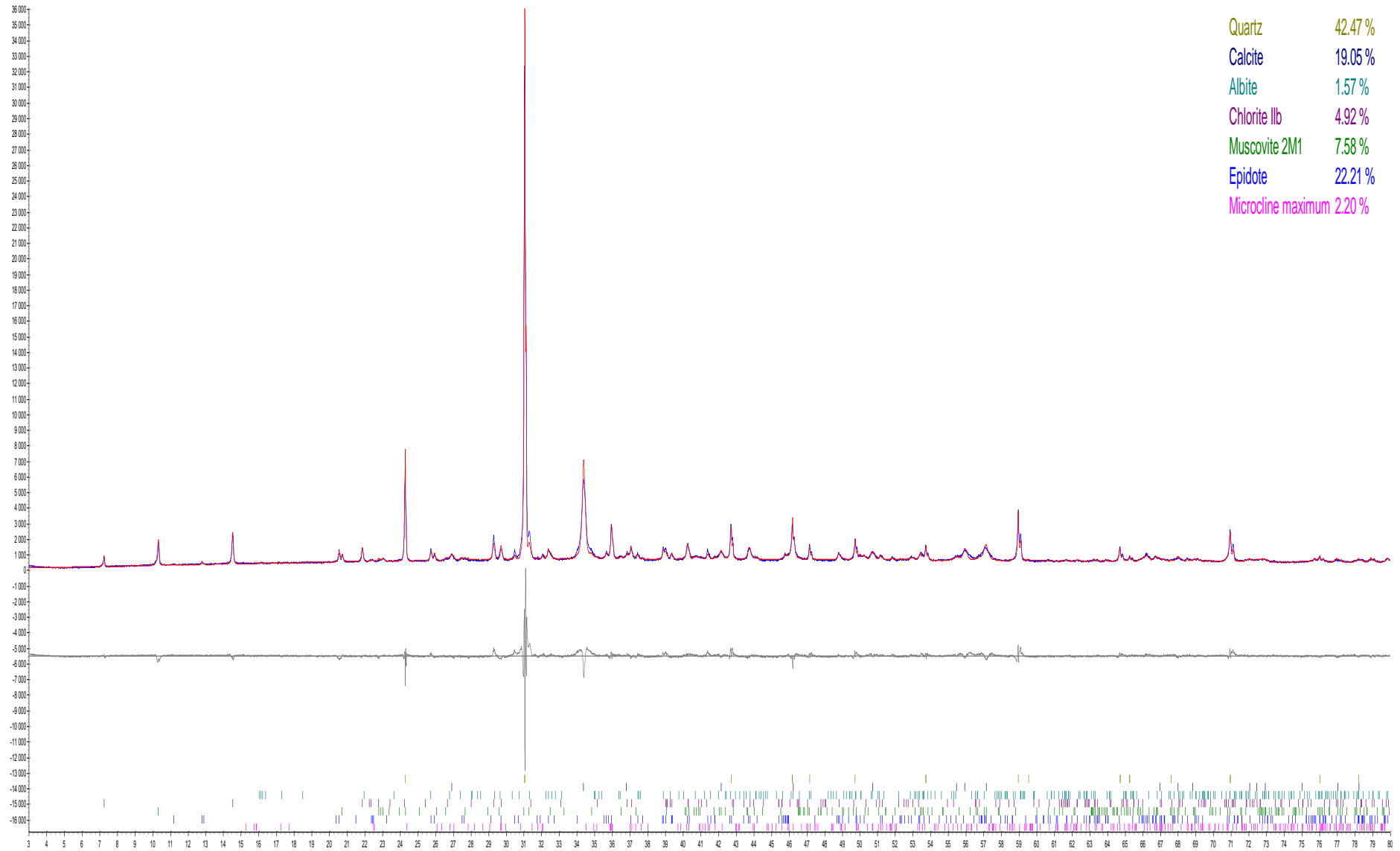

210644: 112818

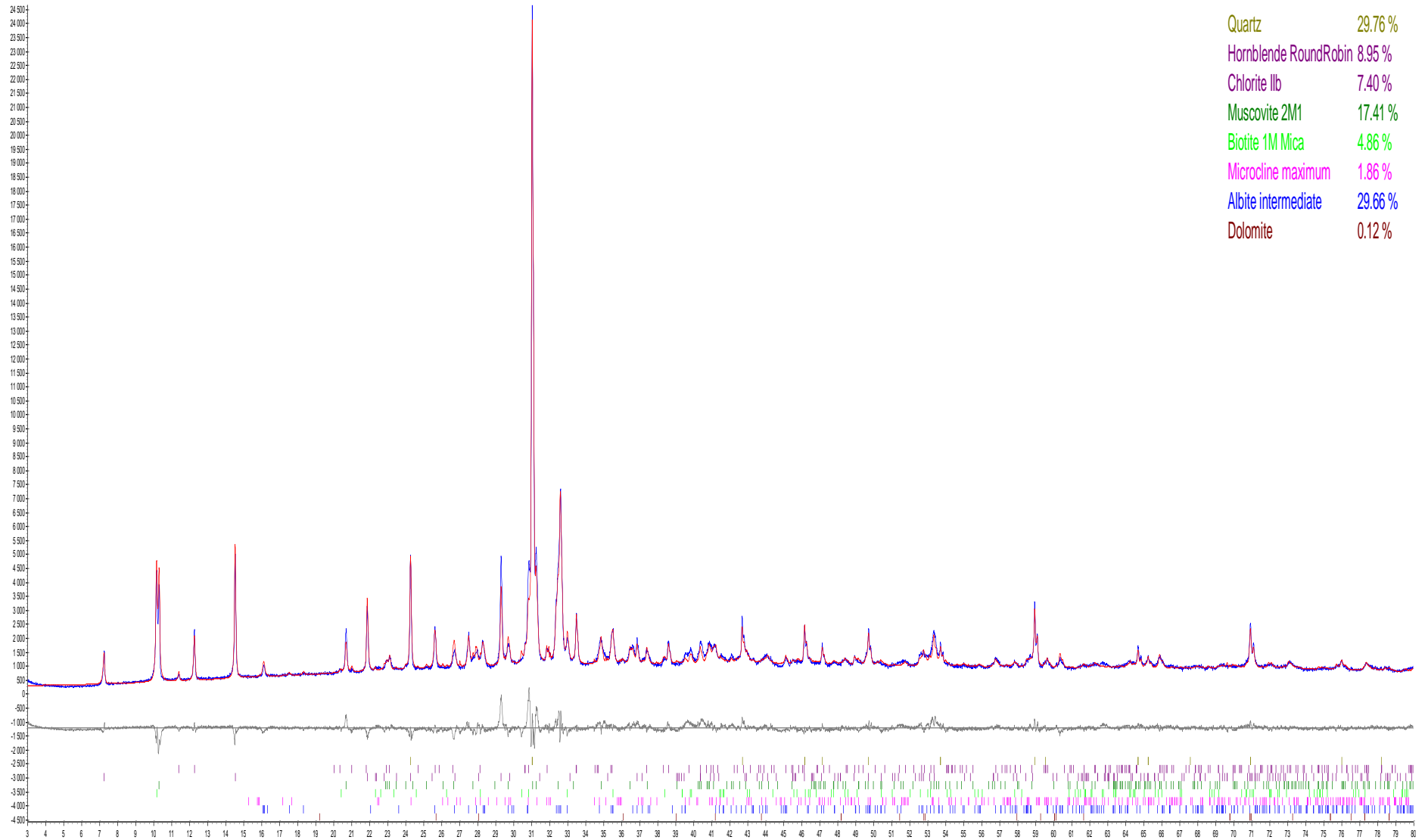

210645:112819

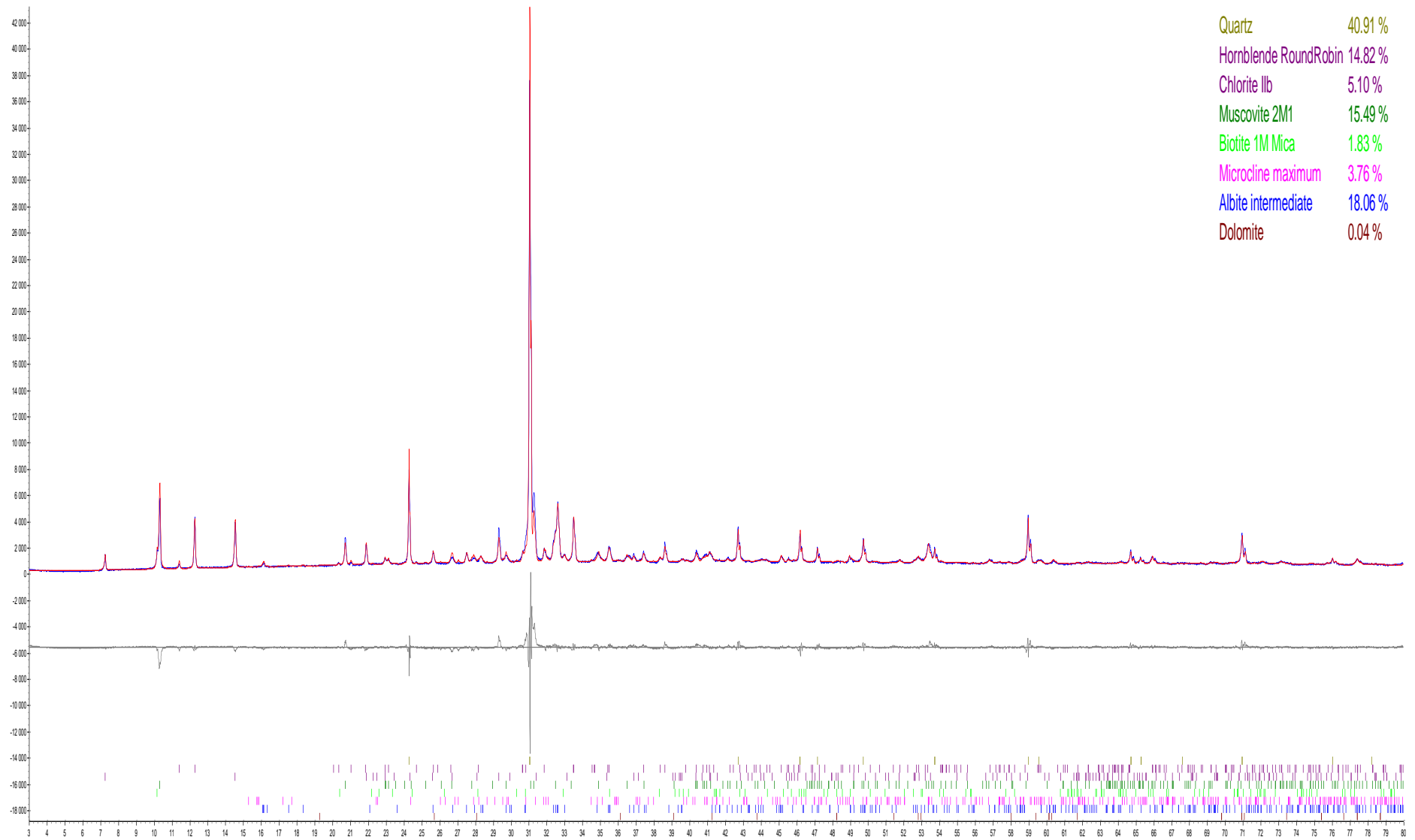

210646: 112820

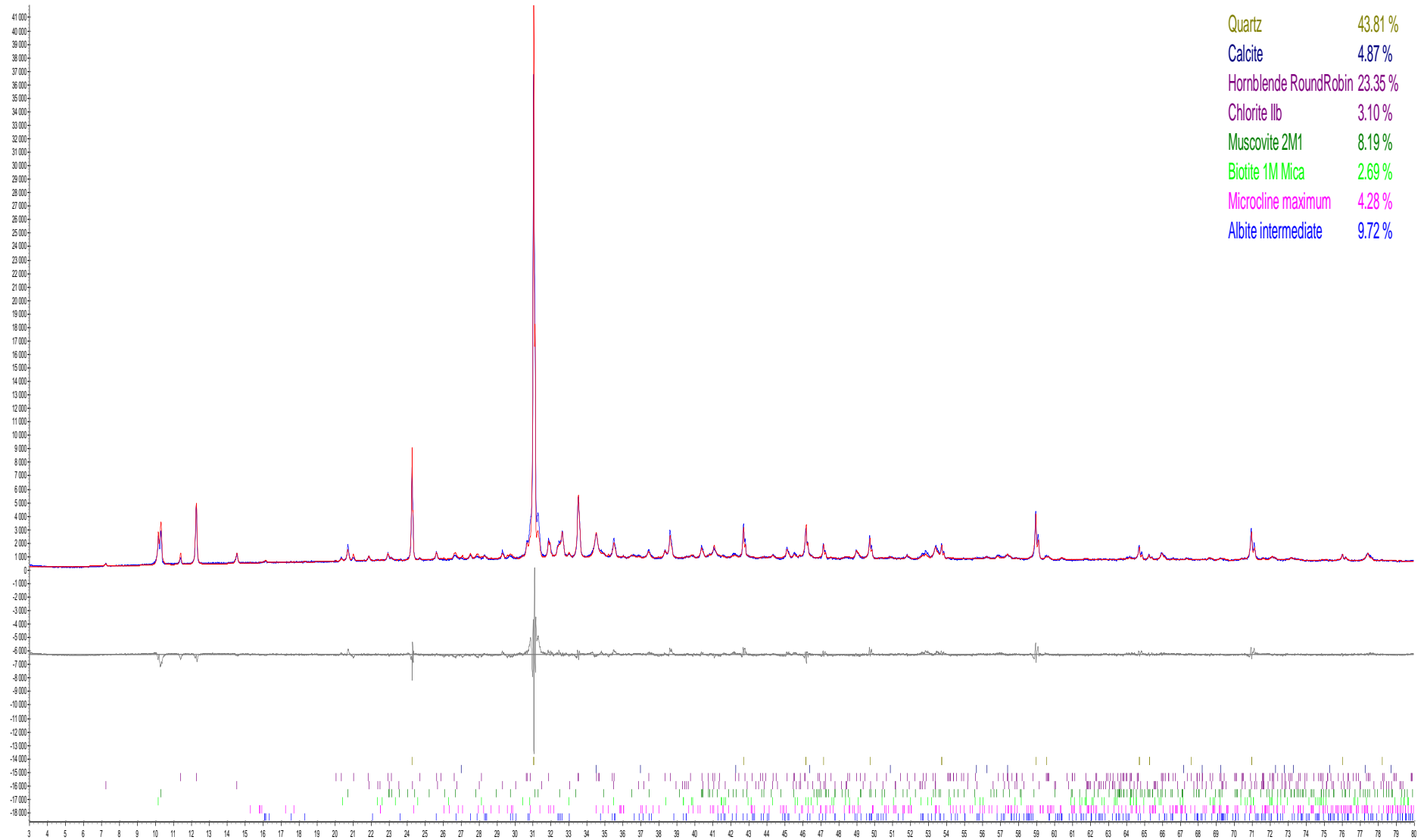



210647:112821

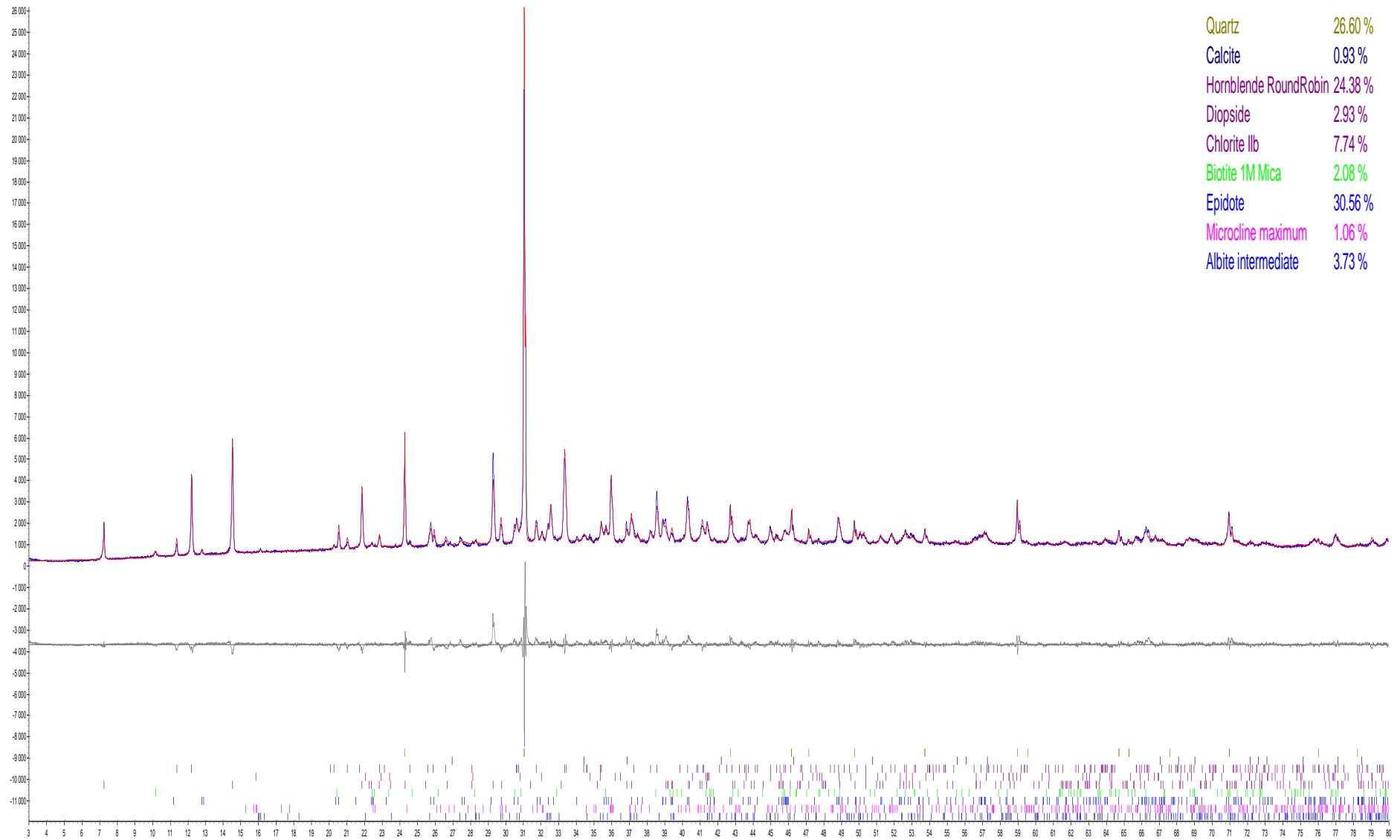

210648: 112822

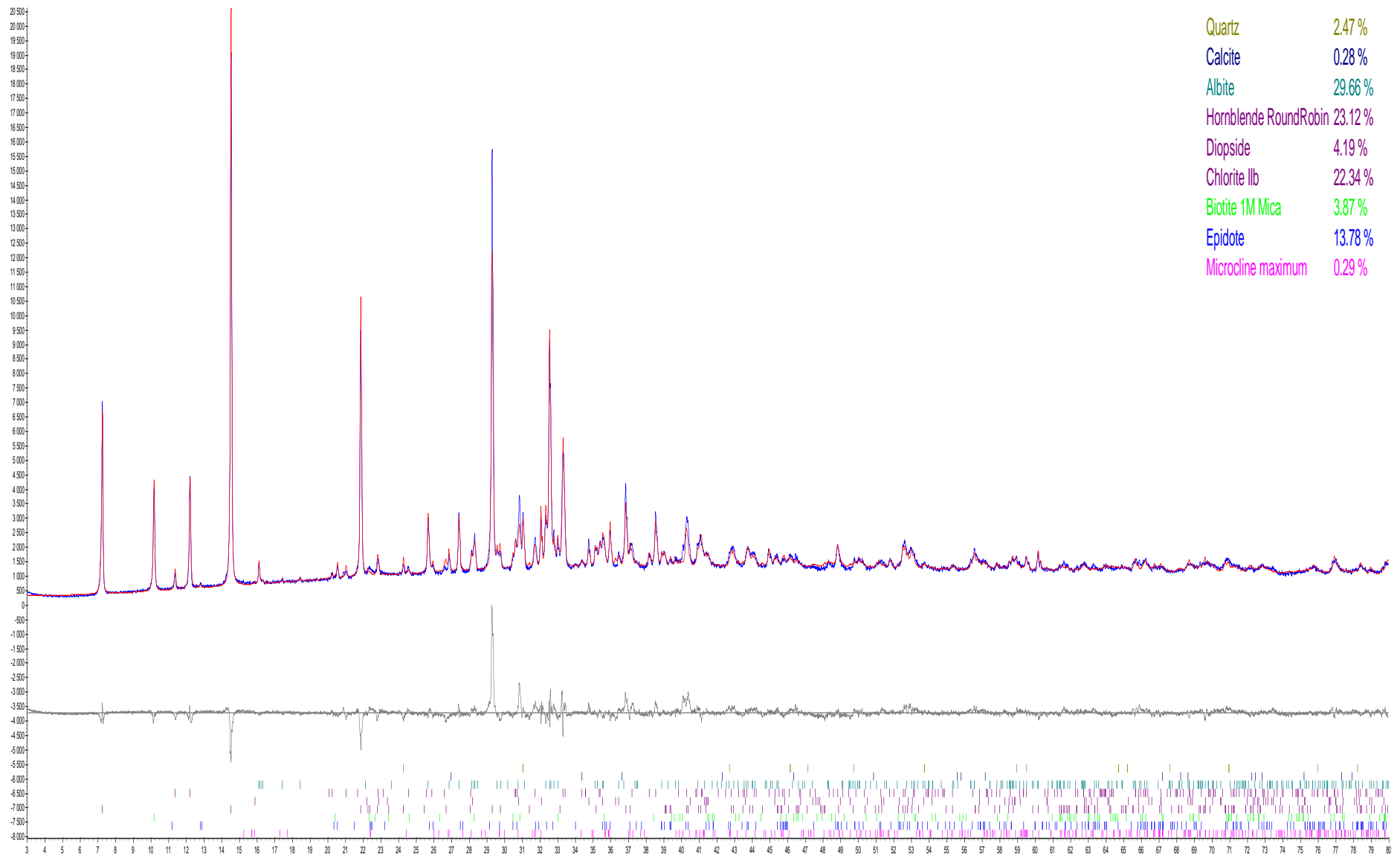

210649: 112823

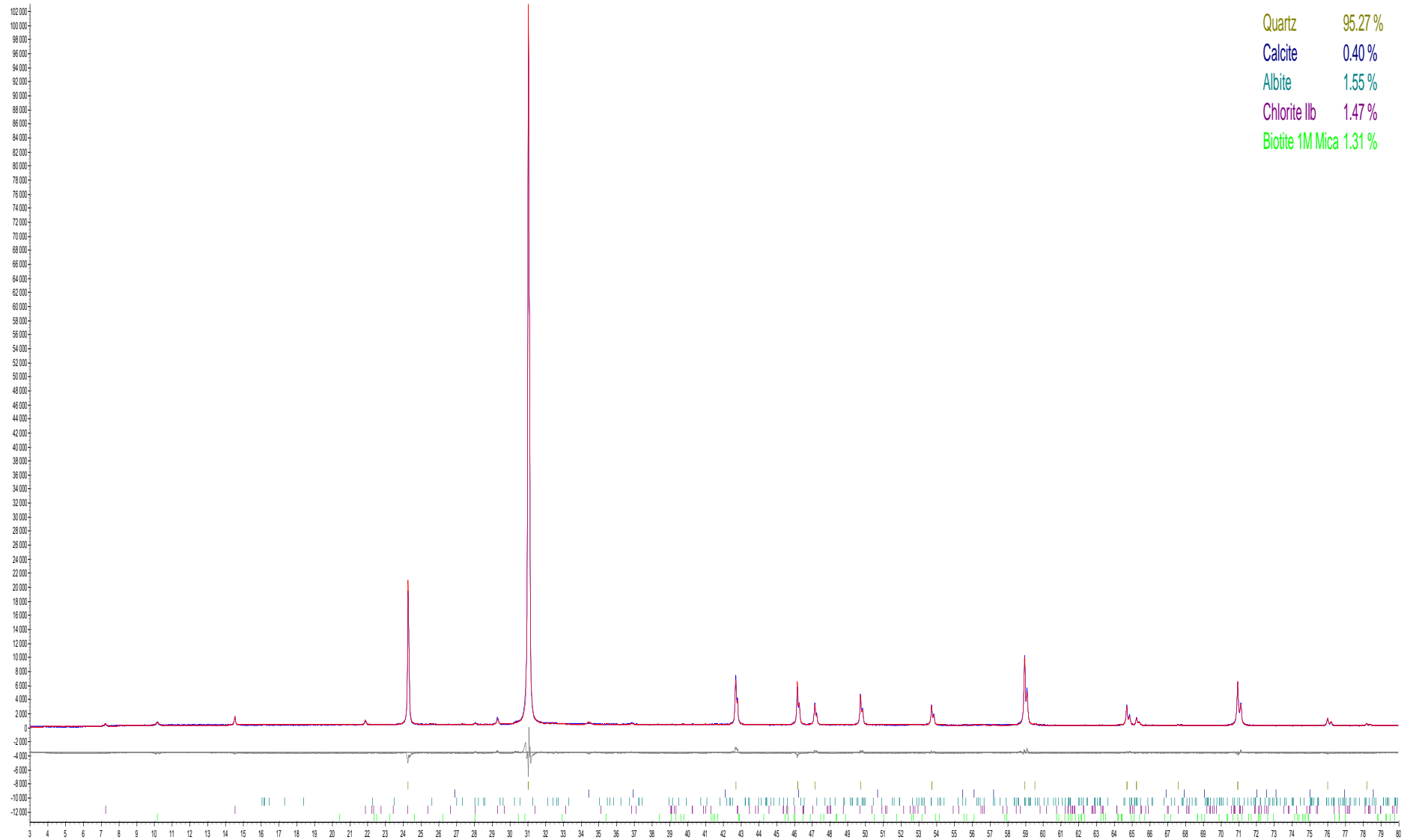

210650: 112850

Quartz	24.25 %
Calcite	21.60 %
Albite	14.28 %
Chlorite IIb	19.16 %
Muscovite 2M1	18.58 %
Microcline maximum	2.14 %

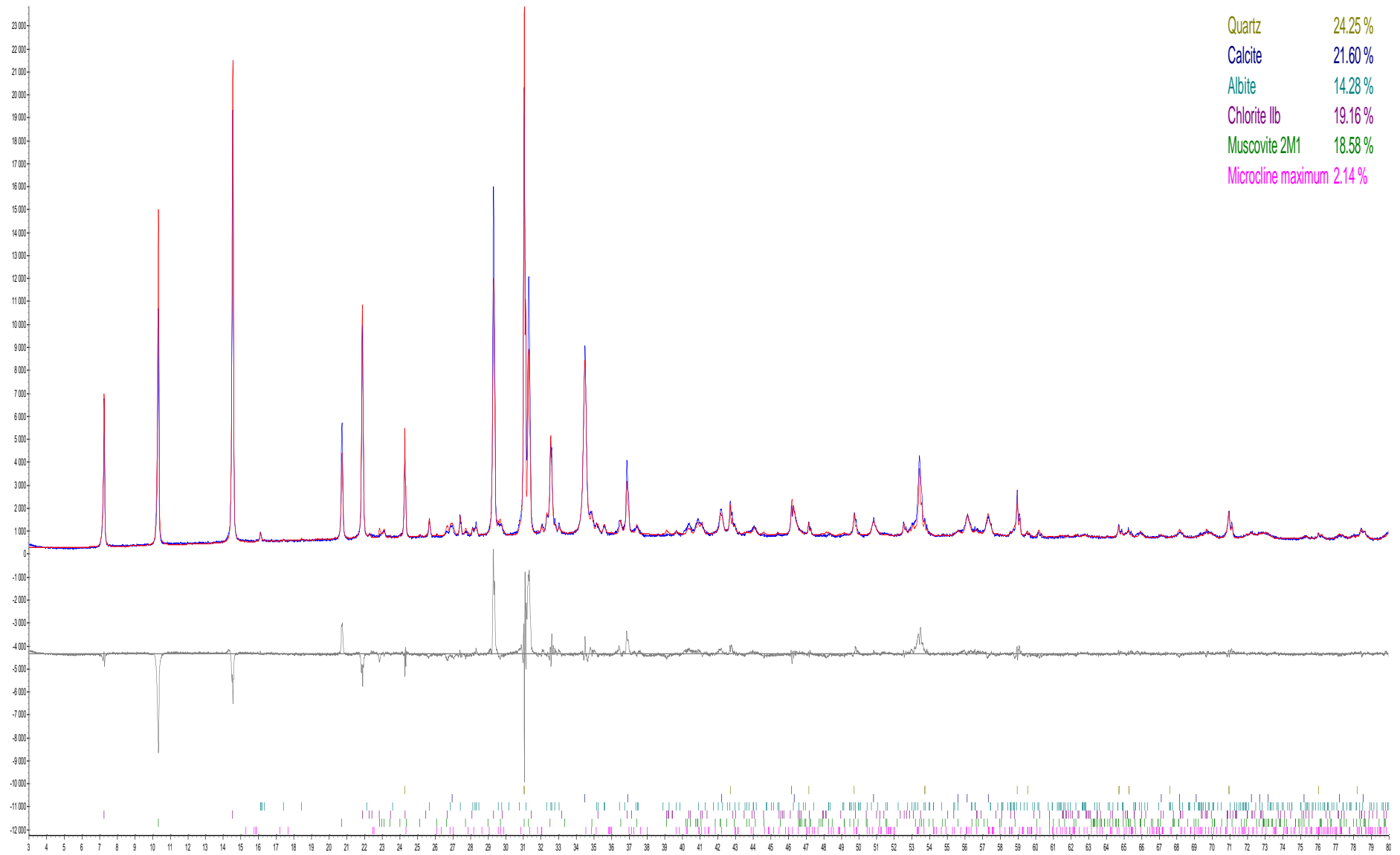

210651:112840

Quartz	36.30 %
Albite	39.49 %
Chlorite IIb	2.85 %
Muscovite 2M1	10.20 %
Microcline maximum	11.16 %

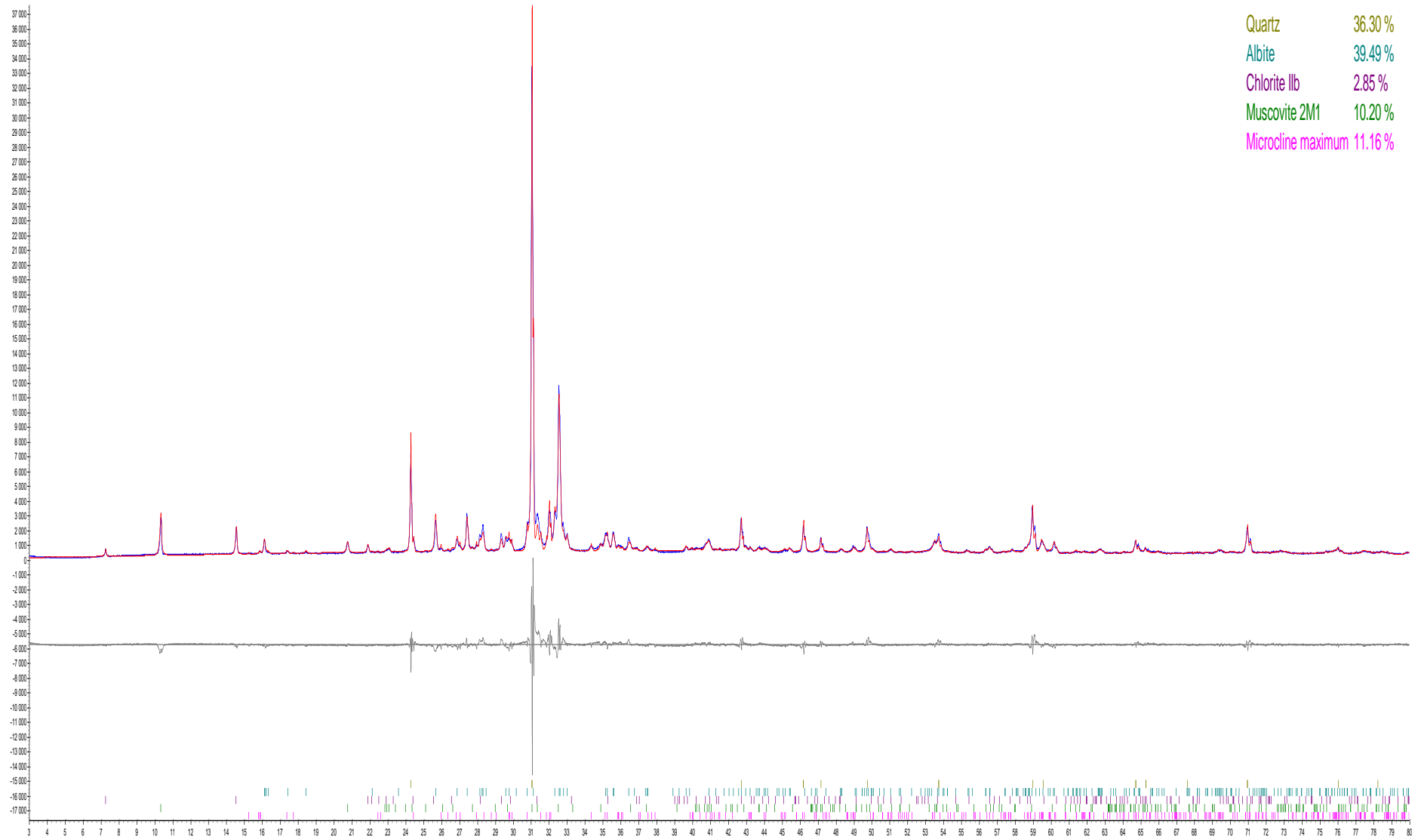

210652:112841

Quartz	34.52 %
Albite	29.01 %
Chlorite Ilb	0.77 %
Muscovite 2M1	24.38 %
Biotite 1M Mica	2.75 %
Microcline maximum	8.57 %

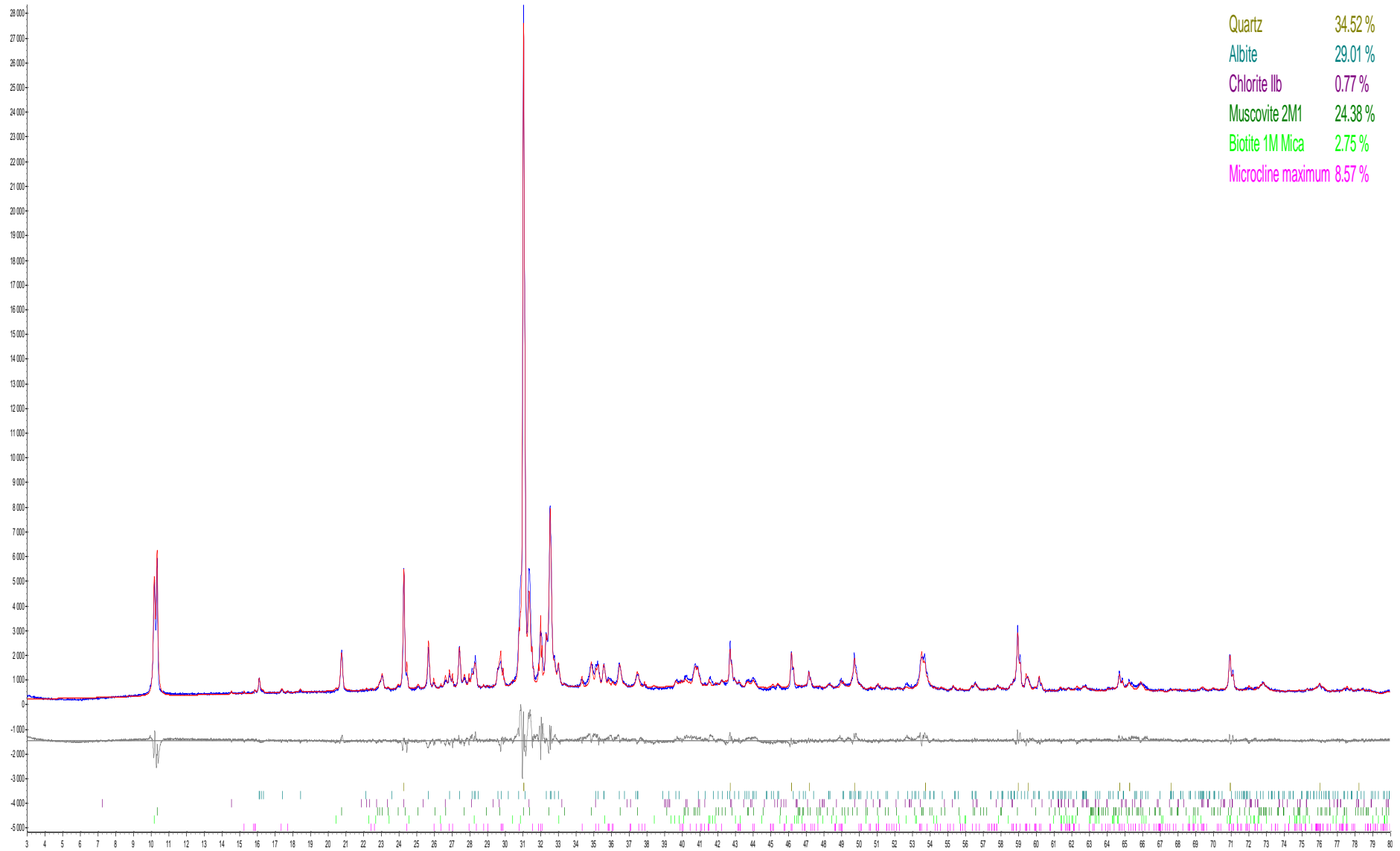

210653:112842

Quartz	31.09 %
Albite	40.02 %
Chlorite Ilb	0.37 %
Muscovite 2M1	8.06 %
Biotite 1M Mica	1.86 %
Epidote	1.78 %
Microcline maximum	16.82 %

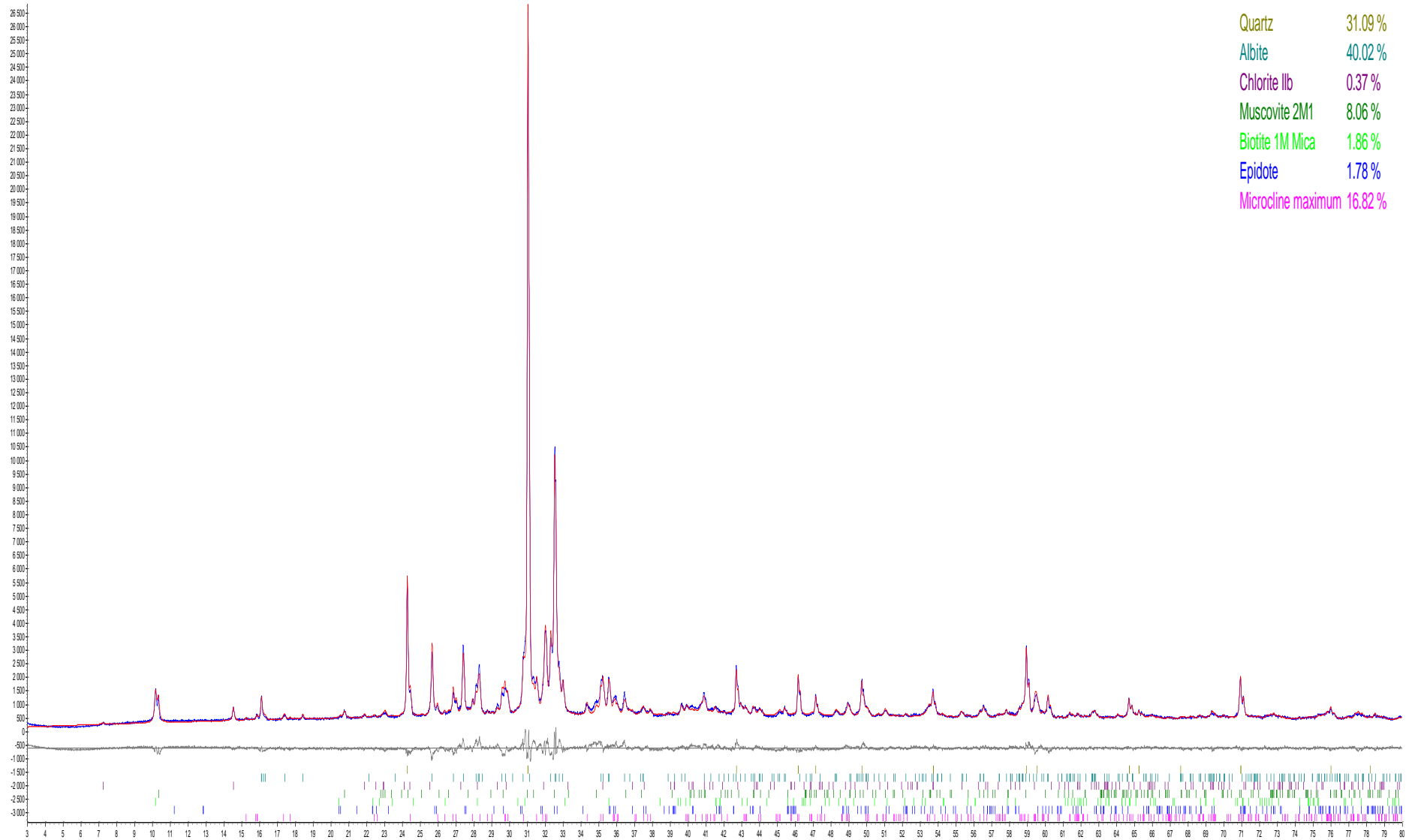

210654: 112862

Quartz	17.90 %
Albite	57.96 %
Chlorite Ilb	2.15 %
Muscovite 2M1	10.35 %
Dolomite	8.89 %
Siderite	2.74 %

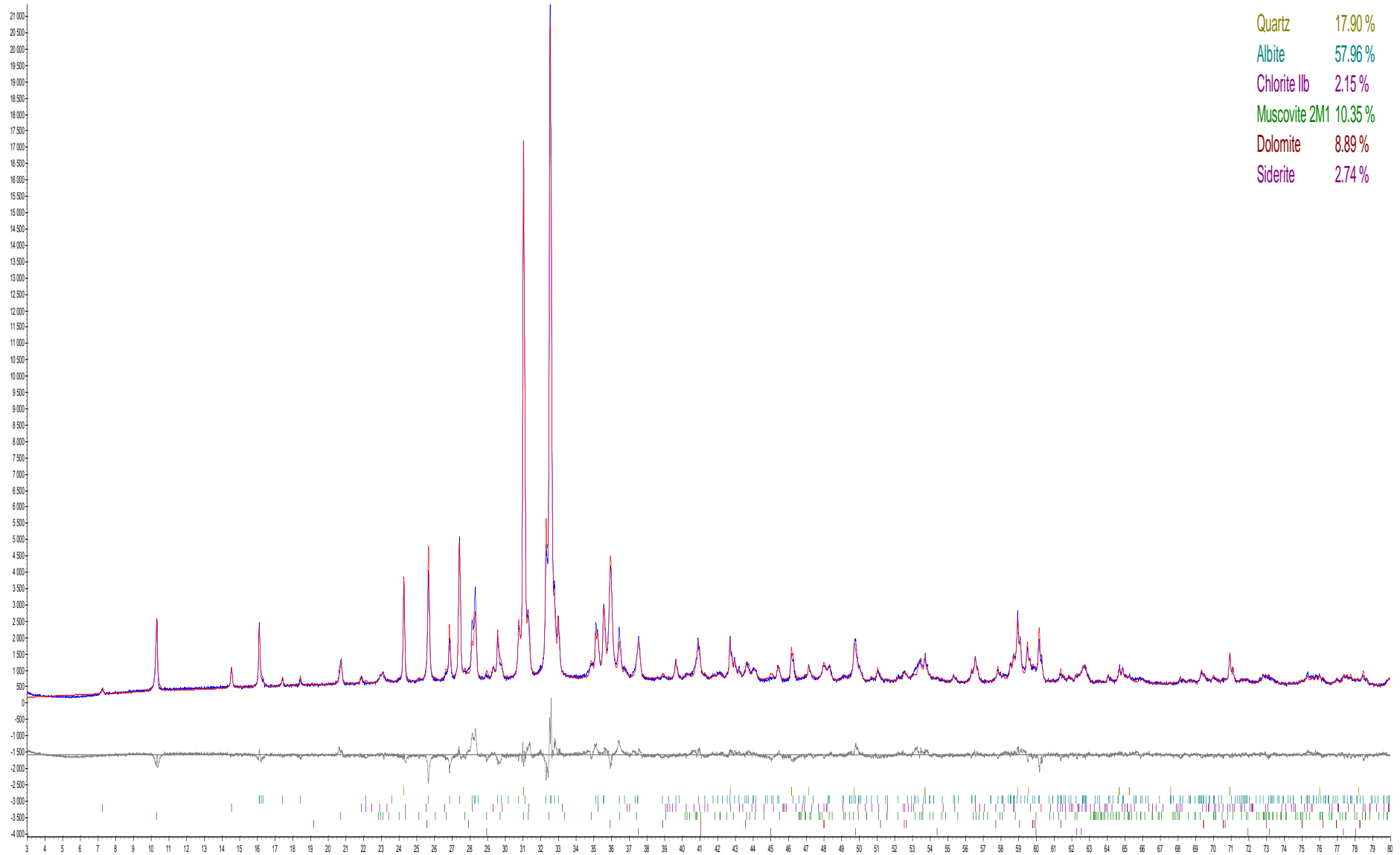



210655:112807

Quartz	32.64 %
Calcite	0.30 %
Albite	58.39 %
Chlorite Ilb	4.09 %
Muscovite 2M1	4.39 %
Pyrite	0.16 %
Dolomite	0.03 %

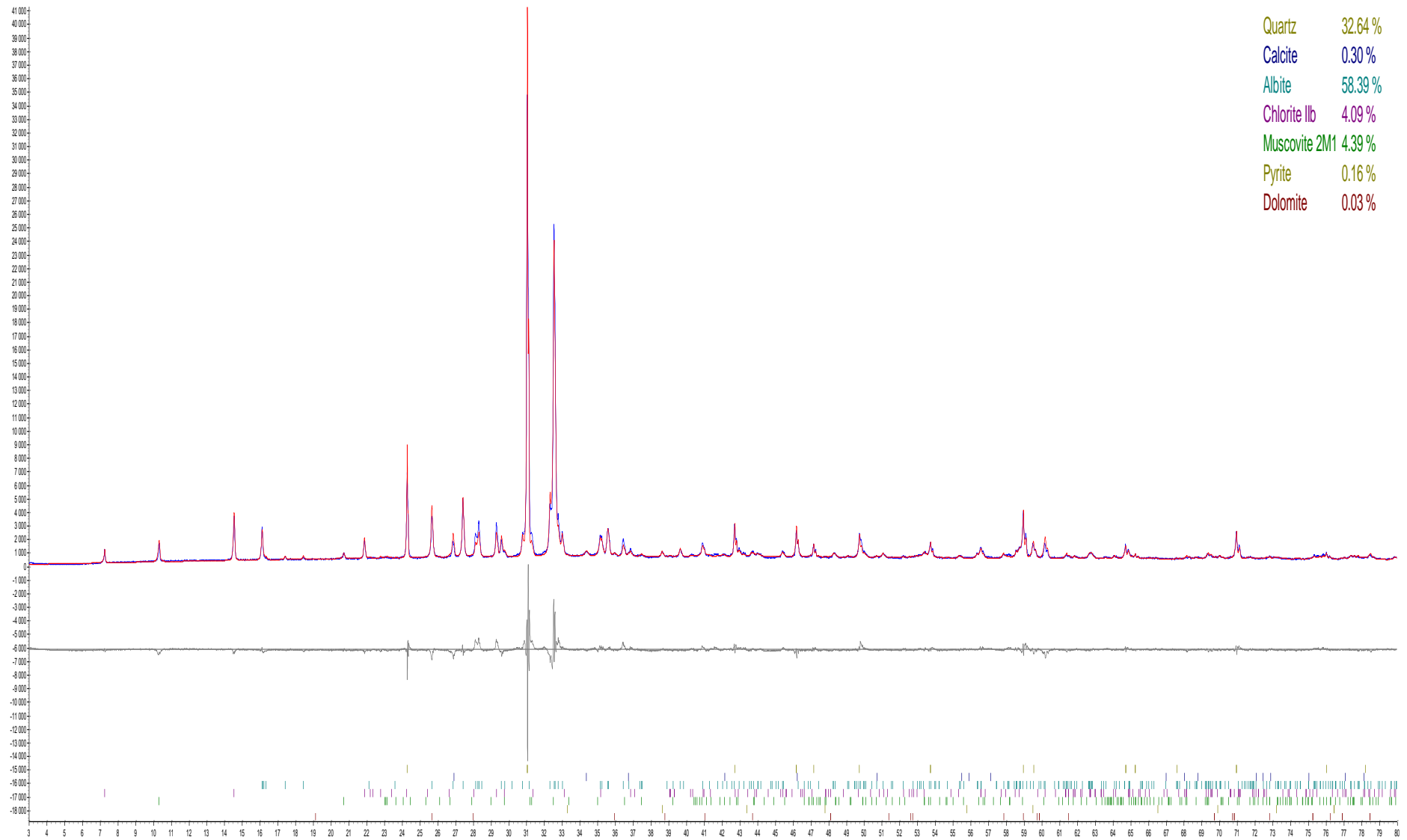

210656: 112812

Quartz	35.98 %
Calcite	0.32 %
Albite	56.68 %
Chlorite Ilb	0.58 %
Muscovite 2M1	4.22 %
Epidote	2.22 %

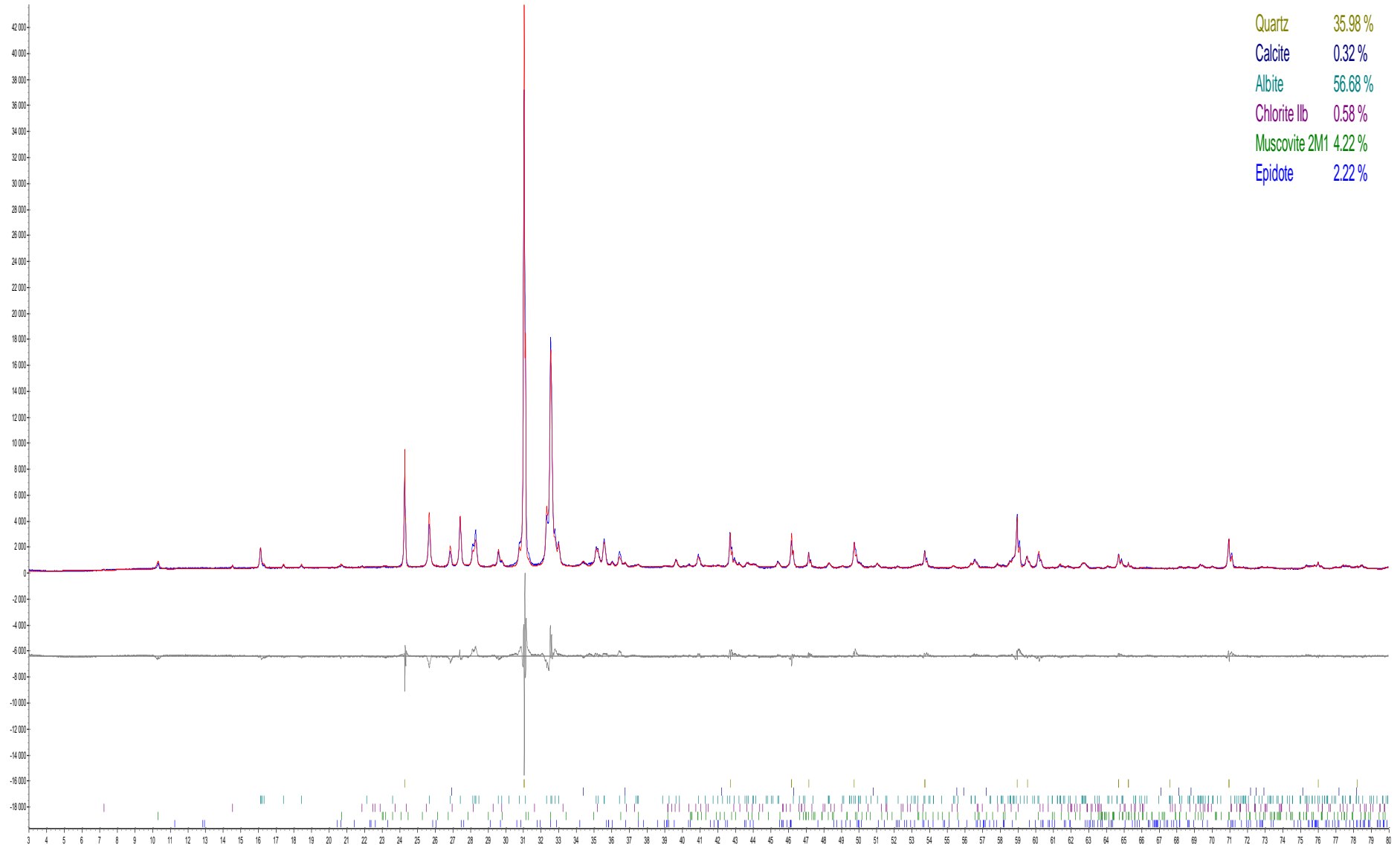

210657:112814

Quartz	31.87 %
Albite	60.79 %
Chlorite Ilb	0.70 %
Muscovite 2M1	3.27 %
Biotite 1M Mica	1.42 %
Epidote	1.94 %

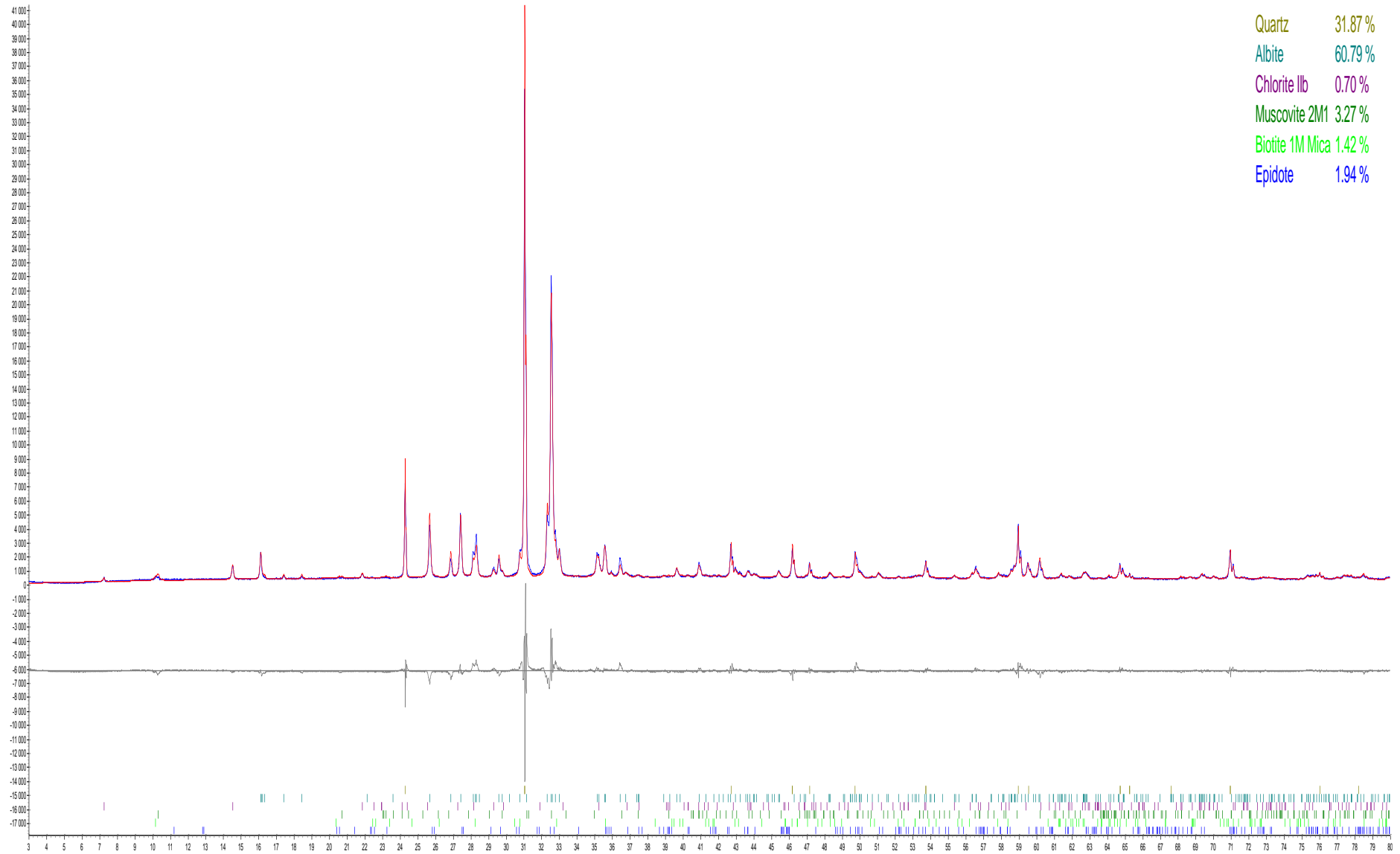

210658: 112828

Quartz	34.24 %
Calcite	0.02 %
Albite	48.39 %
Chlorite IIb	0.86 %
Muscovite 2M1	9.00 %
Microcline maximum	7.13 %
Pyrite	0.36 %

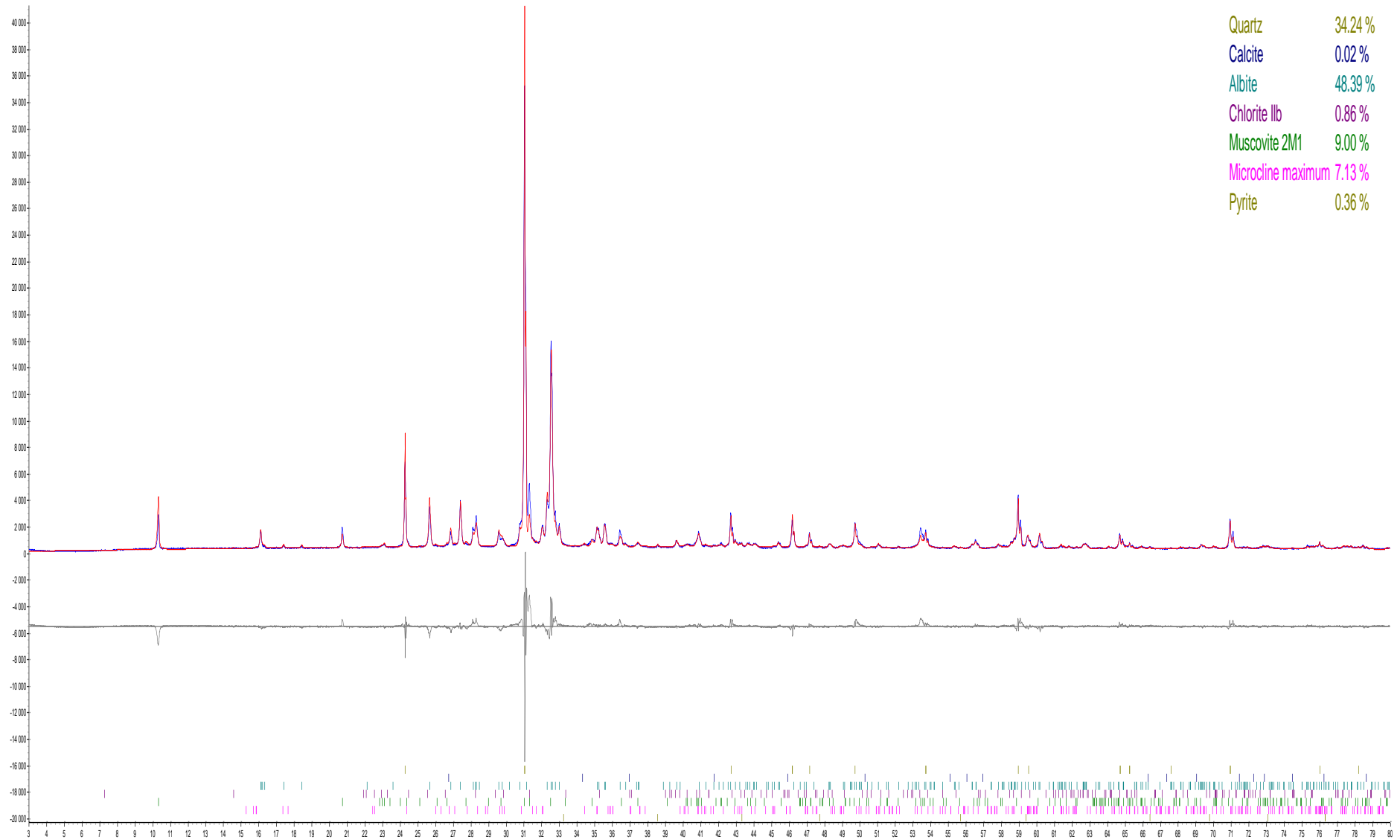

210659: 112870

Quartz	37.41 %
Calcite	0.05 %
Albite	48.16 %
Chlorite Ilb	2.43 %
Muscovite 2M1	4.42 %
Epidote	7.49 %
Pyrite	0.05 %

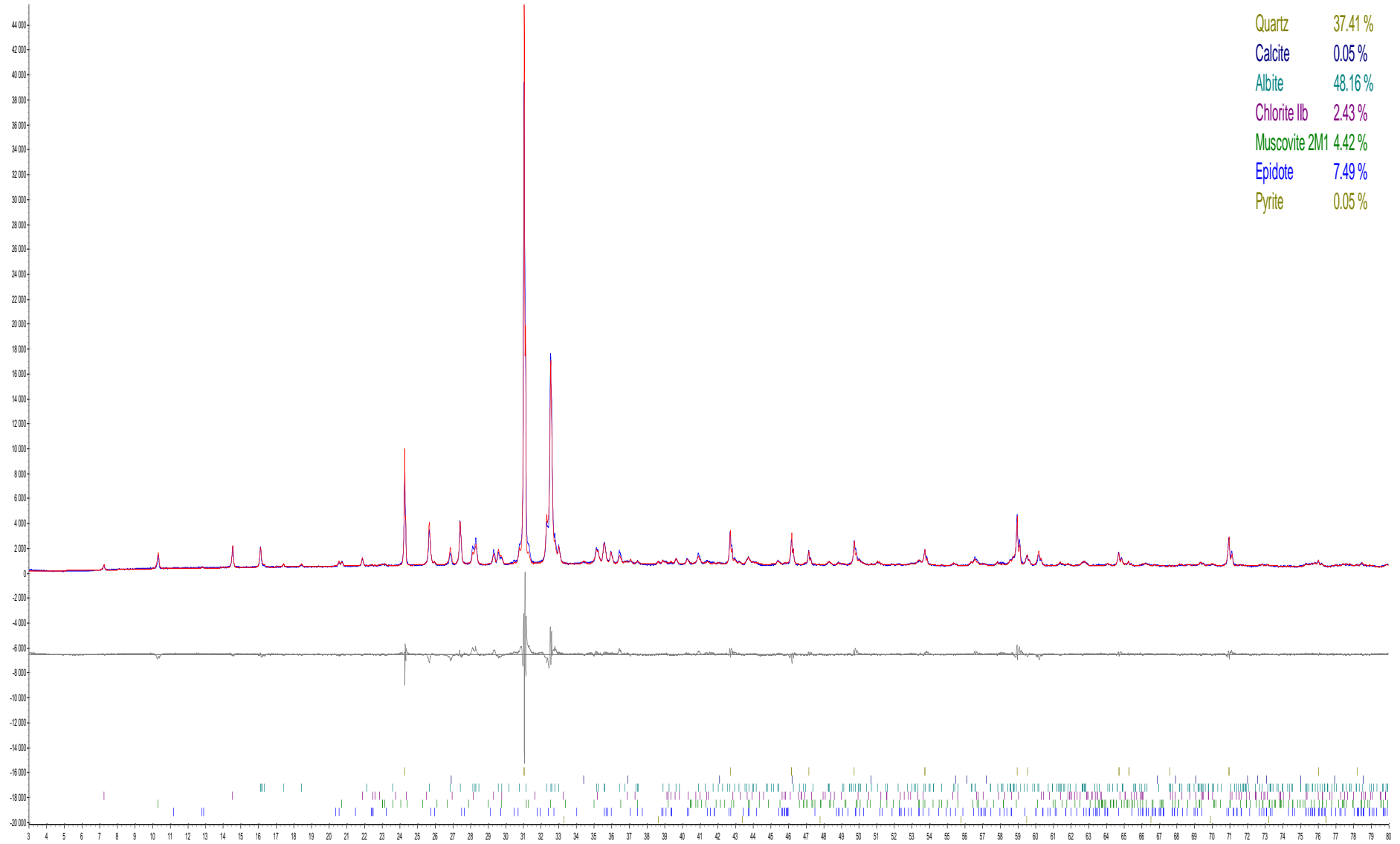

Nardovegen:

210828: Nardo 6

Albite	30.09 %
Diopside	1.56 %
Pyrite	0.13 %
Calcite	5.67 %
Muscovite 2M1	14.98 %
Microcline maximum	1.30 %
Quartz	33.35 %
Chlorite IIb	7.92 %
Epidote	5.01 %

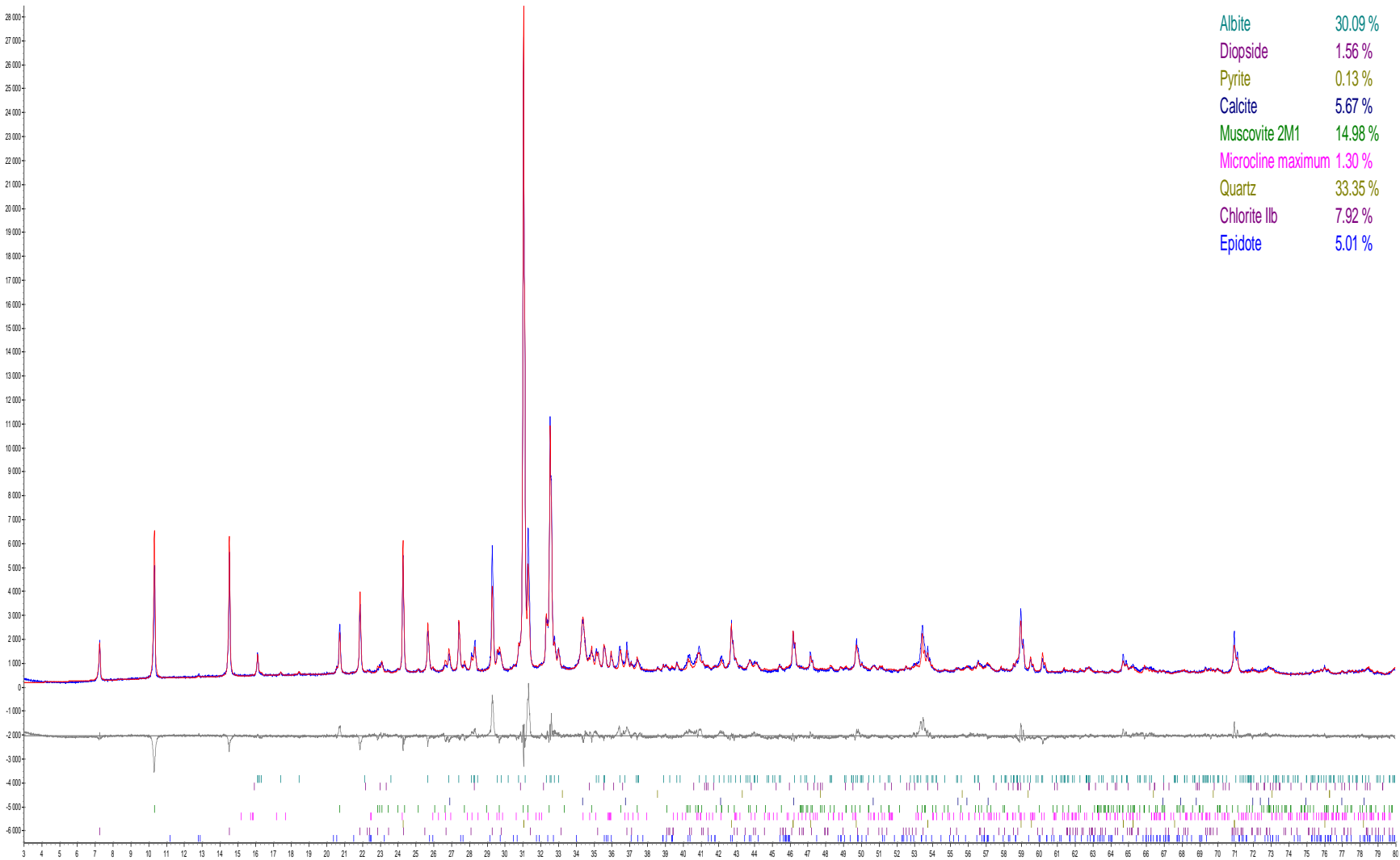

210829: Nardo 9

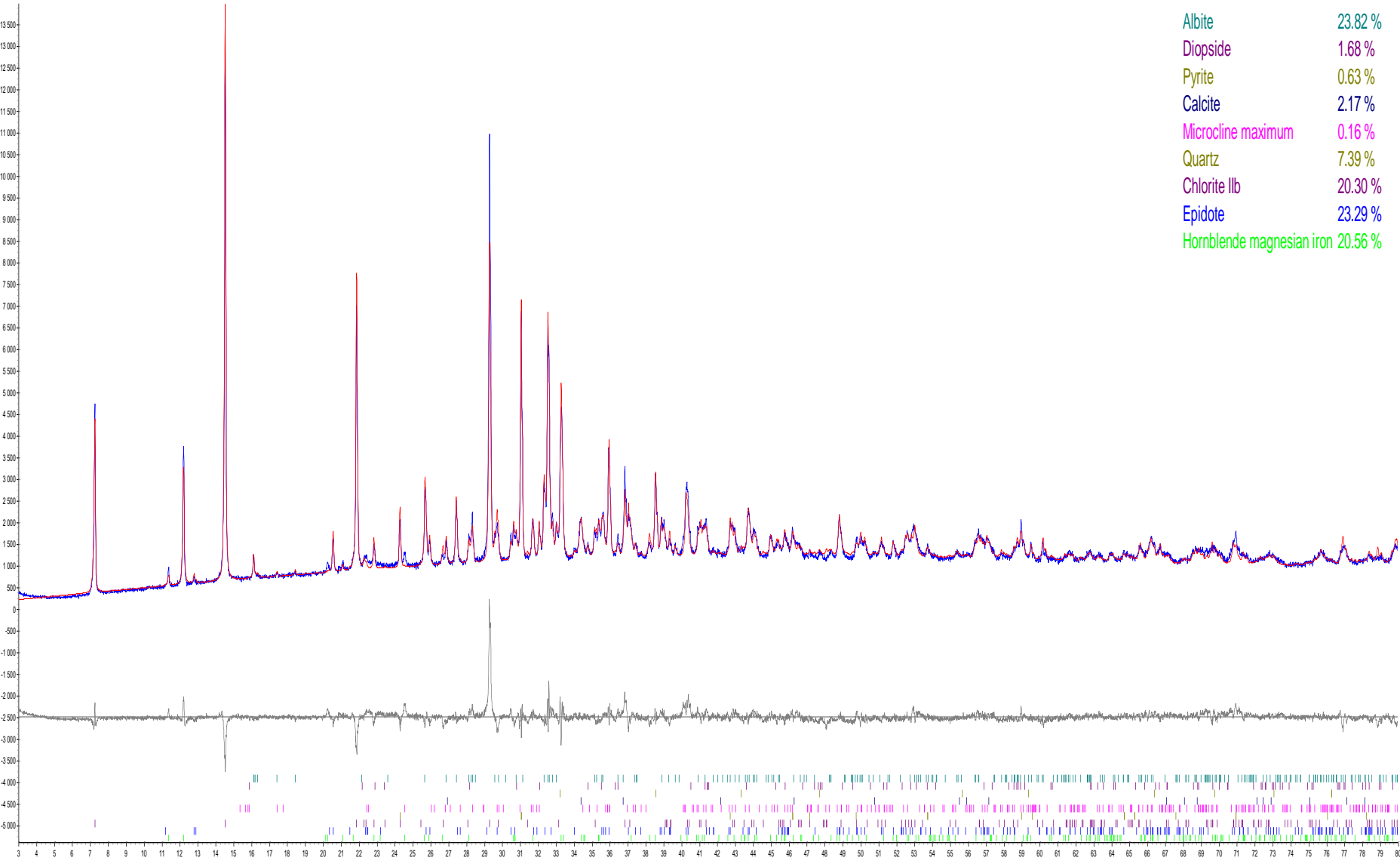

210830: Nardo 14

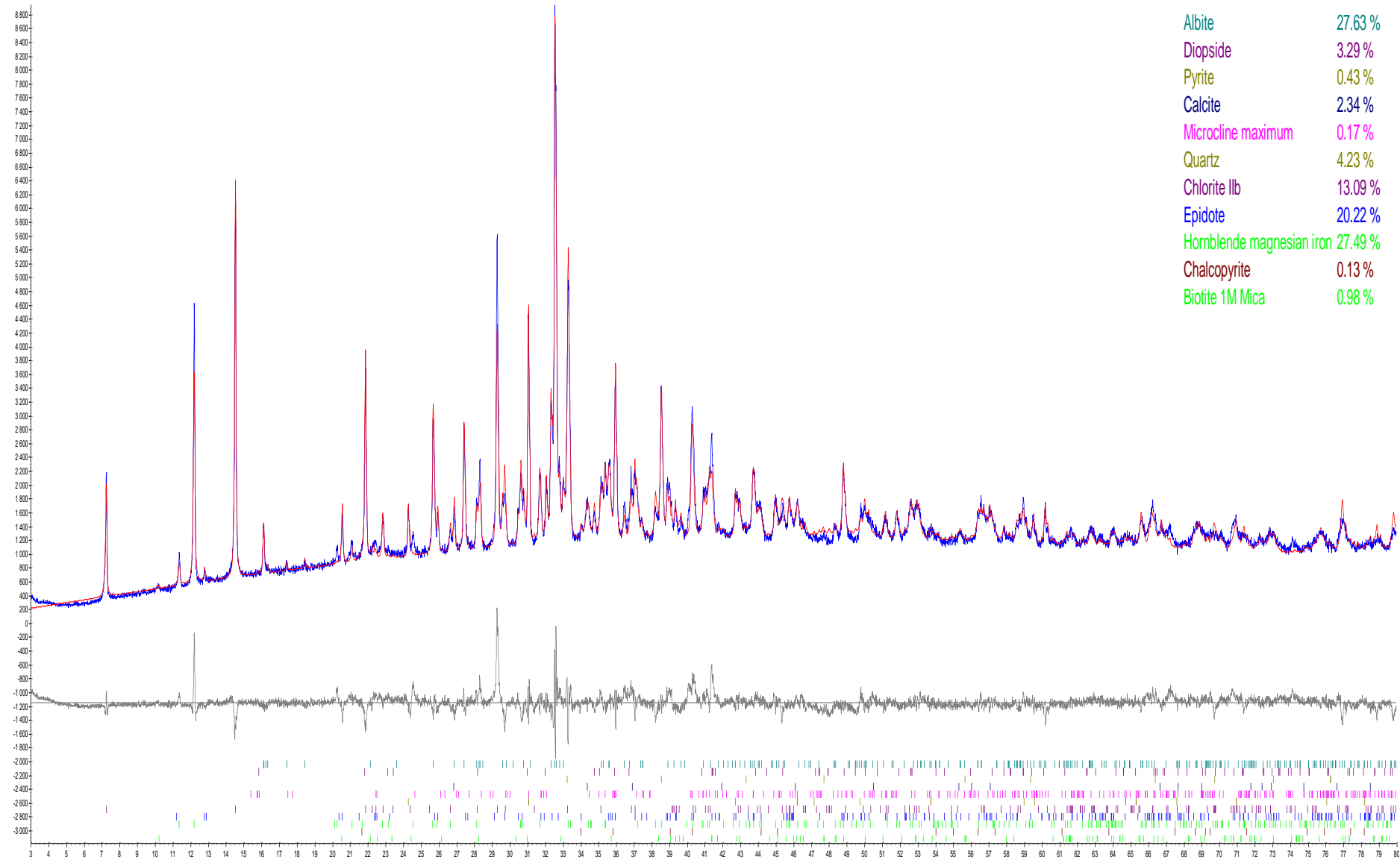



210831: Nardo 19

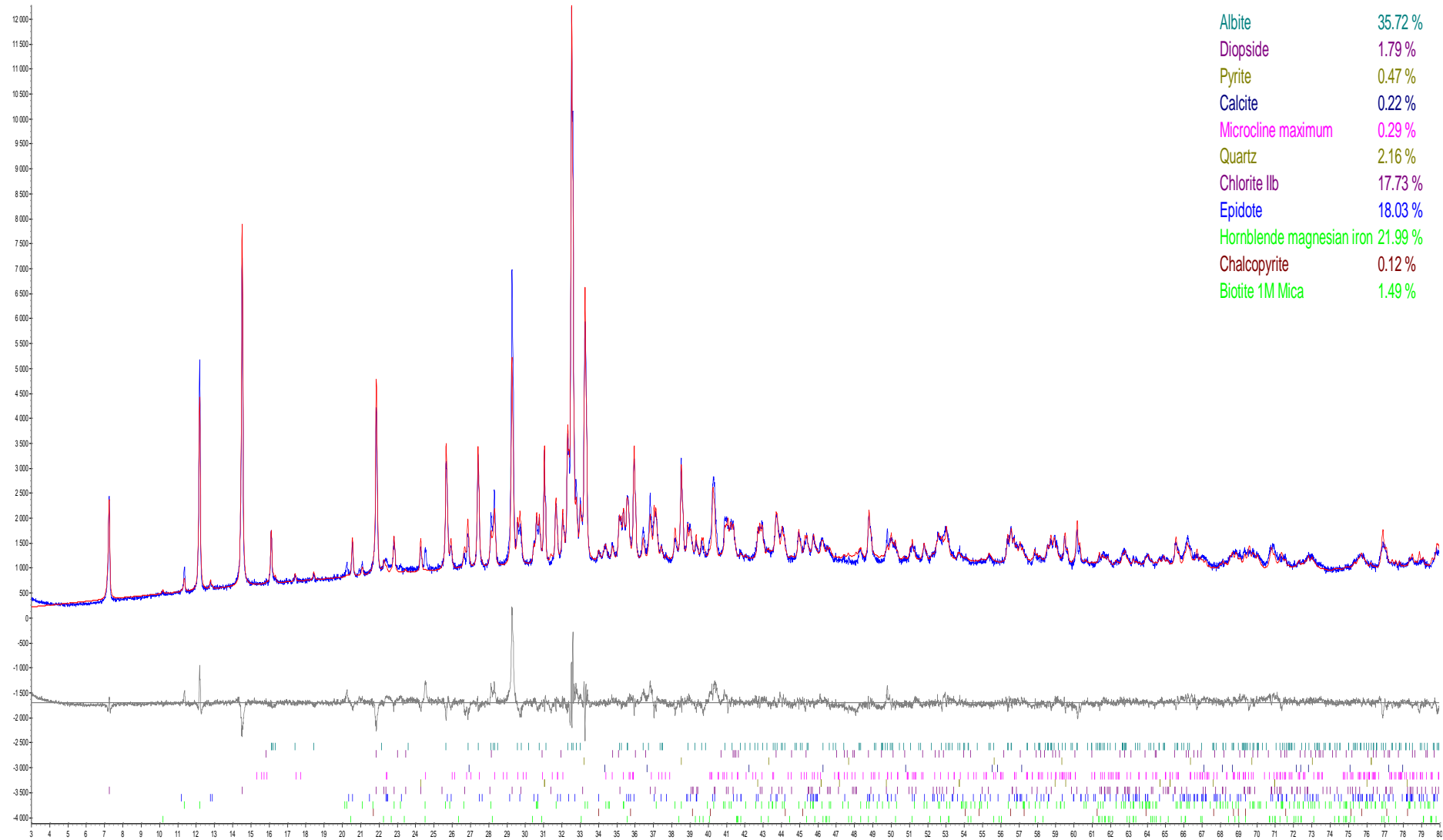

210832: Nardo 24

