

Miriam Khider

# Cloning and Characterization of Three Transketolase Genes (*tktA1*, *tktA2* and *tktA3*) from *Azotobacter vinelandii*

Master Thesis

Trondheim, November 2010

The Norwegian University of Science and Technology  
The Faculty of Natural Sciences and Technology  
Department of Biotechnology

Supervisors: Professor Svein Valla and Dr. Scient Helga  
Ertesvåg



NTNU  
Norwegian University of  
Science and Technology



## **Acknowledgements**

The scientific work presented in this thesis was carried out at the Department of Biotechnology at the Norwegian University of Science and Technology (NTNU), Trondheim, under the supervision of Professor Svein Valla and Dr. Scient Helga Ertesvåg.

There are several people that I would like to thank for helping me through this process. I would like to thank Helga Ertesvåg for providing me with great support throughout my studies. I also would like to thank the members at the Department of Biotechnology, the student advices and administrative staff. Specifically, I would like to thank Merethe Christensen for providing with the equipment I have needed to produce and complete my thesis.

Finally, I would like to thank my family for their support; so a big thanks to my Mum, Dad, brother, sister and my little son Aram, and of course my husband Rami.

## Abstract

Alginate is synthesized by the gram-negative bacteria *Azotobacter vinelandii*. Alginate appears as an important component in both active vegetative cells and in cysts, which is one of the bacterium's life cycle forms.

Transketolase is an essential enzyme in the non-oxidative branch of the pentose phosphate pathway. Transketolase is responsible for the conversion of D-erythrose 4-phosphate to D-fructose 6-phosphate which is the starting precursor in alginate biosynthesis.

Mutant and wild-type transketolase have been widely studied in *Escherichia coli*, this work focused on studying three transketolase genes from *A. vinelandii*.

In this study, three transketolase genes (*tktA1*, *tktA2* and *tktA3*) from *A. vinelandii* were mutated by in frame deletions of about 1200 bp and each were cloned into a suicide vector containing the spectinomycin resistance gene and the *sacB* gene of *Bacillus subtilis* as selective markers.

The *tktA1* and *tktA2* genes were also individually cloned into a transposon vector under control of the *Pm*-promoter. A previous master student had constructed a transposon containing *tktA3*.

The three chromosomal copies of genes were to be inactivated by homologous gene replacement in *A. vinelandii* ATCC12518. These deletion mutants should then be complemented by the transposon encoded genes. However, even after several experiments no deletion mutants were obtained.

The second part of this work focused on studying the three wild-type transketolase genes (*tktA1*, *tktA2* and *tktA3*) of *A. vinelandii* by cloning, identification, purification and activity analyses in *E. coli*.

The open reading frames of the three transketolase genes *tktA1*, *tktA2* and *tktA3* were cloned and overexpressed from the *Pm*-promoter in an RK2 based expression vector *E. coli* *S17.1*  $\lambda$  *pir* were used as host since transformants of *RV308* containing these plasmids could not be obtained.

Thus, the three proteins were produced in *E. coli* *S17.1*  $\lambda$  *pir*. No protein activity was found from any of three expression strains. The SDS-PAGE of sonicated cells showed bands of 74.6 kDa and 73.8 kDa corresponding *tktA2* and *tktA3*. The three transketolase proteins were purified from sonicated cells using FPLC and the obtained fractions were analysed by SDS-PAGE. Protein bands with the expected molecular weight for Tkt2 and Tkt3 were obtained. When these extracts were purified by FPLC, this protein band was only found in the void fraction. The TktA1 protein band was not observed neither using the sonicated cells nor in the fractions obtained from the FPLC.

# Table of Contents

Acknowledgements .....	i
Abstract .....	ii
1 Introduction.....	1
1.1 <i>Azotobacter vinelandii</i> .....	1
1.1.1 Characteristics, Properties and Genome .....	1
1.1.2 Metabolism .....	2
1.1.2.1 Pentose Phosphate Pathway .....	2
1.1.2.2 Transketolase .....	3
1.1.3 Life cycle with focus on cyst formation .....	6
1.2 Alginate .....	8
1.2.1 Alginate structure and properties.....	8
1.2.2 Alginate biosynthesis.....	11
1.2.2.1 Genes of alginate biosynthesis and regulation.....	11
1.2.2.2 Bacterial alginate biosynthesis.....	13
1.2.2.3 Factors affect alginate production in <i>A. vinelandii</i> .....	16
1.2.3 Industrial and pharmaceutical applications of alginate .....	16
1.3 Expression system in <i>E. coli</i> with focus on <i>Pm-promoter</i> .....	16
1.4 Aim of the study.....	19
2 Methods and Materials.....	21
2.1 Bacteria Strains and plasmids.....	21
2.2 Experimental methods.....	25
2.2.1 Preparation of cells .....	25
2.2.2 Storage of cells /cell culture .....	25
2.2.2.1 Long time storage .....	25
2.2.2.2 Short time storage for use in PCR and sequences reaction.....	25
2.2.3 DNA isolation.....	25
2.2.3.1 Isolation of plasmid DNA .....	25
2.2.3.2 Isolation of genomic DNA from <i>A. vinelandii</i> .....	26
2.2.4 Amplification of DNA fragments using PCR.....	26
2.2.5 Cleavage of DNA .....	29
2.2.6 Separation of DNA on Agarose Gel Electrophoresis .....	29
2.2.7 Purification of DNA .....	29
2.2.7.1 Purification of DNA from solution .....	30
2.2.7.2 Purification of DNA from gel .....	30
2.2.8 Ligation.....	31
2.2.9 Gene transfer.....	31
2.2.9.1 Transformation.....	31
2.2.9.1.1 Preparation of <i>RbCl</i> -competent cells.....	31
2.2.9.1.2 Heat shock transformation of <i>RbCl</i> -competent cells .....	32
2.2.9.2 Conjugation.....	32
2.2.9.2.1 Selection of transconjugantes .....	33
2.2.10 Sequencing of DNA.....	34
2.2.10.1 Sequencing of PCR products and plasmids .....	34
2.2.11 Protein purification and analysis .....	35
2.2.11.1 Preparing of cell extract for protein study .....	35
2.2.11.2 Transketolase assay.....	35
2.2.11.3 Protein expression and size determination using SDS-PAGE.....	35

2.2.11.4	Protein purification using Column Chromatography.....	36
2.2.11.5	Estimation of protein concentration using Bio-Rad standard assay .....	37
2.3	Bioinformatic tools.....	38
2.3.1	NCBI/BLAST.....	38
2.3.2	Clone manager.....	38
2.3.3	ClustalW.....	38
2.3.4	Prosite, Interpro and pfam.....	38
2.4	Solutions and mediums .....	39
3	Results.....	47
3.1	Construction of transposons for complementation.....	48
3.1.1	Cloning of <i>tktA1</i> and <i>tktA2</i> .....	48
3.1.1.1	Amplification of <i>tktA1</i> and <i>tktA2</i> with PCR .....	48
3.1.1.2	Cloning of <i>tktA1</i> in pEM2.....	49
3.1.1.3	Sequencing of <i>tktA1</i> in pMK2.....	50
3.1.1.4	Construction of transposon vector pMK3 for complementation of <i>tktA1</i> <sup>-</sup> .....	50
3.1.1.5	Cloning of <i>tktA2</i> in pEM2.....	51
3.1.1.6	Sequencing of <i>tktA2</i> in pMK6.....	51
3.1.1.7	Construction of transposon vector pMK7 for complementation of <i>tktA2</i> <sup>-</sup> .....	52
3.1.1.8	Construction of transposon vector pMK10 for complementation of <i>tktA3</i> <sup>-</sup> .....	52
3.2	Construction of plasmids for gene inactivation.....	53
3.2.1	Sequencing of <i>opptktA1/A2</i> in pHE303/pHE304 .....	53
3.2.2	Sub-cloning of <i>opptktA2</i> .....	54
3.2.3	Construction of the <i>tktA1</i> gene inactivation vector pMK5 .....	55
3.2.4	Construction of the <i>tktA2</i> gene inactivation vector pMK9 .....	56
3.2.5	Amplification and cloning of <i>opptktA3</i> .....	57
3.2.6	Cloning of <i>opptktA3</i> in pMK11 .....	58
3.2.7	Sequencing of <i>opptktA3</i> in pMK11 .....	58
3.2.8	Construction of the <i>tktA3</i> gene inactivation vector pMK12 .....	58
3.3	Gene inactivation.....	59
3.3.1	Conjugation of pMK5, pMK9 and pMK12 to <i>A. vinelandii</i> ATCC12518.....	59
3.4	Over-expression, purification and activity measuring of transketolase recombinant protein.....	61
3.4.1	Construction of three transketolase over-expression plasmids in <i>E.coli</i> .....	62
3.4.2	Substrate specificity and kinetic properties of the recombinant transketolase (enzyme assay) .....	64
3.4.3	Protein expression and size determination of <i>tktA1</i> , <i>tktA2</i> and <i>tktA3</i> genes in <i>E. coli</i> using SDS-PAGE .....	65
3.4.4	Purification of recombinant transketolase proteins (TktA1, TktA2 and TktA3) by Column chromatography.....	65
3.4.5	Measuring the protein concentration of TktA2 and TktA3 .....	68
3.5	Bioinformatical study of transketolase genes ( <i>tktA1</i> , <i>tktA2</i> and <i>tktA3</i> ) from <i>A. vinelandii</i> and their organization in the genome .....	69
4	Discussion .....	74
4.1	Three genes of transketolase in <i>A. vinelandii</i> .....	74
4.2	Identification of transketolase mutants .....	74
4.3	Over-expression of three transketolase proteins from <i>A. vinelandii</i> in <i>E. coli</i> .....	76
4.4	Future perspectives.....	77
5	Conclusion and suggestions for the further work .....	79
	References .....	80
	Appendixes.....	89

# 1 Introduction

## 1.1 *Azotobacter vinelandii*

### 1.1.1 Characteristics, Properties and Genome

*Azotobacter vinelandii* belongs to *Pseudomonadaceae* family (Setubal *et al.*, 2009) and is 2  $\mu\text{m}$  in diameter and 4  $\mu\text{m}$  in length (Kennedy *et al.*, 2005). The bacteria are large; motile with flagella, gram-negative, obligate aerobe with high metabolic activity. They are also free-living bacteria able to grow in nitrogen free medium (e.g. Burk's) with generation time of 2.5-3h at 30°C (Sadoff, 1975). The cells are usually single but can occur in pairs. *A. vinelandii* has a high DNA content; the chromosome can reach a high copy number in the late exponential phase (Kennedy *et al.*, 2005).

*A. vinelandii* is able to produce alginate, and two other industrially important secondary metabolites, poly- $\beta$ -hydroxybutyric acid (PHB) and 5-alkylresorcinols (phenolic lipid) (Sabra *et al.*, 2001). The alginate protects the organism from excess exogenous oxygen. The bacteria encode several proteins that alter the composition of alginate in response to oxygen availability. Some alginate lyase (at least six are encoded by *A. vinelandii*) may be responsible for altering alginate composition in response to oxygen (Setubal *et al.*, 2009). At high oxygen the L-guluronic acid content of alginate increases. This process requires the secreted mannuronan C-5 epimerases (Alge1-7) (Sabra *et al.*, 2000).

Nitrogen fixation is an oxygen-sensitive process where the nitrogenase can be irreversibly damaged by exposure to air (Robson, 1985).

*A. vinelandii* and several other members of the *Azotobacter* genus are commonly found in soil and are capable of fixing nitrogen from nitrogen free medium in air and in the presence of carbon source (Robson, 1985, Clementi, 1997). Two aspects make *A. vinelandii* interesting for investigation and study of its nitrogen fixation process: the first is that this bacterium encodes two additional oxygen-sensitive nitrogenase (iron-only nitrogenase encoded by *anf* and vanadium nitrogenase encoded by *vnf*), besides the molybdenum-containing nitrogenase, (encoded by *nif*) and the second is the ability to fix nitrogen aerobically, which is rare among bacteria (Setubal *et al.*, 2009, Sabra *et al.*, 2001). As stated previously that *A. vinelandii* is an obligate aerobe and thus requires oxygen to carry out its biological processes. Eventhough the bacteria are able to overcome this problem and to fix nitrogen even in the absence of oxygen. This is firstly because *A. vinelandii* has one of the highest respiratory rates among living organisms which enables it to produce high energy content supplying nitrogenase and secondly its high oxygen consumption (Steigedal, 2006, Robson, 1985).

The nitrogenase in *A. vinelandii* is protected by regulating low cytoplasmatic oxygen through a process known as respiratory-protection where high respiratory activity that removes oxygen at the cell surface and preventing its diffusion into the cell. The respiratory-protection hypothesis was proposed by Dalton and Postgate in 1969.

Later in 2000, experimental results showed that under nitrogen fixation conditions, the *A. vinelandii* forms alginate capsula under high  $\text{pO}_2$  (dissolved oxygen concentration). Thus this may serve as a protection for nitrogenase from oxygen damage where alginate quality is essential for this protection (Sabra *et al.*, 2001).

*A. vinelandii* has a single circular genome of 5.365.318 bp with a GC content of 65.5% (Setubal *et al.*, 2009). The complete genome sequenced of *A. vinelandii* is available on Azotobacter.org site. The availability of *A. vinelandii* DJ complete genome makes it one of

the model organisms for studying alginate and it is proposed as a host for the production and characterization of oxygen sensitive proteins (Setubal et al., 2009). Several physical, biochemical and spectrophotometrical studies suggested that *A. vinelandii* containing a multiple copy is (40-80) of its chromosome per cell. The new *in vivo* chromosome counting techniques published by Lakshmi Pulakat in 2002 concluded that *A. vinelandii* genome may vary in copy number depending on the growth medium (Pulakat et al., 2002).

## 1.1.2 Metabolism

### 1.1.2.1 Pentose Phosphate Pathway

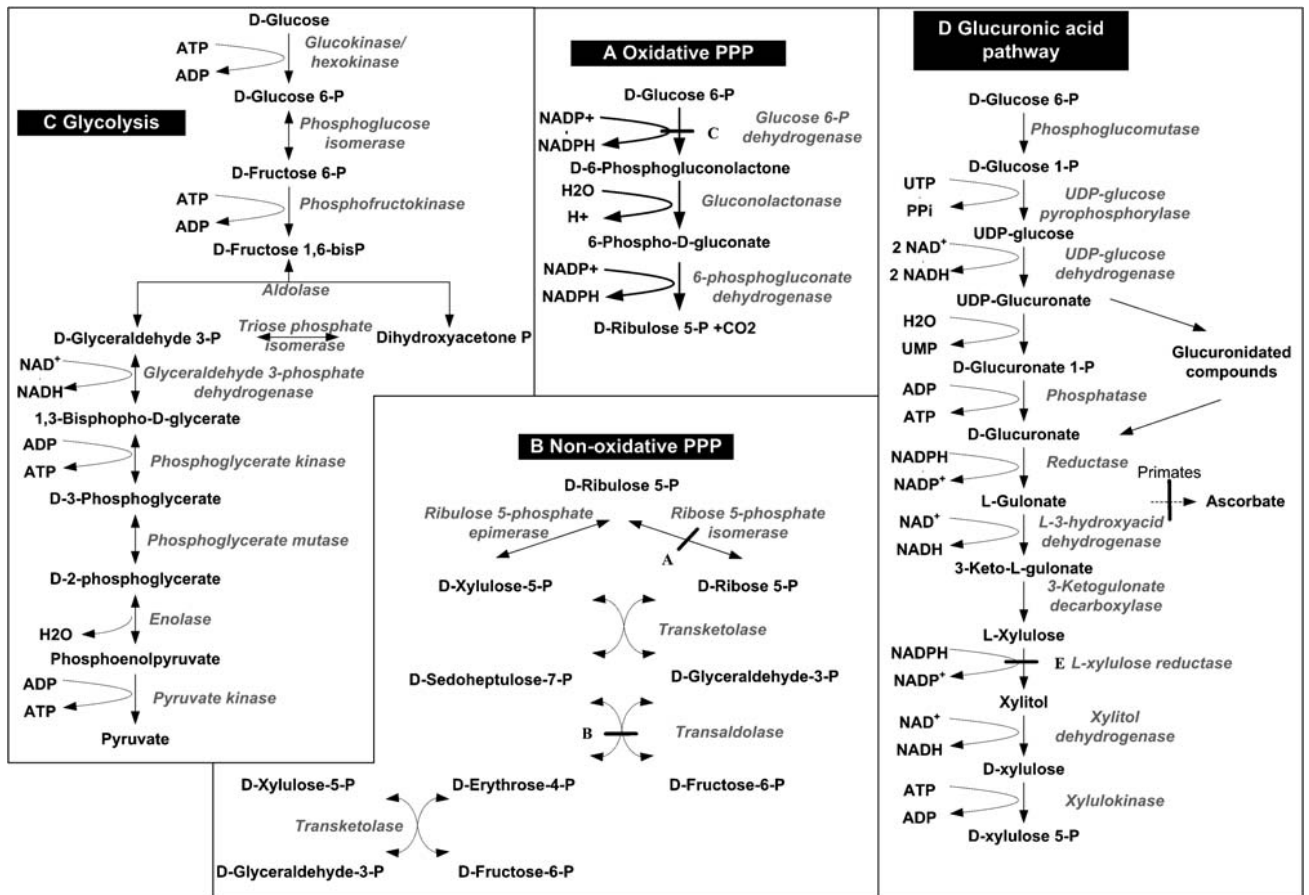
The pentose phosphate pathway (PPP) also known as the phosphogluconate pathway (Zhao & Zhong, 2009) or hexose monophosphate shunt (Wamelink et al., 2008), plays a key role in metabolism through its intermediates; *ribose 5 phosphate (R5P)*, *erythrose 4 phosphates (E4P)* and *sedoheptulose 7-phosphate (S7P)*. Where R5P is the starting precursors for the biosynthesis of purine and pyrimidine nucleotides and histidine, E4P is the precursor for aromatic amino acids, aromatic vitamins and pyridoxin biosynthesis and S7P is the precursor for the biosynthesis of the gram negative bacteria cell wall components (Sprenger *et al.*, 1995, Kamada *et al.*, 2001, Iida *et al.*, 1993).

The PPP is composed of non-oxidative and oxidative branches (Figure 1.1 A and B). The oxidative non reversible branch is the major source of the reductive power, NADPH which is used in many biosynthetic reactions. This branch also provides intermediate for biosynthetic processes supplying the cell with R5P. The oxidative branch of the PPP has three irreversible steps where NADP reduced to NADPH at the same time glucose-6-phosphate (G6P) is converted to pentose phosphate and CO<sub>2</sub> (Wamelink et al., 2008) (Figure 1.1 A).

The non-oxidative reversible branch connects the pentose phosphate to glycolytic intermediates (Wamelink et al., 2008), through the reversion of the pentose phosphate to G6P and the two other intermediates fructose-6-phosphate and Glyceraldehyde 3 phosphate (Figure 1.1 A). *A. vinelandii* lacks the *phosphoglucose isomerase* and thus can not metabolise glucose through the glycolytic pathway. The bacteria use an Entner-Doudoroff pathway to obtain its precursors.

In the non-oxidative branch the ribulose 5P (formed in the oxidative branch) is isomerised to R5P by ribulose-5-phosphate isomerase (RPI) or epimerized to xylulose 5 phosphate by ribulose 5 phosphate epimerase (RPE) (Figure 1.1 B). Transketolase converts R5P and X5P into GA3P and S7P, where both are metabolized by tranaldolase (Wamelink et al., 2008).





**Figure 1.1** Scheme of pentose phosphate pathway and connected pathways (Wamelink et al., 2008). **A**-The oxidative PPP, **B**-Non-oxidative PPP, **C**-Glycolysis, **D**-Glucuronic acid pathway.

### 1.1.2.2 Transketolase

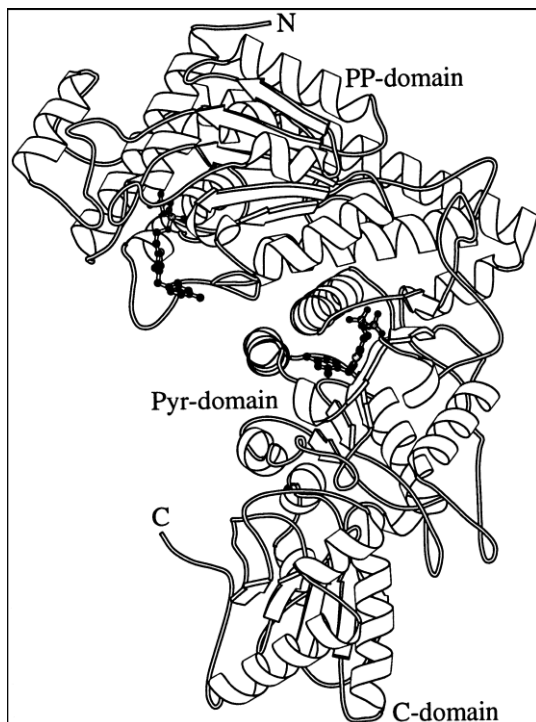
The name transketolase was suggested by E. Racker (Racker *et al.*, 1953) and it is one of the thiamine diphosphate dependent (ThDP) enzymes, which catalyzes reactions in both the reductive Calvin cycle of photosynthetic organisms and the nonoxidative branch of the pentose phosphate pathway (PPP) (Figure 1.1 B) (Bernacchia *et al.*, 1995). Transketolase and transaldolase create a reversible link or bridge between the PP pathway and the glycolysis through their production of GA3P and F6P (Figure 1.1 B and C) (Sprenger *et al.*, 1995, Wamelink *et al.*, 2008).

The first observation of the transketolase enzyme was in rat's liver and spinach by Horecker and Smyrniotis in 1952 (Horecker *et al.*, 1953). Later on E. Racker and his team determined the dependence of transketolase enzyme from yeast on both the thiamin pyrophosphate and the magnesium ion (Racker *et al.*, 1953). Josephson and Fraenkel were the first to isolate a transketolase mutant from *E. coli* K12 in 1969. They discovered that their mutants lacking the transketolase activity were unable to grow on some carbon sources (e.g D-xylose) unless shikimic acid or an aromatic amino acid is added to growth medium (Josephson & Fraenkel, 1969). Several years were spent on studying transketolase in different organisms focused on *S. cerevisiae* (TKL-1), *E. coli* (tktA) and human erythrocytes and only in 1985 the first

sequence of transketolase gene from yeast *Hansenula polymorpha* was determined by Janowicz (Janowicz *et al.*, 1985).

Transketolase is found in all organisms investigated to date, from animals, yeast, plants to microorganisms and exists in the cytosol (Mathew, 2008). The first crystallography studies on the structure of transketolase was carried on yeast (Lindqvist *et al.*, 1992) and *E. coli* (Littlechild *et al.*, 1995) where both structures showed a striking similarity. The enzyme is a homodimer with two identical active sites. The two subunits of the enzyme consist of around 70 kDa and is build of three domains made of  $\alpha/\beta$  type. The pyrophosphate binding domain (PP), the pyrimidine binding domain (PYR) and C-terminal domain, where only the PP and PYR domains are responsible for the active site formation as well as cofactor binding (the C-terminal domain has no active site function).

The X-ray structure of transketolase domains from *E. coli* (E.C.2.2.1.1) showed that the PP domain is composed of five parallel strands of  $\beta$ -sheets and helices, the PYR domain made of six parallel strands of  $\beta$ -sheets cover of helices from both sides, the C-terminal domain consists of mixed  $\beta$ -sheets where four are parallel and one is antiparallel strand (Figure 1.2a and 1.2b) (Aucamp *et al.*, 2008, Kochetov, 2001).



**Figure 1.2a** The *E. coli* transketolase subunit and the interaction of PYR and PP-domains with ThDP molecules. The ThDP molecules are shown as ball and stick (Schneider & Lindqvist, 1998).

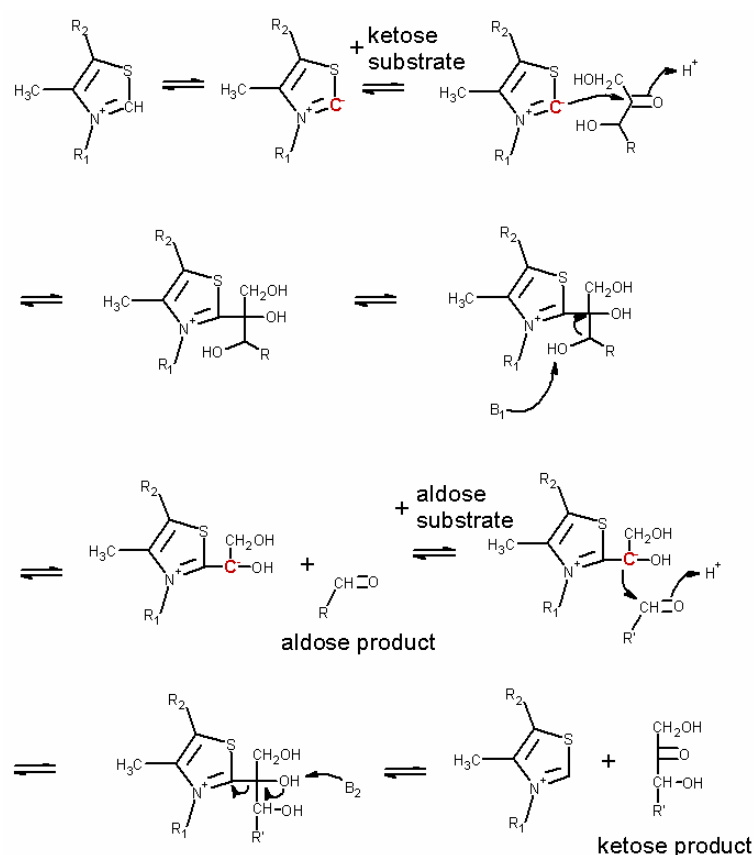


**Figure 1.2b** The transketolase dimer of *E. coli* (Schneider & Lindqvist, 1998).

The activity of transketolase depends on the thiamine pyrophosphate (TPP) and the divalent metal ion (e.g  $Mg^{2+}$ ) as cofactors. The two ThDP molecules bind in the cleft located between the two subunits forming the active holoenzyme (Figure 1.2a). Thus the homodimer of the enzyme contains two of each cofactor (Racker *et al.*, 1953). Other metal ions than  $Mg^{2+}$  can

bind, as  $\text{Ca}^{2+}$ ,  $\text{Mn}^{2+}$  and  $\text{Co}^{2+}$  (Heinrich *et al.*, 1972). Kinetics studies on baker's yeast holo-transketolase showed it to be more stable with  $\text{Ca}^{2+}$  as a cofactor (Esakova *et al.*, 2005).

The transketolase enzyme is responsible for the transfer of a two carbon dihydroxyethyl groups from a ketose donor to an aldose acceptor. Thus the cycle of transketolase reaction consist of two parts. In the first half of the reaction, the donor substrate is being cleaved forming an aldose plus a covalently bound intermediate ( $\alpha$ -carbanion). In the second half of the reaction the  $\alpha$ -carbanion reacts with aldose (the acceptor) substrate. Hence, the two carbons from the first half reaction are transferred to acceptor substrate and ketose is formed by two carbon atoms added to its carbon backbone (Figure 1.3). Most transketolase enzymes able to utilize substrates of variable back bone length (C3-C7), this makes the enzyme important in synthetic organic chemistry (Bobest, 2004, Fiedler *et al.*, 2001, Wikner *et al.*, 1997).



**Figure 1.3** *Trasnketolase reaction mechanisms* (Bobest, 2004). The anion at C2 position of ThDp is formed. The nuclephilic attach of the anion of the substrate forms a covalent adduct (a products formed after addition reaction). The product is released by cleavage of C-C bond induced by proton abstraction. The carbonations highlighted in bold, B1 and B2 indicate basic groups in active site, R1 and R2 indicate the pyrimidine and pyrophosphate groups of ThDP, R and R' indicates the remaining chains of the ketose and aldose substrates.

**Several reactions are carried by transketolase** (Eidels & Osborn, 1971):



Transketolase reactions listed above are reversible. It becomes irreversible if  $\beta$ -hydroxypyruvate is used to be a donor; the product is then carbon dioxide (Gyamerah, 1997).

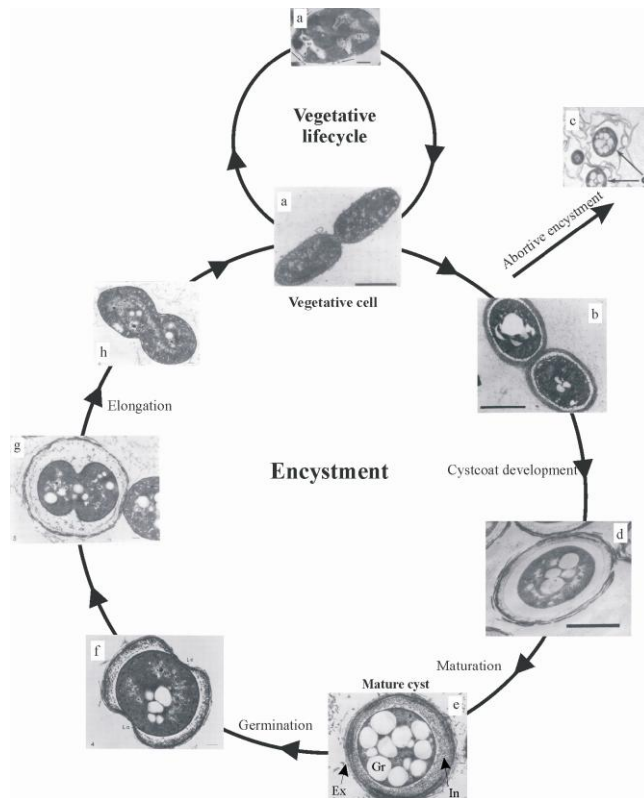
Transketolase is an essential enzyme in the PPP, the products of its reaction serve as precursors for the synthesis of different biological molecules that function in cellular life (see chapter 1.1.2.1). Missing the activity of the transketolase due to mutations or inhibition would not lead to the synthesis of *ribose 5-phosphate* (for example), which is the first precursor of nucleic acid biosynthesis during cell division.

Several studies are carried out on mutants of this enzyme in yeast and prokaryotes as *E. coli*, *Corynebacterium ammoniagenes* and *Salmonella typhimurium*. Almost all showed that the deficiency in transketolase activity affected directly the biological processes in the cell. *E. coli* mutants lost the ability to utilize some carbon sources and failed to grow in medium lacking aromatic supplement (Josephson & Fraenkel, 1974). Experiments on modified transketolase in *C. ammoniagenes* concluded that the additional copy of transketolase decreased the inosine yield while deficiency of transketolase gave a higher yield of 5'-xanthylic acid (Kamada et al., 2001).

Transketolase exists in some organisms in several copies, yeast have been shown to have transketolase like-1 (TKL-1) and transketolase-like-2 (TLK-2) genes. *E. coli* contains transketolase A (*tktA*) which is expressed during exponential growth and transketolase B (*tktB*) expressed during stationary phase and showed to be responsible for 30% of the transketolase activity in the organism (Bobest, 2004) plants as *Craterostigma plantagineum* has three transketolase genes. In *A. vinelandii* there are three copies of the transketolase gene *tktA1*, *tktA2* and *tktA3* located in the chromosome.

### 1.1.3 Life cycle with focus on cyst formation

The life cycle of *A. vinelandii* was studied using electron microscopy (Figure 1.4) where three forms of the bacterium were observed, the vegetative cells, cyst and filterable cells. Lopez and Vela later discovered the filterable cells in 1981 (not shown in Figure 1.4). The filterable cells represent a normal stage of bacterias life cycle and are 0.3  $\mu\text{m}$  in diameter, polymorphic rod-shaped cells. These cell of *Azotobacter* are able to pass through 0.45  $\mu\text{m}$  membrane filter and to generate normal *Azotobacter* cells when grown in dialysed soil medium (Ballesteros et al., 1986a). The filterable cells were observed in old cultures as their appearance occurs under unfavorable growth condition (Ballesteros et al., 1986b). Thus, the resting cells of *A. vinelandii* have two forms, the filterable cellular stage and the cyst forming stage. Vegetative cells and the encystments is illustrated by Figure 1.4.



**Figure 1.4** The life cycle of *A. vinelandii* (Steigedal, 2006) a) vegetative cell, b) starting of encystment and accumulation of PHB granules c) aborted encystment d) exine development e) mature cyst, f) cyst germination g) initiation of cell division h) elongation and vegetative cell development. “In” indicates intine, “Ex” exine, “Gr” PHB-granules. The life cycle is described in the text.

The vegetative cells of this organism are mobile using flagella. Under cell division their shape become “peanut like” (Sadoff, 1975). During encystment, cells lose their motility due to disappearance of flagella (Hitchins & Sadoff, 1973) and become metabolically dormant. A single large rod-shaped vegetative cell gives rise to spherical cells as their walls become thicker over time (Wyss *et al.*, 1961). Cells stop their DNA synthesis and lower their nitrogen fixation process (Hitchins & Sadoff, 1973). The central body becomes embedded with a double layered coat or capsule, the layers are denoted the exine and intine. In the central body PHB accumulates (Socolofsky & Wyss, 1961). The cyst reaches its mature stage after 3 to 5 days, the cysts are half the size of the vegetative cell and its axes are 1.5  $\mu\text{m}$  and 0.2  $\mu\text{m}$  (Sadoff, 1975).

The intine (inner coat) and the exine (outer coat) are different in their structure, protein content, lipid distribution and mainly in alginate composition and quantity. The exine consists of multiple layers and appears to be harder and stiffer because of its enrichment with alginate G-blocks (see alginate structure and properties section 1.2.1) (Lin & Sadoff, 1969).

The importance of cyst formation and cell dormancy in *Azotobacter* lies in their ability to protect the cell from its environment under unfavorable conditions and to germinate under suitable growth conditions. The cyst is more resistant than the parental vegetative cell to several environmental factors and harmful agents, such as ultraviolet irradiation, gamma radiation and desiccation. Desiccation is used as a tool to distinguish between cyst and the

vegetative cell in a mixture of *Azotobacter* cells (Socolofsky & Wyss, 1962). Neither cyst nor vegetative cells are resistant to heat (Sadoff, 1975) and each appears to have different chemical composition from the other, where cysts are higher in protein content and lower in both lipids and carbohydrates compared to vegetative cells (Lin & Sadoff, 1969).

Encystment in *Azotobacter* depends on two main factors to occur: alginate synthesis and the conversion in metabolism from carbohydrates to lipids. In some strains of *Azotobacter* cyst formation can be induced by adding carbon sources as hydroxybutyrate (Sadoff, 1975, Stevenson & Socolofsky, 1966). Both glucose and sucrose inhibits the formation of cyst (Sadoff, 1975).

Under favorable environmental conditions, the dormant cells germinate to become an active vegetative cell again. The volume of the central body of the cyst increases occupying the entire volume and the cells recover their motility prior to postgermination division (Sadoff, 1975, Loperfido & Sadoff, 1973).

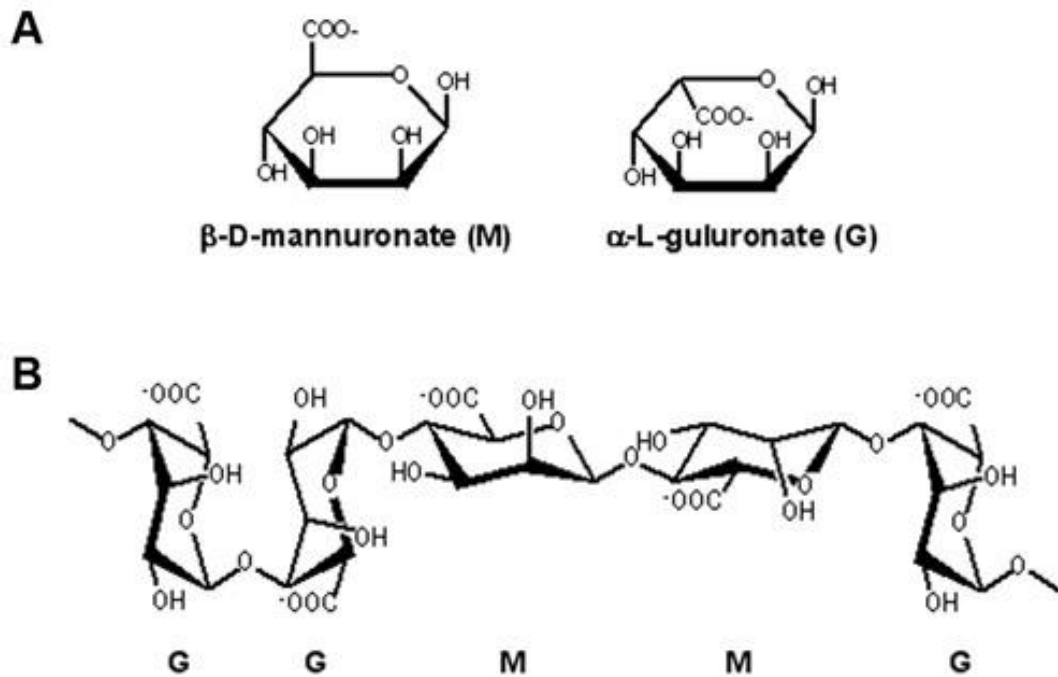
The outgrowth of cyst from its outer cover is signaled by both DNA synthesis and nitrogen fixation (Loperfido & Sadoff, 1973). Under laboratory conditions *A. vinelandii* are able to germinate at 30°C in N-free Burk's medium with addition of appropriated carbon sources (Sadoff, 1975).

## 1.2 Alginate

### 1.2.1 Alginate structure and properties

Alginate originally was extracted from the brown algae in 1883 by the British chemist Stanford (Sabra & Zeng, 2009). In the 1960's alginate synthesis by bacteria was discovered in *Pseudomonas aeruginosa* by Linker and Jones (Linker & Jones, 1964) and in *A. vinelandii* by Gorin and Spencer (Gorin & Spencer, 1966). Later on alginate biosynthesis was investigated in several *Pseudomonades* and *Azotobacter* species (Clementi, 1997).

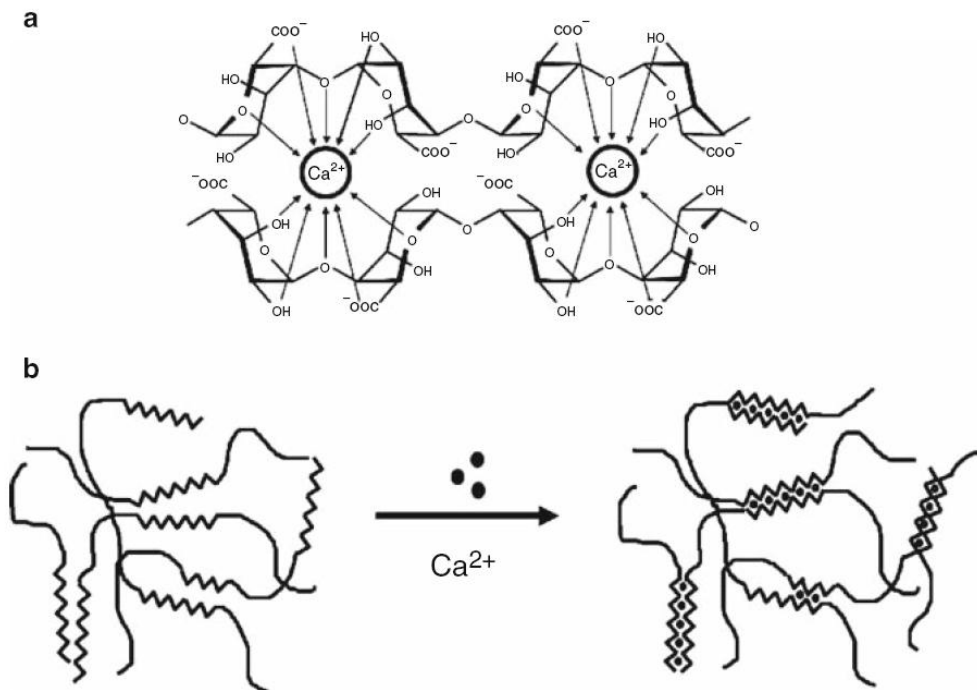
The polysaccharide produced by these bacteria is an unbranched (1→4) copolymer composed of β-D-mannuronic acid (M) and its C-5 epimer α-L-guluronic acid (G) (Figure 1.5). Alginate is made of nonrepeating units and can be described as a mixture of three different block structures, G-blocks containing consecutive guluronate residues (G-residues), M-blocks containing consecutive mannuronate residues (M-residues) or MG blocks having alternatively M and G residues. The relative ratio and distribution of G and M makes the difference between alginates from different strains (Valla, 1998). All alginate producing organisms start making mannuronan, which become epimerized with C-5 epimerases to give rise to G residues (Valla *et al.*, 2001).



**Figure 1.5 Alginate building blocks and its structure** (Valla, 1998) A) The two building block of alginate,  $\beta$ -D-mannuronic acid and  $\alpha$ -L-guluronic acid. B) The structure the three block type; GG, MM and MG.

Alginate is a negatively charged polymer and its two most important properties applied in industrial uses (industrial applications of alginate described in section 1.2.3) are the ability to form gels and viscous solutions. The properties of alginate are directly dependent on the structure and composition of the polymer (Smidsrød & Draget, 1996, Ertesvåg *et al.*, 1999).

The gelling property of alginate depends on blocks of L- guluronic acid (G) residues due to their responsibility for ion specific binding. The G-blocks are able to form strong gels in the presence of  $\text{Ca}^{2+}$  as divalent metal or  $\text{H}^+$  (Brownlee *et al.*, 2009, Stokke *et al.*, 1991). Gels can be formed under two physical conditions; the first is when M-residues responsible for gel formation in an acidic environment and the second is the selectivity of cations binding (Steigedal *et al.*, 2008, Donati & Paoletti, 2009). The divalent cation (e.g  $\text{Ca}^{2+}$ ) interacts with two adjacent G residues as well as with G-residues from opposing chains. This forms a junction zone, which serve as the physical interactions that connect the alginate chains together and lead to formation of hydrogel. The gel network is described as “The egg-box model” Figure 1.6 (Donati & Paoletti, 2009). Thus from this model the strength of the gel depends on the high content, distribution and the length of the G-blocks as well as the concentration of divalent cation in solution (Donati & Paoletti, 2009).



**Figure 1.6** “The egg-box model” shows the binding of divalent cations to alginate G-blocks (Donati & Paoletti, 2009) a) The positively charged divalent ions and the negatively charged region of alginates interaction to form junction of G-residues b) Interchain junction formation due to the addition of divalent cation (e.g.  $\text{Ca}^{2+}$ ) to alginate solution that leads to gel formation by G-blocks.

The polymer length determines the viscosity of the alginate (Ertesvåg & Valla, 1998), as well as its molecular weight and composition. The composition of alginate blocks increase its flexibility ranking from GG>MM>MG (Donati & Paoletti, 2009).

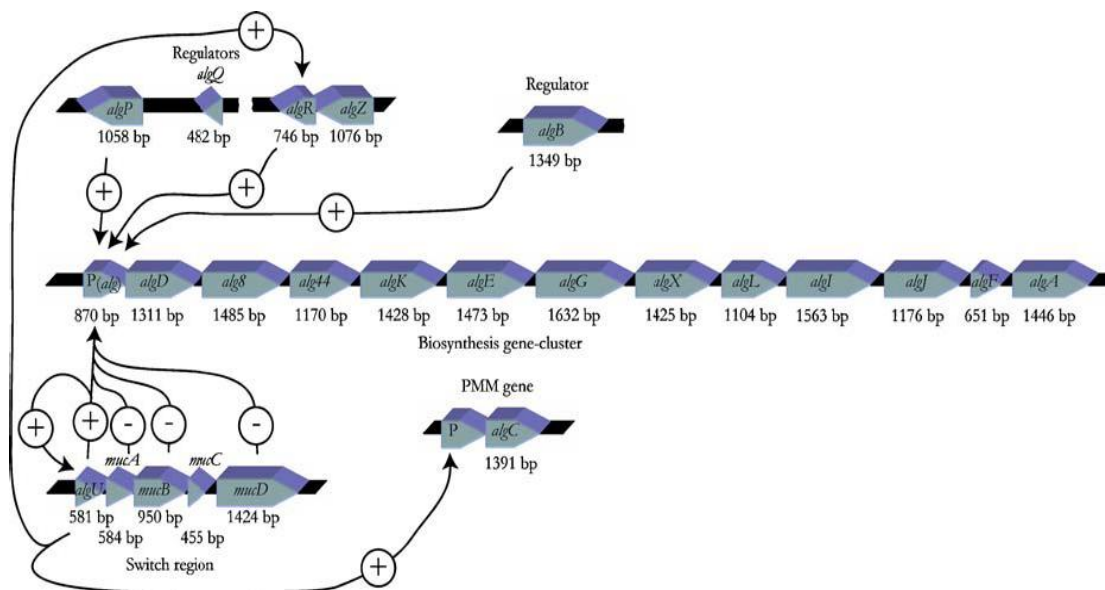
Alginate produced by *Pseudomonades* lack the G blocks in contrast to found alginate from *Azotobacter* and algal alginate (Russell & Gacesa, 1988). While *Azotobacter* appears to have the same alginate composition as those of algal by containing M, G and MG-blocks and their G content can vary from 5-80% (Steigedal, 2006), there still a main difference between bacterial and algal alginate in the *O*-acetyl groups carried at O-2 and/or O-3 on the D-mannuronyl residues of the bacterial polymer. The presence of the acetyl groups on the bacterial alginate makes its polyelectrolyte behaviour different from the algal one, as the acetylation enhances alginate’s capacity to bind water, which plays an important role under dehydration conditions (Steigedal, 2006, Rehm & Valla, 1997). The acetylation is also believed to protect the mannuronic acid from epimerization to guluronic acid as well as protecting the polymer from degradation by alginate lyase (Steigedal, 2006). In addition, bacterial alginate appears to have higher molecular weight than algal alginate. The degree of acetylation, molecular weight and the enzymes that controls these parameters are all directly involved in changing physical properties of alginate (Galindo *et al.*, 2007, Rehm, 2010).



## 1.2.2 Alginate biosynthesis

### 1.2.2.1 Genes of alginate biosynthesis and regulation

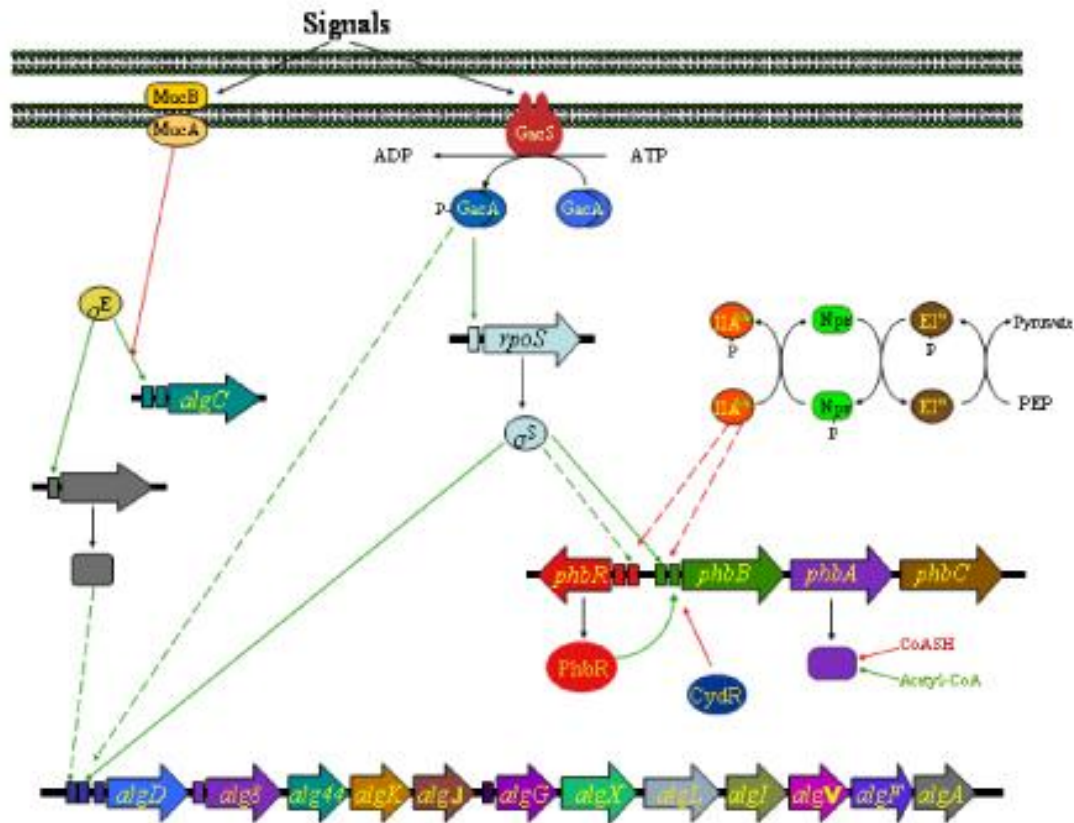
Alginate biosynthesis genes are arranged in a similar manner in both *Pseudomonades* and *Azotobacter* and they are all located on the chromosome. The two bacterial genera have some differences concerning their transcription, physical arrangement of genes and epimerization (Muhammadi & Ahmed, 2007). In *Pseudomonades* the genes cluster consists of 12 genes from *algD* to *algA*, all except *algC* are under control of a promoter localized upstream of *algD*. *algC* transcribed from its own promoter (Figure 1.7) (Remminghorst & Rehm, 2006).



**Figure 1.7 Genes of alginate biosynthesis and their regulation in *P.aeruginosa*** (Remminghorst & Rehm, 2006). Alginate genes are shown as arrows and are arranged in the direction of transcription, "+" for positive regulation, "-" for negative regulation.

The biosynthetic gene cluster in *Azotobacter* described in Figure 1.8 is as well composed of 12 genes from *algD-8-44-K-J-G-X-L-I-V-F-A* with exception of *algC*. The genes are arranged in three operons where *algD* is transcribed alone under control of three promoters *algDp1*, *algDp2* and *AlgDp3*, *alg8* is under control of *alg8p* promoter located upstream to *alg8* gene and upstream to *algG* there is a putative sigma 70 promoter. *algC* gene has is transcribed from two own promoters (Campos *et al.*, 1996, Galindo *et al.*, 2007).

*Pseudomonades* and *Azotobacter* contain the periplasmic AlgG protein for epimerization. In addition, *Azotobacter* is able to modify alginate by a family of extracellular  $\text{Ca}^{2+}$  dependent C-5 epimerases, which are not located within the cluster of alginate biosynthesis gene (Remminghorst & Rehm, 2006, Ertesvåg *et al.*, 1999). The *algE* (later designed as *algE2*) was the first alginate gene cloned from *A. vinelandii* (Ertesvåg *et al.*, 1994). To date seven epimerase (*algE1-algE7*) genes belonging to the same family are identified in *A. vinelandii* (Bjerkan *et al.*, 2004, Ertesvåg *et al.*, 1999).



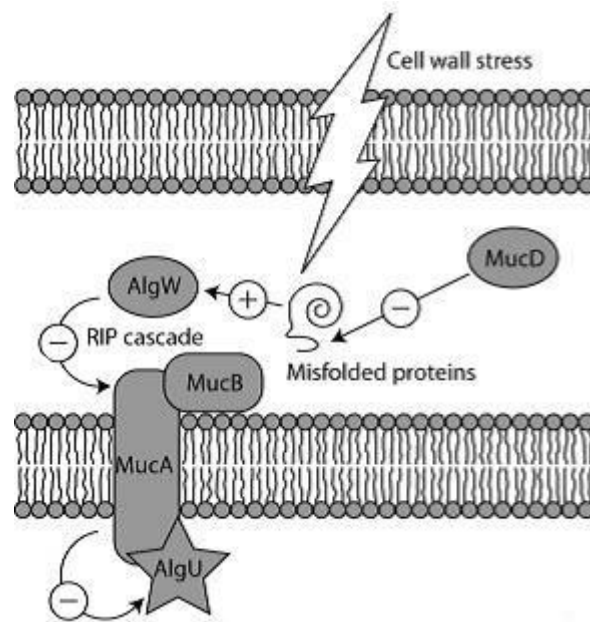
**Figure 1.8 A. *vinelandii* alginate and PHB biosynthetic genes and their regulation** (Galindo et al., 2007). Genes in arrows are arranged in the site of transcription, rectangles indicate promoters, lines in green for positive regulation and lines in red for negative regulation. The picture was modified from the original in the reference, *algJ* and *algV* were added.

The genes of alginate biosynthesis were first studied in *P. aeruginosa* due to its medical relevance as human pathogen, and can be divided into three clusters, **biosynthetic**, **genetic switching** and **regulatory genes** (Muhammadi & Ahmed, 2007). At least 13 genes are involved in the biosynthesis of alginate and 17 are regulatory genes (Steigedal, 2006).

From Figure 1.7, the regulatory mechanism of *P. aeruginosa* shows that *algT* (*algU*) is negatively regulated by products of *mucA*, *mucB*, and *mucD* genes while the role of *mucC* remains unclear (Hay et al., 2010). Therefore mutational inactivation of *mucA* and *mucB* genes lead to full activity of *algU* and over-production of alginate while inactivation of *algU* results in no synthesis of alginate. These genes also appear as genotypic switching genes controlling the conversation of *P. aeruginosa* from its non-mucoid to mucoid form (Muhammadi & Ahmed, 2007). In *A. vinelandii* the expression of the alginate biosynthetic genes also is under control of *algUmucABCD* gene cluster. *algU* code for alternative sigma E factor ( $\sigma^E$ ), which is needed for transcription of the first promoter of *algC* (*algCp1*) and the second promoter of *algD* (*algDp2*) (Galindo et al., 2007).

In *P. aeruginosa* in response to envelope stress the sigma factor is activated by regulated intermembrane proteolysis cascade (RIP). The key proteins of the alg/muc RIP are AlgU and the anti-sigma factor MucA. The degradation of MucA by the RIP cascade involves several proteases. In the response to envelope stress MucA is cleaved by *algW* (periplasmic protease) as a result *algU* is released due to subsequent cleavage on its cytosolic side by YaeL

(intermembrane protease). The PDZ activating domain of algW is activated by a second protease protein, MucE (an outermembrane located protein). The third protease protein is MucD which appears to be involved in the degradation of misfolded proteins in the periplasm, where the misfolded proteins in the periplasm activated algW (Figure 1.9) (Hay et al., 2010).



**Figure 1.9 Overview of regulatory proteolytic cascade in *P. aeruginosa*** (Hay et al., 2010).

In *P. aeruginosa* the regulatory genes *algR*, *algB*, *algQ*, *algZ* and *algP* encode some proteins involved in the positive regulation of *algD* promoter (Figure 1.7) (Rehm & Valla, 1997). *alg44* contains in its N-terminus a c-di-GMP binding PilZ domain recently shown to be involved in the regulation of alginate biosynthesis in *P. aeruginosa*. The diguanylate synthesis are involved the MucR protein (Hay et al., 2010).

### 1.2.2.2 Bacterial alginate biosynthesis

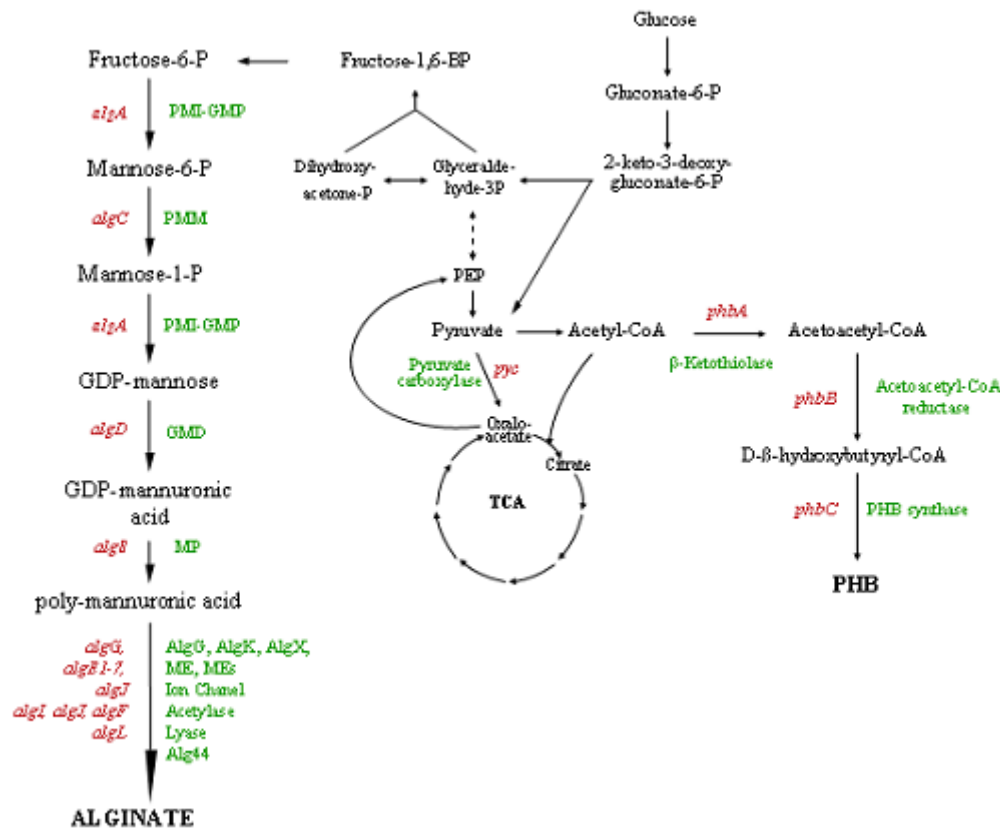
In *Azotobacter* alginate biosynthesis occurs in active vegetative cells or as a part of cyst coat. The cyst formation play an important role in protecting the dormant bacterial cells from the environmental conditions (The cyst formation is described in section 1.1.3) (Clementi, 1997). Alginate synthesized by the active vegetative cells has other roles depending on different environmental conditions (Sabra & Zeng, 2009), one of which is the responsibility for adhesion of bacterial cells to surface (Read & Costerton, 1987).

*P. aeruginosa* is a human pathogen in lungs of patients with cystic fibrosis (CF). The bacteria adhere to epithelial tissues, colonize and invade tissues due to its ability to secrete toxin and extracellular protease that enables it to destroy the host cell and its immune defence (Russell & Gacesa, 1988, Davies, 2002).

The first metabolic pathway of the alginate biosynthesis was determined in brown algae (Lin & Hassid, 1966) and firstly in *A. vinelandii* by Pindar and Bucke in 1975 (Pindar & Bucke, 1975). The general pathway from fructose to alginate seems to be identical in bacteria (*A. vinelandii* and *P. aeruginosa*) and algae (*Fucus gardneri*) (Clementi, 1997) where both

*A. vinelandii* and *P. aeruginosa* were shown to have the same biosynthetic mechanism (Rehm *et al.*, 1996).

The biosynthesis of alginate is divided into four major parts (Figure 1.10), (i) the synthesis of precursor fructose -6-phosphate in the cytoplasm, (ii) the cytoplasmic membrane transfer and the polymerization, (iii) alginate modification in the periplasm and finally (iv) the export of alginate through the outer membrane (Remminghorst & Rehm, 2006).



**Figure 1.10 Biosynthesis of alginate and PHB in *A. vinelandii*** (Galindo *et al.*, 2007), genes for alginate and PHB biosynthesis indicated in red, the proteins responsible for the reactions indicated in green and described in details in the text.

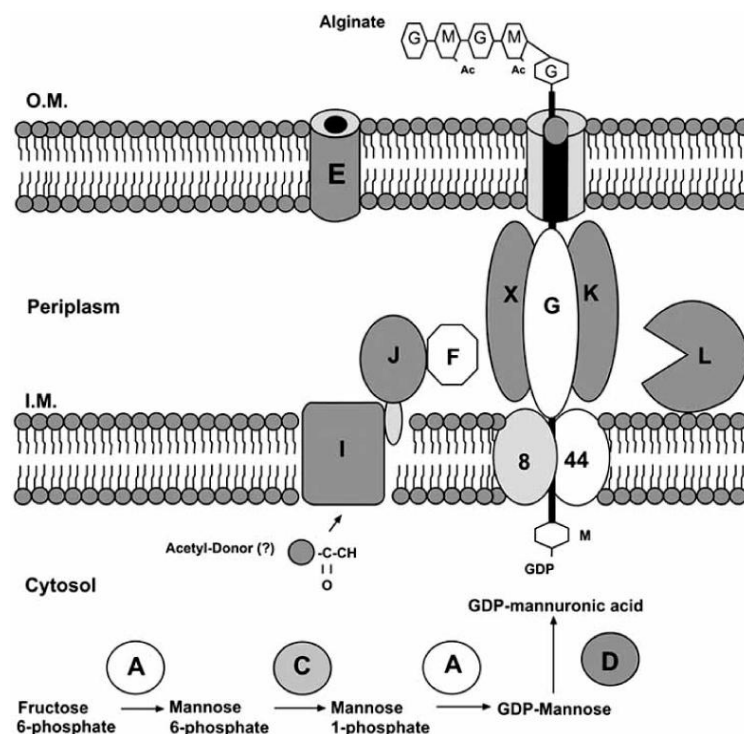
When the carbon source is glucose it utilized through the Entner-Doudoroff pathway and the synthesis of precursor which occurs in the cytoplasm starts from fructose-6-phosphate, which is converted to GDP-mannuronic acid through four enzymatic reactions. The first step is carried out by phosphomannose isomerase (PMI) encoded by *algA* gene where fructose-6-phosphates isomerized to mannose-6-phosphate. Mannose-6-phosphate is then converted to mannose-1-phosphate by the enzyme phosphomannomutase encoded by *algC*. The GDP-mannose pyrophosphate activity of *algA* then converts mannose-1-phosphate to GDP-mannose. And finally GDP-mannose oxidized to GDP-mannuronic acid by guanosine-diphosphomannose dehydrogenase encoded by *algD* gene (Figure 1.10) (Remminghorst & Rehm, 2006, Muhammadi & Ahmed, 2007).

In the second step the GDP-mannuronic acid is transferred across the cytoplasmic membrane. The polymerization process is carried out by alginate polymerase encoded by *Alg8* and *alg44* located in the periplasm (innen membrane) to produce its first product the polymannuronate (Remminghorst & Rehm, 2006, Muhammadi & Ahmed, 2007). In addition

Alg44 protein is proposed to be part of a periplasmic scaffold and to play role in bringing Alg8 in contact with AlgE (AlgJ in *A. vinelandii*) in the outer membrane (Figure 1.11) (Hay et al., 2010, Remminghorst & Rehm, 2006).

The polymannuronate then undergoes a number of modifications carried out by a number of periplasmic modification proteins such as; *algL* encode lyase for degradation thereby and cleaning the cell from excess production of alginate (Bakkevig *et al.*, 2005). For acetylation the proteins encoded by acetylase complex of *algI*, *algJ* and *algF* genes (*algI*, *algV* and *algF* in *A. vinelandii*) are needed and finally *algG* encode a protein responsible for epimerization (Figure 1.11) (Galindo et al., 2007, Rehm & Valla, 1997).

Finally the polymer passes its way out of the cell through the outer-membrane pore-forming protein AlgE encoded by *algE* gene (*algJ* in *A. vinelandii*) (Galindo et al., 2007, Rehm & Valla, 1997). Where the products encoded by *algX* and *algK* genes remain unclear but necessary for alginate production and believed to protect the alginate through the periplasmic space from modification proteins (Hay et al., 2010). In addition, AlgG is proposed to be needed in transport of the polymer through the periplasm (Figure 1.11) (Gimmestad *et al.*, 2003).



**Figure 1.11** The general model of alginate biosynthesis and its transport to the environment (exemplified by *P. aeruginosa*) (Muhammadi & Ahmed, 2007). The O.M. is outer membrane, I.M. is inner membrane, A, C, D, 8, 44, G, etc are alginate biosynthesis genes (*algA*, *algC* and so on), AC indicates acetyl group.

### 1.2.2.3 Factors affect alginate production in *A. vinelandii*

Oxygen concentration influences the molecular weight and the production of alginate in *A. vinelandii* (Sabra *et al.*, 1999, Pena *et al.*, 2000). In addition to alginate the bacteria produces PHB (see section 1.1.1), this production process appears to be a competing process (Steigedal, 2006). The limitation of oxygen increases PHB synthesis and lowers the production of alginate. The production of alginate can also be lowered by high oxygen level (Steigedal, 2006, Parente E., 1998). High production rate of alginate was determined by the addition of iron and/or molybdate where both are important in the nitrogen fixation process of the bacteria. Some studies showed that the alginate production was inhibited by the addition of ammonium (Steigedal, 2006).

### 1.2.3 Industrial and pharmaceutical applications of alginate

The importance of alginate in medical and industrial application comes from their properties as stabilizing, gelling and viscosifying agent as well as their ability to retain water (Rehm, 2010). The alginate used for commercial purposes are currently extracted from brown algae. Production of alginate by microorganisms by fermentation is possible but still expensive commercially (Draget & Cathrine, 2011, Sabra *et al.*, 2001).

Traditionally alginate was used as thickening agent in both textile industry and food applications (Steigedal, 2006) in ice cream, jam, and sauces including mayonnaise (Brownlee *et al.*, 2009). The biomedical and pharmaceutical applications such as dental materials, dressing in surgery, and both dermal and epidermal wounds management and medical drugs have been increasing (Draget & Cathrine, 2011, Remminghorst & Rehm, 2006). Alginate is used in oral tablets due to their property of forming gels in acid environment (gastric). This gel formation around the tablet is able to shrink at acidic environment (stomach) protecting the tablet's compounds and acting as buffering agent when tables are made using Ca or Na-alginate. The alginate surrounding the oral tables erode in alkaline pH, this is used to deliver drugs into the intestine of pH > 6.7. The other feature of oral tablets trapped by alginate is that the polymer is adhesive and thus able to attach to intestine mucosa for a long period of time (Draget & Cathrine, 2011, Qurrat ul *et al.*, 2003).

The most advanced biotechnological and medical application is a technique of encapsulation of living cells with Ca-alginate shell (gel-spheres) and their used in transplantation (Donati & Paoletti, 2009). The gel around the immobilized cells works as a selective immune barrier protecting the transplanted cells from the immune system of the host (Draget & Cathrine, 2011). The encapsulation system have been applied in diabetes mellitus, liver failure, hemophilia B, colon and brain cancer as well as cells for testosterone supplement (Steigedal, 2006).

## 1.3 Expression system in *E. coli* with focus on *Pm-promoter*

The expression of recombinant proteins in bacteria is one of oldest technique in recombinant DNA technology, where the recombinant gene of interest is cloned under a control of inducible promoter in an expression vector and transformed into bacteria host (Brautaset T., 2009).

*E. coli* is one of the mostly used hosts in expression systems for production of recombinant proteins in bacteria since its well understood and characterized both physically and genetically. The bacterium has a rapid doubling time (approximately 30 min) and a small genome size (4,639,221 bp). *E. coli* cells are easily lysed for the harvesting of the protein produced within it (Lale, 2009, Reece, 2004).

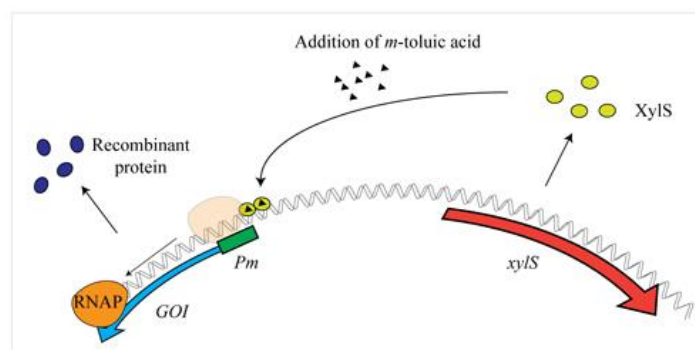
Regulation of promoter activity can be obtained by changing and optimizing environmental conditions such as; temperature, pH and the ligands. These factors affect the transcriptional regulators that may enhance or repress or both positively and negatively regulate the transcription from a specific promoter (Brautaset T., 2009). The promoter can be regulated by repressor or activator proteins.

The inducible promoter complex stimulates the transcription through binding to a specific site in the DNA upstream the promoter. This binding enables the interaction with polymerases as a result the transcription becomes facilitated. This activation happens when the inducer binds to repressor, preventing its binding to operator and allowing the transcription by RNA polymerases (RNAP). While in the absence of the inducer, the repressor binds to operator sequence hiding the RNAP binding site thus inhibiting the initiation of transcription (Brautaset T., 2009).

One of the promoter systems used in high level expression of recombinant protein in gram negative bacteria species is the *Pm-xylS*.

The *Pseudomonades putida* TOL (toluene degradation) plasmid pWW0 and encodes two operons, the upper-operon encodes enzymes involved in the conversion of substrates to benzoate or alkylbenzoate. And the meta-operon that drives the enzymatic pathway for conversion of aromatic compounds (3-methylbenzoat) into an intermediate in the Krebs cycle, this pathway is called “meta-cleavage pathway” or lower pathway (Winther-Larsen *et al.*, 2000).

The transcription of meta-operon from *Pm* promoters which is 117 kb (Lale, 2009) is positively regulated by *XylS* gene. The *XylS* belongs to AraC/*XylS* transcription factor family (321 aa long) and is transcribed from two individually regulatory promoters the *Ps1* and *Ps2*. The positive regulation of *Pm* promoter by *XylS* genes carried out the formation of an active complex in the presence of inducer such as benzoate or it derivatives (e.g *m*-toluate) (Figure 1.12). *XylS* protein recognizes the *Pm* promoter in two regions placed -70 and -35 with respect to the initiation site of transcription (Marques *et al.*, 1999, Winther-Larsen *et al.*, 2000). The expression of *Pm* promoter can as well enhanced without the addition of inducer by excess amounts of *XylS* protein (Lale, 2009).



**Figure 1.12** The positive regulation of *Pm*-promoter by *XylS* gene using *m*-toluic acid as effector (Vectronbiosolutions, 2010).

The *Pm* –promoter is well studied and a number of works published for the improvement of its function through mutations or other induced techniques. The *Pm* –promoter used in this work is both the wild type cloned from the *P. putida* TOL plasmid and a G5 mutant for the meta-cleavage operon. The *PmG5* mutant promoter is a derivative of *Pm* wild type promoter. The mutant *PmG5* in the absence of inducer lowers the background expression comparing to the wild-type *Pm*-promoter (Bakkevig et al., 2005).



## 1.4 Aim of the study

Alginate is an important industrial polysaccharide produced by *Pseudomonades* and *Azotobacter*. To be able to increase the yield of alginate production to meet the industrial uses, the genes involved in its biosynthesis have to be studied. As the genome of *A. vinelandii* is already sequenced it was constructed a mutant library, where random genes have been knock out by a transposon. The transposon mutant library was constructed using the TnCAM140 transposon in *A. vinelandii* ATCC12518Tc strain. In this strain a tetracycline resistance gene has been inserted in a gene encoding a transpoase (Ertesvåg, unpublished). The transposon contains a spectinomycin resistance gene and the reporter gene  $\beta$ -glucuronidase (*uidA*) (Wilson *et al.*, 1995).

*A. vinelandii* encodes three transketolase genes, which was confirmed by genome sequencing. The study carried out by Vie, A. K. in 2008 on transposon mutant library resulted in the identification of a transposon mutant of *tktA* (*tktA3*) which is believed to be involved in the reduction of alginate production up to 50% and inhibition of cyst formation in *A. vinelandii*. To determine whether the observed phenotype is due to transketolase mutation and not related to the other gene found in the same operon, it was suggested to construct an in frame deletion in order to study this phenotype without affecting the expression of the other genes in the operon.

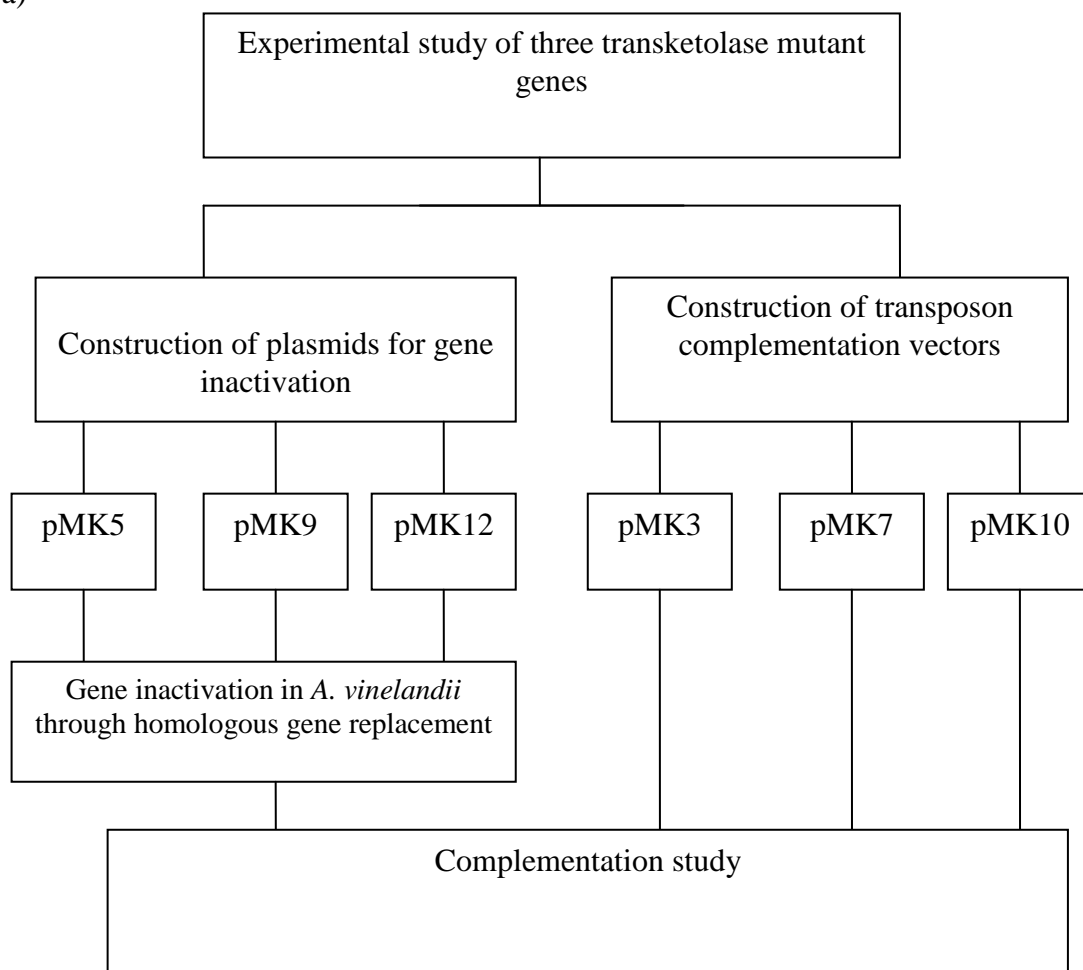
The aim of the present work was proposed to study the influence of the three mutant transketolase (*tktA1*<sup>-</sup>, *tktA2*<sup>-</sup> and *tktA3*<sup>-</sup>) genes on alginate biosynthesis and cyst formation in *A. vinelandii*.

In order to study the effect of transketolase genes *in vivo* on the biosynthetic process of alginate synthesis, the in frame deletion in three transketolase genes was constructed using oligonucleotide primers. The flanking sequences were cloned into suicide vectors. Through a homologous gene replacement, the three transketolase genes were disrupted in *A. vinelandii*. The complementation analyses with a wild-type transketolase have to be carried out, in order to make sure that the observed phenotype is due to lack of transketolase. The complementation study was planned to be carried using suicide transposon vector for complementation, which is able to insert the wild-type version of the gene into the chromosome of *A. vinelandii* carrying the mutant gene.

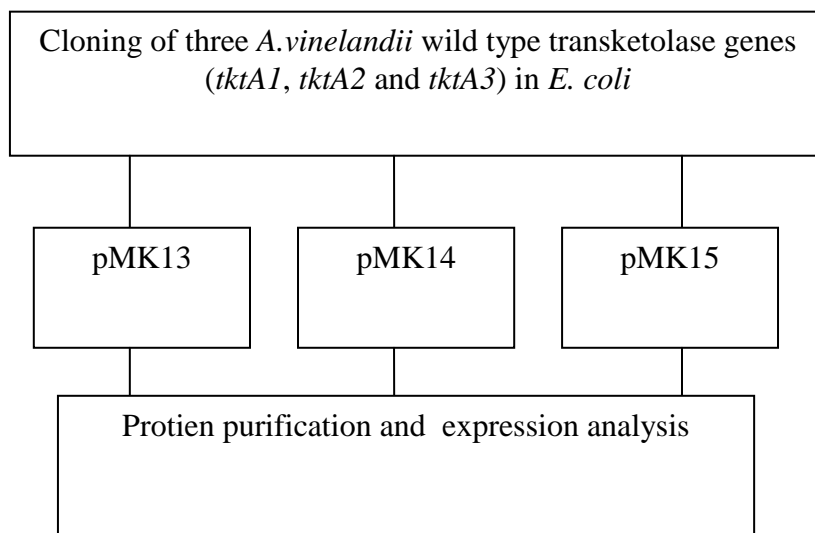
The second aim of the study was to analyse the transketolase activity of *A. vinelandii in vitro*, by cloning, characterizing and carrying an expression analysis in *E. coli*. The three transketolase wild-type genes were cloned under the control of *Pm*-promoter and overexpressed in *K-12 E. coli* strain.

The activity of the three genes was determined by enzyme assay and SDS-PAGE. The three transketolase genes were purified by FPLC and their concentration estimated.

a)



b)



**Figure 1.13** scheme of the experimental part of the work **a)** study of three *A. vinelandii* mutant transketolase genes and their influence on alginate biosynthesis and cyst formation **b)** Cloning and expression analysis of three *A. vinelandii* wild type transketolase gene in *E. coli*.

## 2 Methods and Materials

### 2.1 Bacteria Strains and plasmids

Plasmids and bacteria strains used in this work are listed in table 2.1. Detailed plasmid map is shown in appendix B.

**Table 2.1 Bacteria strains and plasmids used in this work with their description and source.**

<i>Bacteria strain</i>	<i>Description</i>	<i>Source</i>
<i>A. vinelandii</i> ATCC 12518	Wild-type	American Type Culture Collection
<i>E. coli</i> S 17.1 $\lambda$ pir	R6K $\lambda$ phage, lysogenic strain of <i>E. coli</i> S17.1	de Lorenzo et al, 1993
<i>E. coli</i> S17.1	<i>E. coli</i> 294 with integrated plasmid RP4-2 Tc::Mu-Km::Tn7.containing <i>tra</i> and <i>trfA</i> genes	Simon et al., 1993
RV308	(Lac)x74 galPO-308::IS2 rpsL	Bethesda Research Laboratories Li, McClure et al 1997
<b><u>Plasmids</u></b>		
pEM2	pLitmus-28 vector with <i>trfA</i> 254D cloned down stream of <i>PmG5</i> - promoter. Amp <sup>R</sup>	Mellemsæther E. 2006
pHE272	Contains transposon –trp*, <i>bla</i> , <i>Pm</i> -promoter, <i>xylS</i> , <i>aadA</i> , oriT.	Ertesvåg H.
pHE263	Contains <i>Pm</i> -promoter, <i>xylS</i> , <i>algL</i> , M13-ori, oriV, <i>bla</i>	Ertesvåg H.
pAKV1	Contains <i>Av2301</i> cloned in <i>lacZ</i>	Vie A.K. 2008
pHE303	Derivative of pUC128 in which a 1.1 kb PCR fragment encoding <i>oppktA1</i> from <i>A. vinelandii</i> ATCC 12518 cloned in <i>lacZ</i>	Ertesvåg H.
pHE304	Derivative of pUC128 in which a 1.1 kb PCR	Ertesvåg H.

	fragments encoding <i>opptktA2</i> from <i>A. vinelandii</i> ATCC 12518 cloned in <i>lacZ</i>	
<b>pHE216</b>	Contains <i>algE3</i> , <i>Pm</i> -promoter, <i>xylS</i> , <i>bla</i> , <i>oriV</i> , <i>sacB</i> , <i>aadA</i> .	<b>Ertesvåg H.</b>
<b>pMK2</b>	Derivative of pEM2 in which a 2.1 kb NotI/NdeI DNA-fragments of <i>tktA1</i> from <i>A. vinelandii</i> ATCC 12518 was cloned down stream of the <i>PmG5</i> -promoter. Amp <sup>R</sup>	<b>This work</b>
<b>pMK3</b>	Derivative of pHE272 in which a <i>tktA1</i> NotI/NdeI fragment from pMK2 was inserted down stream of the <i>PmG5</i> –promoter. Sp <sup>R</sup>	<b>This work</b>
<b>pMK4</b>	Derivative of pHE304 in which a 1.3 kb SacI/PsiI fragment from pMK2 was cloned in <i>lacZ</i> . Amp <sup>R</sup>	<b>This work</b>
<b>pMK5</b>	Derivative of pMK12 in which a 2.0 kb SalI/NotI fragment from pMK16 was cloned in <i>lacZ</i> . Amp <sup>R</sup> , <i>sacB</i>	<b>This work</b>
<b>pMK6</b>	Derivative of pEM2 in which a 2.1 kb NotI/NdeI PCR DNA-fragment encoding <i>tktA2</i> from <i>A. vinelandii</i> ATCC 12518 was cloned down stream of the <i>PmG5</i> -promoter. Amp <sup>R</sup>	<b>This work</b>
<b>pMK7</b>	Derivative of pHE272 in which a <i>tktA2</i> NotI/NdeI fragment from pMK6 was inserted down stream of the <i>PmG5</i> –promoter. Sp <sup>R</sup>	<b>This work</b>
<b>pMK8</b>	Derivative of pHE304 in which a 1.3 kb SacI/PsiI fragment from pMK6 was cloned in <i>lacZ</i> . Amp <sup>R</sup>	<b>This work</b>

<b>pMK9</b>	Derivative of pMK12 in which a 2.0 kb Sall/NotI fragment from pMK17 was cloned in <i>lacZ</i> . Amp <sup>R</sup> , <i>sacB</i>	<b>This work</b>
<b>pMK10</b>	Derivative of pHE272 in which a <i>tktA3</i> NotI/NdeI fragment from pAKV1 was inserted down stream of <i>PmG5</i> –promoter. Sp <sup>R</sup>	<b>This work</b>
<b>pMK11</b>	Derivative of pAKV1 in which a 1.7 kb NotI/NdeI PCR fragment encoding <i>opptktA3</i> from <i>A. vinelandii</i> ATCC 12518 was cloned down stream of the <i>PmG5</i> -promoter. Amp <sup>R</sup>	<b>This work</b>
<b>pMK12</b>	Derivative of pHE216 in which <i>opptktA3</i> SacI/PspOMI fragment from pMK11 was cloned down stream of the <i>Pm</i> -promoter. Amp <sup>R</sup> , <i>sacB</i>	<b>This work</b>
<b>pMK13</b>	Derivative of pHE263 in which an insert of <i>tktA3</i> NotI/NdeI from pMK10 was cloned down stream of the <i>Pm</i> -promoter. Amp <sup>R</sup>	<b>This work</b>
<b>pMK14</b>	Derivative of pHE263 in which an insert of <i>tktA1</i> NotI/NdeI from pMK2 was cloned down stream of the <i>Pm</i> -promoter. Amp <sup>R</sup>	<b>This work</b>
<b>pMK15</b>	Derivative of pHE263 in which an insert of <i>tktA2</i> NotI/NdeI from pMK6 was cloned down stream of the <i>Pm</i> -promoter. Amp <sup>R</sup>	<b>This work</b>
<b>pMK16</b>	Derivative of pMK4 in which a SacI DNA-fragments was removed. Amp <sup>R</sup>	<b>This work</b>

**pMK17**

Derivative of pMK8 in which a SacI DNA-fragments was removed. AmpR

**This work**

The three constructed deletion mutation in the transketolase genes (*tkt1<sup>-</sup>*, *tktA2<sup>-</sup>* and *tktA3<sup>-</sup>*) are described in table 2.2. Table 2.2 shows the size of wild-type transketolase genes in base pairs comparing to the deletion mutants as well as the amount of amino acids deleted and their location in each of the three genes.

**Table 2.2 The three transketolase wild-type genes compared to the deletion mutants constructed**

<i>Gene</i>	<i>Deletion in amino acids residues</i>	<i>Size in kilo base and amino acids</i>
<i>tktA1</i> (WT)*		2.1 / 672 aa
<i>tktA1</i> deletion mutant	189 to 672	1.4 / 189aa
<i>tktA2</i> (WT)		2.1 / 672 aa
<i>tktA2</i> deletion mutant	189 to 672	1.4 / 189 aa
<i>tktA3</i> (WT)		2.0 / 665 aa
<i>tktA3</i> deletion mutant	1 to 440	1.7 / 234 aa

\* WT is wild-type

## 2.2 Experimental methods

### 2.2.1 Preparation of cells

Cells were taken with a sterilized tooth pin from a frozen cell culture or agar plate and transferred to vials with growth medium. *E. coli* cells were grown in LB medium at 37°C. *A. vinelandii* was grown on Burks medium (BM) or RA1 at 30°C.

### 2.2.2 Storage of cells /cell culture

#### 2.2.2.1 Long time storage

Cells were allowed to grow until the stationary phase before they were transferred into cryo-tubes. 300 µl of autoclaved 60% glycerol per each 1 ml of culture was added. The cryo-tubes were stored at -80°C.

#### 2.2.2.2 Short time storage for use in PCR and sequences reaction

Cells were allowed to grow until they reach a stationary phase, then 1 ml of culture transferred to 1.5 ml tube and was centrifuged for 10 min at 10.000 x g, the supernatant was discharged and the pellet was resuspended in 100 µl dH<sub>2</sub>O. The cells cooked at 100°C for 10 min. and stored at -20°C.

### 2.2.3 DNA isolation

#### 2.2.3.1 Isolation of plasmid DNA

The isolation of plasmids were carried out using *Wizard SV minipreps kit protocol*. The system can be used to separate plasmids from 1-10 ml culture. The system is mostly effective for plasmid from *E. coli* and works best with plasmids less than 20,000 bp in size (Promega, 2007).

#### Procedure

Cells were harvested by centrifugation for 5 min at 10.000 x g in a table centrifuge of 1.5 ml (high copy plasmid) and 10 ml (low copy plasmid) of overnight culture of *E. coli* cells. The supernatant was poured off and the tube inverted on a paper towel to remove the excess media. The cells were lysed by addition of 250 µl of Cell Resuspension Solution and the cells were completely resuspended by pipetting. 250 µl of Cell Lysis Solution was added to bacteria lysate and mixed by inverting the tube 4 times, 10 µl of Alkaline Protease Solution was added to the bacteria lysate and mixed well. The lysate was incubated for 5 min. and 350 µl of Neutralization Solution was added to the bacteria lysate and mixed by inverting the tube 4 times. The bacteria lysate were centrifuged at max speed (14.000 x g) for 10 min at room temperature (Promega, 2007).

The purification of plasmid DNA from bacteria lysate use a spin column inserted into one 2 ml collection tube. The cleared lysate was transferred by decanting to the spin column. The supernatant centrifuged at max. speed for 1 min at room and the flowthrough was discarded

from the collection tube. The spin column was reinserted into the tube. 750 µl of Column wash Solution was added to spin column and was centrifuged at maximum speed for 1 min, the flowthrough was discarded and the spin column was reinserted into the collection tube. The washing procedure was repeated using 250 µl of Column Wash Solution and the bacteria lysate was centrifuged for 2 min. The spin column was transferred into new 1.5 ml Eppendorf tube (microcentrifuge tube) and the plasmid DNA was eluted by adding 100 µl of Nuclease-Free Water to the spin column and the tube was centrifuged for 1 min. The microcentrifuged tube with purified plasmid DNA was stored at -20°C (Promega, 2007).

### 2.2.3.2 Isolation of genomic DNA from *A. vinelandii*

The genomic DNA from *A. vinelandii* was isolated following the PurElute™ Bacterial Genomic Kit from EdgeBio with some modification on the buffers and solutes.

10 ml of stationary phase culture was centrifuged for 10 min at 5000 rpm, and the cells were washed by resuspension in 10 ml 0.9% NaCl, 10mM EDTA and were centrifuged again for 10 min at 5000 rpm.

The supernatant was discarded and the cells were resuspended in 400 µl Spheroblast buffer and were incubated at 37°C for 1 hour.

100 µl of 10% SDS and 100 µl of 5M NaCl were added and the solution was mixed and incubated at 65°C for 10 min.

100 µl of Advamax-pearls and 100 µl of 0.72 M MgCl<sub>2</sub> were added and mixed with the solution and the mixture was incubated at 30°C in shaking incubator for 1.5 hour.

The mixture was centrifuged at 13000 rpm at 4°C for 20 min, and the supernatant was transferred to a new sterile tube.

750 µl of isopropanol was added and was mixed by inverting the tube until the DNA precipitate. The mixture was centrifuged at 13 000 rpm for 25 min.

The pellet was washed with 300 µl 70% ethanol and was centrifuged at 13 000 rpm for 10 min. All the supernatant was pipetted out and the pellet was dried at room temperature for 1 hour.

25 µl of TE (pH 8.0) was added and the tube was placed in the shaking incubator at 37°C over night. More TE can be added if the pellet is not dissolved completely.

### 2.2.4 Amplification of DNA fragments using PCR

PCR (Polymerase Chain Reaction) is a method of amplification of specific DNA fragments; the method was invented by Kary Mullis in 1985 (McPherson & Møller, 2006).

PCR copies DNA in three separated stages using different temperatures. The reaction requires several components in addition to the DNA template, as two oligonucleotide primers 16-30 nucleotides long, buffer, dNTP and enzyme (e.g *Taq* DNA polymerase) (McPherson & Møller, 2006, Reece, 2004).

The stages of PCR reaction;

- Denaturation: The double-stranded DNA is separated (denaturated) at 94°C. The temperature should not be too high in order to keep the enzyme (e.g. DNA polymerase) active.



- **Anneling:** The reaction is cooled to the annealing temperature at which the oligonucleotide primers hybridize to DNA template. The annealing depends on the length of the primers and typically in the range of 50-60°C.
- **DNA synthesis or extension:** the temperature is raised to 72°C and the thermostable DNA polymerase binds to the free 3-end of the primer and elongates the DNA strand in the 5' to 3' direction.

The ability of PCR to amplify a specific defined region even a very complex DNA as genomic DNA rely in the two oligonucleotide primers, which acts as a site for DNA synthesis. The primers are complementary to regions of known sequence on opposite DNA strands. The template and their free 3-end pointed toward the other primer, in a way that the region between the two primers will be amplified.

Primers are synthesized oligonucleotides ranges from 16-30 nt with a good specificity to a target DNA sequence. For a successful PCR reaction, the primers have to be designed carefully considering some factors and have to full fit certain criteria to be recognized as sensitive and high specific. The primers have to be designed avoiding repetitive sequences or stretches containing the same nucleotide as this can results in slipping the primer on the template. In designing the primers more than three G or Cs at the 3' end have to be avoided, as this can lead to mispriming at GC rich region as well as not containing sequences at 3' end that may lead to misparing with it self or other primer in the PCR reaction as this results in the formation of primer-dimer. The primers have to be specific and perfectly matched to the template in their 3' end to be able to distinguish, the target DNA sequence as this end of the primer that extended by DNA polymerase as ensures the specificity of annealing to the DNA target sequence of interest. The 5' end of the primer appears to be less important concerning the specificity of annealing the template. This helps the researchers to design primers with modifications at the 5' end as mutagenesis restriction sites that are needed in cloning procedures (McPherson & Møller, 2006).

Tables 2.2 and 2.3 contain a list over primers and their oligonucleotide sequences used in this work. The primers were designed using Clone Manager and ordered from Sigma-Aldrich. Two groups of primers are used; primers for amplification of transketolase genes *tktA1*, *tktA2*, and *opptktA3* from *A. vinelandii* ATCC12518 and primers for sequencing of PCR products.

**Table 2.3 primers used for amplification of transketolase genes *tktA1*, *tktA2* and *tktA3*.**

<i>Primers</i>	<i>Oligonucleotide sequences</i>
<i>For amplification of tktA1 gene</i> tktA112ATG and tktNotI	5' GATAACGCATATGACCCAGAACCTGAAACC 3' 5' ATAGCGGCCGCAACATCCAGTGCTCGTACAG 3'
<i>For amplification of tktA2 gene</i> tktA12ATG and tktA2Not1B	5' TATGCGGCCGCTCCGGATCGAGTATCAC 3' 5' TATGCGGCCGCTCCGGATCGAGTATCAC 3'
<i>For amplification of opptktA3 gene</i> tktA3nedF and tktA3nedR	5' ATTAGATCTGCGCCACCTTCCTGGTGTTTC 3' 5' ATTACTAGTTCGGTGTAGTCCAGCAATC 3'

**Table 2.4 primers used for the sequencing of PCR products in the designated plasmids**

<i>Primers</i>	<i>Oligonucleotide sequences</i>
<i>For sequencing of tktA1 PCR product</i>	
M 13 rev	5' AGCGGATAACAATTTACACAGGA 3'
tktA1oppR	5' CGAAGCCGATGGTGGTCTTG 3'
tktA24767	5' CGAAGCCGATGGTGGTCTTG 3'
Pm forw	5' GACGACAACGGCATCTCCATC 3'
tktA12ATG	5' TTGCGTAGATCCGGTCGAG 3'
tktA1NotIR	Typed above 5' ATAGCGGCCGCAACATCCAGTGCTCGTACAG 3'
<i>For sequencing of tktA2 PCR product</i>	
M 13 rev	Typed above
tktA1oppR	Typed above
tktA24767	5' GACGACAACGGCATCTCCATC 3'
Pm forw	Typed above
tktA12ATG	Typed above
tktA2Not1B	Typed above
<i>For sequencing of opptktA3 PCR product</i>	
M13 rev	Typed above
tktA24767	Typed above
tktA3 nedF	Typed above
tktA3 nedR	Typed above
<i>For sequencing of tktA3<sup>-</sup> mutant PCR products in A.v.ATCC12518:pMK12</i>	
2301 <i>NdeI</i>	5' TAATAACATATGCCAGCCGTCGTGAGCGA 3'
2301 <i>NsiI</i>	5' TTAATGCATGACAGGTCTCGGAGGTAG 3'

Not the primers alone have to be taken under consideration in the PCR reaction, but the buffers as magnesium, KCl and Tris-HCl as well (McPherson & Møller, 2006).

In this work Pwo SuperYield-kit was used and the sample was incubated for 5 min at 95°C and the thermocycling conditions were as follows; 30sec denaturing step 95°C, 30 sec annealing at 55°C and 2 min and 30 sec extension step at 72°C for fragments of 2.2 kb (the amplified fragments ranged from 1.1 kb to 2.2 kb, thus 1 min per 1 kb). This was repeated for 35 cycles.

***Reaction mixture***

***5 µl Pwo SuperYield PCR buffer, 10x***

***1 µl dNTP, 10mM***

***1 µl fwd primer***

***1 µl rev primer***

*10 µl GC-rich resolution solution 5x*  
*0.5 µl Pwo SuperYield DNA polymerase*  
*Distilled water up to 50 µl*

### **2.2.5 Cleavage of DNA**

Restriction endonucleases (RE) are enzymes able to cut DNA molecule into pieces. These enzymes are found in bacterial cells where they function as a part of cell defence mechanism in which the restriction enzymes hydrolyses any exogenous DNA that appear in the cell. There are three types of restriction enzymes (I, II and III). The most commonly used in cloning are type II restriction endonucleases, these enzymes are able to recognize a specific target sequence and cut at a specific band relative to its target generating specific fragments (Dale, 2002, Reece, 2004).

Bovine serum albumin (BSA) is a large globular protein that has several biochemical applications. In restriction digests, BSA is used to stabilize some restriction enzymes during the digestion of DNA as well as to prevent the adhesion of enzyme to the reaction tube or any other vessels (NEB, 2008).

#### ***Reaction mixture***

***DNA 3-17 µl***

***10 x BSA 0.5 µl if needed (NEB)***

***Restriction enzyme 0.5 µl***

***10 x Buffer 2 µl***

***Distilled water to 20 µl***

### **2.2.6 Separation of DNA on Agarose Gel Electrophoresis**

A basic tool of separation and fractionation of nucleic acid is based on their size is gel electrophoresis. A charged molecule as DNA (negative charge) placed in an electric field will migrate toward the opposite electrode (the positive), smaller molecules migrate faster due to their light weight and smaller mass as well as because they face less frictional drag in the gel. The technique is based on the size of molecule not the charge that the molecule carries, since all the nucleic acids carry the same amount of charge per unit (Nicholl, 2002).

#### **Procedure**

Agarose gel (0.8%) was prepared by dissolving agarose in 1xTAE-buffer and allow the agarose to dissolve by bringing the solution to boiling point. The solution was poured into a gel chamber. The reaction mix 5-20 µl was mixed with 1/10 of its volume with loading dye in order to give the DNA both thickness and colour then amplified into the gel. A DNA marked was amplified into the gel as a standard.

### **2.2.7 Purification of DNA**

The purification of DNA was carried out using the QIAquick procedures; the system combines the convenience of spin-column technology with the selective binding of silica-gel membrane. The DNA is adsorbed to the silica-membrane in the presence of high salt while contaminants pass through the column. Impurities were washed away and the pure DNA was

eluted with buffer or water. The procedures are carried out through three steps: bind, wash and elute (QIAGEN, 2008).

The QIAquick system is used for rapid DNA cleanup which includes a direct purification of PCR product (100 bp-10 kb), oligonucleotides and DNA up to 10 kb from enzymatic reactions (e.g. labelling, dephosphorylation, restriction and tailing) as well as extraction of DNA fragments from agarose gels (QIAGEN, 2008).

#### 2.2.7.1 Purification of DNA from solution

Purification of DNA from solution was used to purify single- or double-stranded DNA fragments from PCR reactions. Fragments ranging from 100 bp to 10 kb were purified from primers, nucleotides, polymerases, and salts (QIAGEN, 2008).

##### **Procedure**

To 1 volume of PCR sample, 5 volume of buffer PB was added and mixed. The QIAquick spin column was placed in a 2 ml collection tube, the sample was applied and centrifuged for 1 min at 13000 rpm. The flow-through was discarded and the column was placed back and the sample centrifuged at 13000 rpm for an additional 1 min. The spin column was placed in a clean 1.5 microcentrifuge tube and the DNA was eluted adding 30 µl elution buffer (0.5 x T4-DNA ligation buffer to ligate afterward) to the center of the QIAquick membrane. The tubes then were centrifuged at 13000 rpm for 1 min (QIAGEN, 2008).

#### 2.2.7.2 Purification of DNA from gel

Purification of DNA from gel to extract and purify DNA of 70 bp to 10 kb from standard or low-melt agarose gels in TAE buffer using *QIAquick gel extraction kit* protocol in a microcentrifuge (QIAGEN, 2008).

##### **Procedure**

The excised DNA fragment from the agarose gel was weighed and 3 volume of buffer QG was added to 1 volume of gel. The gel slice with QC buffer was incubated at 55°C for 10 min or until the gel slice has been completely dissolved. One volume of isopropanol was then added to 1 volume of gel (this step increases the yield of DNA fragment <500 bp and > 4 kb). The DNA sample was applied to the QIAquick column, the QIAquick spin column placed in a 2 ml collection tube and centrifuged for 1 min at 13000 rpm. The flow-through was discarded and the column was placed back to the collection and 750 µl of buffer PE was added. The sample was centrifuged for 1 min (13000 rpm), the flow-through was discarded and the QIAquick column was placed back and centrifuged at 13000 rpm for an additional 1 min. The QIAquick was placed into a clean 1.5 ml microcentrifuge tube and the DNA was eluted from the column into sterile eppendorf tube using 30 µl elution buffer (0.5x T4-DNA ligation buffer) applied to the center of the QIAquick membrane, 1 min waiting and then was centrifuged at 13000 rpm for 1 min (QIAGEN, 2008).

## 2.2.8 Ligation

Ligation is joining two DNA fragments. The process of ligation or joining of DNA is carried out by an enzyme known as *DNA ligase*. DNA ligase is an enzyme which is able to repair single-strand breaks (nicks) in the sugar-phosphate backbone of the double-stranded DNA molecule. The action of ligase requires an exposed 3'OH group and a 5'-phosphate. There are two types of DNA ligases, the first uses  $\text{NAD}^+$  as a cofactor and found in bacteria and the second uses molecule ATP as a cofactor and is found in eukaryotes, viruses and bacteriophages.

DNA ligases such as T4 DNA ligase (encoded by the bacteriophage T4) are able to ligate blunt-ended DNA fragments (Dale, 2002). T4 DNA ligase enzyme works best at 37°C but is used at 4-15°C to avoid thermal denaturation of short base paired regions that hold the cohesive ends of DNA molecule together (Nicholl, 2002).

### Procedure

The purified DNA from agarose gel or enzymatic reaction mixed in a total volume of 17  $\mu\text{l}$  (13  $\mu\text{l}$  of insert and 4  $\mu\text{l}$  of vector). A 2  $\mu\text{l}$  of 10 x ligase buffer added and 1  $\mu\text{l}$  of ligase enzyme (e.g T4-DNA ligase). The mixture incubated overnight at 4°C the ideal temperature ranges from 9 to 14°C.

## 2.2.9 Gene transfer

### 2.2.9.1 Transformation

Bacteria exchange genetic information in both nature and laboratories, where one of these mechanisms is transformation. In transformation the bacteria takes up isolated DNA molecule from its surrounding medium; such prokaryotic cells are known to be competent. Mostly used prokaryote host in laboratories is *E. coli* K-12. The transformation can occur naturally in some cells, while other cells transformation should be carried under special conditions as  $\text{CaCl}_2$  and heat pulse where only a small fraction will take up the plasmid DNA, typically 1 cell in about 10,000 takes a single plasmid and become transformed (Lodish, 2008, Klug *et al.*, 2006).

General laboratory transformation uses prepared competent cells, stored at -80°C. Cells are gently mixed with the DNA (plasmid DNA), and subjected to heat-shock. The cells then incubated in rich medium (e.g. SOC) for 1 h. Transformed cell are selected on plated with antibiotics.

#### 2.2.9.1.1 Preparation of *RbCl*-competent cells

1% of an *E. coli* strain was inoculated from an over-night culture in Psi-medium (1 ml culture to 100 ml medium) at 37°C shaking incubator, until they reached an  $\text{OD}_{600}$  of 0.4. The measurements were carried out using spectrophotometer with Psi as blank. The cultures that have reached the correct OD were incubated on ice for 15 min. The cells were harvested by centrifugation at 4500 rpm for 5 min., and the supernatant were discarded and the cells were resuspended in 40 ml cold TFB1. The cells were incubated in ice for 5 min and were harvested again by centrifugation as in the previous step. The cells were resuspended in 3 ml

of cold TFB2. 100 µl of cells were transformed into sterile 1.5 ml tubes and were placed on ethanol and dry-ice for immediately freezing. The cells were stored at -80°C (NEB, 2009).

#### 2.2.9.1.2 Heat shock transformation of *RbCl*-competent cells

Competent cells (100 µl) were placed on ice, and 10 µl of ligation mix were mixed gently. The cells were incubated on ice from 30 min-1 h. The cells were subjected to heat shock at 37°C for 1 min and were incubated back on ice for 2 min. Preheated 900 µl of SOC medium was added to the cells and incubated in shaking incubator at 37°C for 1-2 h. 200 µl of transformed cell were plated on LA with antibiotics for selection. The rest of cells were harvested by centrifugation for 1 min at 4500 rpm, 600 µl of cells were discarded and the rest (200 µl) were resuspended and were plated on LA with antibiotics as a concentrated sample.

As negative control competent cells with no DNA added was used to test for contaminations and selection plates. The positive control only 1 µl of plasmid DNA transformed and plated on LA with antibiotics. The positive control is used to test the efficiency of the competent cells and transformants (NEB, 2009).

#### 2.2.9.2 Conjugation

Another way of gene transfer is conjugation. The conjugation is a natural process in some bacteria where the genetic information is transferred from one bacterium to another horizontally. The process was firstly studied by Lederberg and Tatum in 1946. The physical and genetic bases of the conjugation, where one cell serve as donor of parts of its chromosome and designated as F<sup>+</sup> cells and receiving cells that recombine the received DNA as a part of its own genome, they are designated as F<sup>-</sup> cells. During the conjugation process the donor cell and the recipient cell are connected to each other through a pilus. Unlike transformation a cell-to-cell contact is required. There are some other requirements for the process as the origin of transfer the *oriT* and pilus proteins (Klug et al., 2006).

In this work the donor cells for conjugation were *S 17.1 λ pir* carrying the designated plasmids of interest. The *S 17.1 λ pir* are *E. coli* cells derived from *S17.1* strains. The *S 17.1 λ pir* are a lysogenic strain containing a *λ pir* as it codes for *π* protein which is required for the replication of R6K-ori (de Lorenzo *et al.*, 1993).

#### Procedure

Recipient cells *A. vinelandii* ATCC12158 were inoculated in BM for 3 days at 30°C shaking incubator. The donor cells were inoculated in LB with appropriated antibiotics at 37°C in shaking incubator over night. 1% of recipient cells culture was inoculated in new medium for 20 hours, as well as 1% of donor cells culture was incubated in a new medium for 2 hours. Both donor and recipient cells were mixed 3 to 4 ml and were centrifuged for 10 min at 5000 x g, the supernatant was discarded and the remaining cells in 200 µl were resuspended. The resuspended cells were spotted on a LA plates without antibiotics overnight. The grown cells on the LA plates were removed by scarping with a sterile spatula and were transferred into a 1.5 ml tube with 1 ml BM and a dilution series up to 10<sup>-4</sup> were made. From each dilution mixture it was plated 200 µl on BA plated with appropriated antibiotics for 3 days. The colonies were inoculated in BM at 30°C in shaking incubator for 3 days and stored or used further in selection.

### 2.2.9.2.1 Selection of transconjugantes

The selection method used in this work is based on the *sacB* gene from *B. subtilis*. The *sacB* gene encodes levansucrase. The gram-negative bacteria that express and activate the *sacB* gene in the presence of sucrose are producing levan that appears to be lethal (Pelicic *et al.*, 1996).

The integration of mutant gene (cloned in vector) to the bacteria strain is through homologous recombination results in replacement of the wild-type and the removal of the vector plasmid due to its inability to grow inside the cell autonomously (Jacobson *et al.*, 1989).

In this work the mutant version of the gene of interest was cloned into a suicide vector containing the *pir*-dependent R6K replicon, the *sacB* gene and the Sp resistant gene as selective markers (pHE216 and its derivative pMK12). After conjugation of vector plasmid to the recipient cells as described in subsection 2.2.9.2, two homologous recombinations take place in the first and the second single-crossover event resulting in plasmid integration followed by excision (Blomfield *et al.*, 1991).

The first single-crossover event results in the integration of the vector plasmid at homologous sites (not necessary identical sites). After the second single-crossover event the plasmid becomes excised due to its inability to replicate within the recipient cell, it becomes lost. To provide a direct selection for the plasmid loss and to ensure that the vector was not integrated into the chromosome of the recipient cell, the transconjugantes are selected on sucrose 5%. The resulting segregants are Sucrose<sup>R</sup> colonies then screened for the loss of Sp<sup>R</sup> to ensure that the sucrose-resistant phenotype is due to loss of the integrated plasmid (Blomfield *et al.*, 1991).

The result after the two homologous recombinations is either (i) the wild type is reconstructed and the mutant is lost with the plasmid or (ii) the wild type is lost with the plasmid and the mutant is constructed in the chromosome (Blomfield *et al.*, 1991).

### Procedure

1% of the inoculated cells after conjugation in RA1 medium (see discussion), were inoculated in new RA1 medium with appropriated antibiotics at 30°C in shaking incubator over night. The process was repeated in 4 additional days. On the fifth day the 1% culture was inoculated in new RA1 medium without antibiotics to allow excision of vector (the vector to recombine out of chromosome). The dilution series were made from the fifth day culture up to 10<sup>-4</sup>. From each dilution mixture it was plated 100 µl on 5% sucrose-RA1 plates for 2 days in 37°C incubator. The colonies from the sucrose plates were transferred using a sterile tooth pin to RA1 plates with antibiotics and with out antibiotics. Those colonies that were able to grow on the plates with no antibiotics and failed to grow on plates with antibiotics are selected as possible mutant strains. The selected transconjugantes were inoculated in RA1 medium at 30°C in shaking incubator for 2-3 days and used in PCR for confirmation (Gimmestad *et al.*, 2009).

## 2.2.10 Sequencing of DNA

### 2.2.10.1 Sequencing of PCR products and plasmids

Mutations can occur randomly during the PCR reaction. The importance in analysing is particularly the PCR products if they are going to become a part of cloning procedures, as it is important to verify their sequence. Once the PCR product has been cloned into a vector, the recombinant molecule can be used for DNA sequence analysis of the inserted PCR. The general known method for sequencing is the Sanger method published in 1977. The method is based on synthesis of new DNA from primer annealing to a single-stranded template DNA molecule. Various DNA polymerase can be used in the sequencing mixture, as well as the four dNTP (dATP, dCTP, dGTP and dTTP) added to the reactions to synthesise DNA by extension from its 3' end. The ddNTP should be present in each of the four reactions as it lacks the 3' hydroxyl group (3'OH). The ddNTP is required to generate chain determination as the absence of the 3'OH prevents the formation of new phosphodiester bond. Thus the generated fragments from the sequencing reaction varies in length and are separated on high-resolution denaturing polyacrylamid gel, they will migrate according to their length (smaller faster). This migration will create a ladder of fragments for each base (e.g A) presenting its position in the DNA sequence. Comparing the migration rates from the different reactions allows the sequence of DNA to be created. In order to read the sequence, each ddNTP is labelled with different fluorescent dye. The sequence then can be read with help of laser (Reece, 2004, McPherson & Møller, 2006).

The sequencing reactions used in this work was BigDye Terminator Ready reaction Mix v1.1 (Applied Biosystems). Plasmids, genomic DNA and PCR products were sequenced in this work. The sequencing reaction runs on the PCR-device from Eppendorf (Eppendorf Mastercycler Personal) with the following reaction conditions.

The sample was incubated for 4 min at 96°C.  
30 sec for denaturation at 96°C, 15 seconds for annealing at 50°C and 4 min for elongation at 60°C. The cycles were repeated for 24 times. The sample cooled at 4°C.  
The sample can be stored on ice for purification or stored at -20°C.

#### ***Reaction mixture***

***150-300 ng plasmid DNA, 10-40 ng PCR product***

***1 µl primer (each primer, 3.2 pmol/ul)***

***4 µl dilution buffer (250 mM Tris-HCl (pH9.0), 10 mM MgCl<sub>2</sub>)***

***Distilled water to 20 µl (including the volume of BigDye)***

***4 µl BigDye Terminator Ready reaction Mix v1.1 (Applied Biosystems) added last.***

#### **Purification of sequencing product**

The sequencing reaction mixture was transferred into 1.5 ml tube and was precipitated by the addition of 2 µl NaAC (3 M, pH 5.2) and 50 µl of 96% ethanol. The sample was mixed well and was kept at room temperature for 15 min. The sample was centrifuged at 13 000 rpm for 20 min. The supernatant was removed and the sample was washed with 250 µl of 70% ethanol. The sample was mixed well and was centrifuged for 5 min at 13 000 rpm. All the supernatant was removed and the sample was allowed to dry with open lid on bench over night. The sample was delivered for separation of the sequencing product.



## 2.2.11 Protein purification and analysis

### 2.2.11.1 Preparing of cell extract for protein study

Bacterial cells were inoculated in 10 µl 3x LB with appropriated antibiotics, overnight at 37°C in shaking incubator. 500 µl of the overnight culture was transferred into new 500 ml flask with 50 ml 3x LB and antibiotics and incubated at 30°C shaking incubator for 3 hours. m-toluic acid (final concentration 0.5 mM) was added as an inducer for *Pm*-promoter and the culture incubated for 4 additional hours. The culture was transferred into 50 ml plastic tubes. The volume and OD<sub>600</sub> was estimated. The cells were harvested by centrifugation for 10 min at 5000 x g and the supernatant was discarded. Cell's pellet was stored at -80°C for further use.

All the work with proteins was carried out on ice. The cell free extract was resuspended in 1/10 of its initial volume before harvesting in 50 mM final concentration of Tris-HCl (pH 7.7) and the cell were disrupted by sonication for 10 min with 8 sec. interval. The cells were centrifuges at 6500 x g for 45 min to remove the cell debris, followed by filtration in 0.2 µm. The cell free extract was used further in the enzyme assay and for protein purification (subsection 2.2.11.2 and 2.2.11.3).

### 2.2.11.2 Transketolase assay

Transketolase assay was based on the assay from **Sigma-Aldrich** with some modifications based on transketolase assay described in Iida et al 1993.

The mixture for enzyme assay up to 1 ml in each cuvette is shown in page 44. The activity of transketolase was measured spectrophotometrically by measuring the reduction in NADH every 10 min with interval of 10 sec. at 37°C, and 340 nm with *xylulose 5-phosphate* and *ribose 5-phosphate* as substrates (Iida et al., 1993, Sigma-Aldrich, 1994).

The solution mixtures were incubated on 37°C for 40 min prior to measuring the activity in order to stabilize the substrates. The enzyme was added right before measuring the protein activity. The Blank mixtures contain no enzyme (Sigma-Aldrich, 1994).

### 2.2.11.3 Protein expression and size determination using SDS-PAGE

SDS-PAGE (sodium dodecyl sulphate-polyacrylamide gel electrophoresis) is used to separate protein by size. The proteins samples are treated by boiling with SDS (denaturated), in order to unfold the polypeptide chain and coat the entire strand of amino acids with a negative charge.

The polyacrylamid gel has small pores that the gel electrophoresis used to separate DNA fragments thus is suitable for protein separation as proteins are smaller than DNA molecules. When the electric current is applied the proteins will migrate away from the negative pole, where smaller proteins migrate faster and circumnavigate easier through the pores of the acrylamide gel. Because the charge-to-mass ratio is nearly the same among denaturated proteins by SDS, and the final separation of proteins is dependent mostly on the differences in relative molecular mass of polypeptides (Clark & Pazdernik, 2009).

The loading buffer (chapter 2.4), contains; **bromophenol blue (BPB)** which is a dye used to visualize how the sample moves in the gel. BPB is visualized in natural pH and alkali. The **glycerol** is used as thickening agent as it helps the protein sample to be loaded in the wells. **The Dithiotheritol (DTT)** is a reducing agent used to disrupt disulfide bonds to allow full

denaturation of proteins before loading on the gel as well as to ensure that the proteins run uniformly.

The separated proteins then are visualized using Coomassie brilliant blue (dark blue dye) that binds tightly to all proteins (Clark & Pazdernik, 2009).

### **Procedure**

Clear PAGE™ SDS-polyacrylamide gel (10%), 10x10 prepared by C.B.S Scientific Company Inc. was used in this work. The polyacrylamide gel was placed in the chamber. The running buffer (see solutions and mediums) was poured into a gel chamber. The cell free extract was prepared as shown in chapter 2.1.11.1 and was mixed with 3/10 of its volume with 4X SDS-loading buffer (see solutions and mediums). The mixed samples were boiled at 100°C for 5 min. and were loaded into gel wells. Gels of 12 wells are capable of loading samples up to 35 µl, and of 17 wells are capable for loading samples up to 17 µl. A protein ladder (10-230 kb) of 5 µl was amplified into the gel as a standard. The gel was run for 1-1.5 h, and was then stained using protein staining buffer for 1 h. The destaining of the gel was carried out for 10 min in destaining buffer. The destaining buffer was poured off and the gel was incubated in a new destaining buffer under continuous shaking overnight. The washing procedures were repeated for some additional times until the dark blue dye washed away and the gel was visualized.

#### **2.2.11.4 Protein purification using Column Chromatography**

Chromatography is several techniques where in all the sample of the molecules, the analyte is dissolved in a mobile phase and run through the stationary phase. There are several types of FPLC-High Pressure Liquid Chromatography where the ion – exchange chromatography is one of them. The mobile phase is a low salt concentration solution thus low conductive, in order to optimize the binding of all charged molecules. The adsorption of the molecules to the solid support is derived by the ionic interaction between the oppositely charged molecule and the ligand in the support. As the salt concentration increased, the molecules of weakest ionic interaction will be eluted first from the column and those of higher or stronger ionic strength will be eluted later. The separates at different fractions are being collected at the column exit. As the mobile phase exits the column, the detector emits and draws peaks on the chromatogram. The emission of the detector results from the response to molecules in the eluting sample (Amersham, 2003, Clark & Pazdernik, 2009).

### **Procedure**

The pumps of chromatography instrument were firstly washed with the two buffers A and B for column chromatography (see solutions and mediums) and then a washing program for columns was run to remove unbound materials.

The cell free extract was prepared from 250 ml culture as described in subchapter 2.2.11.1 and was mixed with ½ of its volume with cold Tris-HCl (50 mM final concentration) pH 7.7 and loaded into the 80 ml glass column of the chromatography device with flow rate of 4ml/min and 280 UV.

The loaded sample was collected as 10 ml fractions into 15 ml tubes. The fractions were frozen at -20°C for further use in enzyme assay or/and SDS-PAGE.

### 2.2.11.5 Estimation of protein concentration using Bio-Rad standard assay

The soluble protein concentration was estimated using Bio-Rad assay, by adding an acidic dye and measuring at 595 nm with spectrophotometer. The standard curve obtained provides a relative measuring of protein concentration.

The principle of the Bio-Rad Assay is based on dye-binding where the change of dye color occurs in response to protein concentration. The dye reagent Coomassie Brilliant Blue G-250 shifts from 465 nm to 595 nm when the binding to proteins take place (Bio-Rad, 1994).

#### **Procedure**

Six dilutions of the standard protein BSA (0, 1, 2, 4, 6 and 8  $\mu\text{g/ml}$ ) were prepared. 800  $\mu\text{l}$  of BSA protein standard was pipetted into new sterile 1.5 ml Eppendorf tubes and the 200  $\mu\text{l}$  reagent dye was added. The 200  $\mu\text{l}$  reagent dye was also added to 800  $\mu\text{l}$  of distilled water and to 800  $\mu\text{l}$  of protein. The protein samples were prepared in triplicate. The samples were vortexed and incubated at room temperature for 20 min. The absorbance was measured at 595 nm at room temperature (Bio-Rad, 1994).

## 2.3 Bioinformatic tools

### 2.3.1 NCBI/BLAST

BLAST stands for *Basic Local Alignment Search Tool*, the program was developed at the National Center of Biotechnology Information by Stephen Atschul and others in 1990. BLAST is the most used database search program (Ignacimuthu, 2005, Zvelebil & Baum, 2008).

BLAST is an algorithm for comparing biological sequences, such as amino acid sequences obtained from different proteins or DNA sequences. BLAST lies in comparing a query sequence (our sequence of interest) with a library or database of sequences, and identifies a library sequences that look like or have the similar appearance to the query sequence (Cristianini & Hahn, 2007).

There are different BLAST programs such as BLASTP which compares amino acid query sequence against a protein sequence found in the database. BLASTN compares nucleotide query sequence against a nucleotide sequence database. BLASTX compare six-frame translation products of nucleotide query sequence against a protein sequence database (Ignacimuthu, 2005).

### 2.3.2 Clone manager

Clone Manager is a program from Scientific and Educational Software. Clone Manager can basically be used to help with cloning also to be used to identify ORFs, primer design, identify potential start codon (ATG and GTG), and translate genes as well as for graphic map drawing (Sci-Ed, 2007).

### 2.3.3 ClustalW

ClustalW is a bioinformatics tool that uses a tree method of multiple alignment. The program available and has access from a number of web sites. ClustalW works in a way that person should collect wished sequences to be studied in form of either DNA or protein sequences. The uploaded sequences will be paste into a dialog box and the program runs. It is possible to view the aligned sequences in colours as well as the phylogeny tree can be displayed (Zvelebil & Baum, 2008).

### 2.3.4 Prosite, Interpro and pfam

Many proteins contain compact units within the folding pattern of a single chain, these are called domains. Proteins may have one or several domains which gives information about the function. There are different databases that can be applied in order to determine domains/motifs and a protein family (such as PROSITE and Pfam). InterPro is a database tool allows efficient searching, as well as it is an integral annotation resource for **protein families, domains and functional sites** that combines several databases effort such as PROSITE (Thornton *et al.*, 2003, Ignacimuthu, 2005).

## 2.4 Solutions and mediums

- **Burks medium (BM)**

### **5x Burks Buffer**

1 g/l  $\text{MgSO}_4 \times 7\text{H}_2\text{O}$   
3.2 g/l  $\text{K}_2\text{HPO}_4$   
0.8 g/l  $\text{KH}_2\text{PO}_4$   
1 g/l  $\text{NaCl}$   
Distilled water

### **1x Burks Buffer**

200 ml of 5x Burks Buffer  
700 ml of Distilled water

The 1x Burks Buffer was autoclaved for 20 min. at 120°C. The buffer stored at room temperature

### **Salt solutions**

21 mg /ml  $\text{Na}_2\text{MoO}_4 \times \text{H}_2\text{O}$   
0.5 g/ml  $\text{CaCl} \times 2 \text{H}_2\text{O}$   
150 mg/ml  $\text{FeSO}_4 \times 7 \text{H}_2\text{O}$

Salts were dissolved in distilled water, sterilized by filtration and stored at the -20°C freeze.

### **Carbon source**

2% of sugars (Glucose and sucrose were used in this work)  
20 g/l of glucose was dissolved in 1 L water and autoclaved. The solution was stored at room temperature.

### **Burks Medium**

The ingredients are autoclaved or sterile filtered and mixed as listed;

900 ml of 1x Burks Buffer  
100 ml carbon source  
100 µl of each salt solution

### **Burks agar**

15 g/l of agar added to 1x Burks medium

The medium autoclaved for 20 min. at 120°C, cooled to 50°C in water bath and then the carbon source, salt solutions and the antibiotics are added. The medium is poured on Petri dishes and stored in refrigerator at 4°C for around 6 months.

- **Luria-Bertani (LB ) medium**

10 g/l trypton  
5 g/l yeast extract  
5 g/l NaCl  
Distilled water

The medium autoclaved for 20 min. at 120°C.

### **3x LB**

30 g/l trypton  
15 g/l yeast extract  
5 g/l NaCl  
Distilled water

The medium was autoclaved for 20 min. at 120°C. The medium is stored at room temperature.

### **LA medium**

LB-medium with 15 g/l agar

The medium autoclaved for 20 min at 120°C, cooled up to 50°C in water bath then the antibiotics added. The medium poured in Petri dishes and stored in refrigerator.

- **Psi medium**

20 g/l trypton  
5 g/l yeast extract  
5 g/l MgSO<sub>4</sub> x7H<sub>2</sub>O  
Distilled water

The solution is pH adjusted to 7.6 using KOH, autoclaved for 20 min. at 120°C. The solution is stored at room temperature.

### **TFB1**

2.94 g/l KAc  
12.0 g/l RbCl  
1.5 g/l CaCl<sub>2</sub> x2H<sub>2</sub>O  
10 g/l MnCl<sub>2</sub>x 4H<sub>2</sub>O  
150 ml/l glyserol  
Distilled water

The solution pH adjusted to 5.8 using acetic acid. The solution sterilized by filtration and stored in the refrigerator.

## **TFB2**

2 g/l MOPS  
1.2 g/l RbCl  
11 g/l CaCl<sub>2</sub> x2H<sub>2</sub>O  
150 ml glycerol  
Distilled water

The solution pH adjusted to 6.5 using NaOH. The solution sterilized by filtration and stored in the refrigerator.

- **RA1 medium**

## **Salt solutions**

147.02 g/l CaCl<sub>2</sub>  
50 g/l K<sub>2</sub>HPO<sub>4</sub> pH adjusted to 7.0 (phosphate solution).

## **TMS1**

5 g/l FeSO<sub>4</sub> x 7H<sub>2</sub>O  
0.39 g/l CuSO<sub>4</sub> x 5H<sub>2</sub>O  
0.44 g/l ZnSO<sub>4</sub> x 7H<sub>2</sub>O  
0.15 g/l MnSO<sub>4</sub> x 2H<sub>2</sub>O  
0.010 g/l Na<sub>2</sub>MoO<sub>4</sub> x 2H<sub>2</sub>O  
50 ml/l concentrated HCl  
Distilled water

The solution is sterile filtered and stored at room temperature, away from day light.

## **RA1 medium basic solution**

2 g/l MgSO<sub>4</sub> x 7H<sub>2</sub>O  
1.5 g/l NH<sub>4</sub>NO<sub>3</sub>  
2 g/l Pepton  
10.5 g/l MOPS

Medium dissolved in 900 ml distilled water and the pH adjusted to 7.0 using 5-10 M NaOH. The medium is autoclaved for 20 min at 120°C and stored at room temperature.

## **RA1 medium**

900 ml RA1 medium basic solution (autoclaved)  
2 ml CaCl<sub>2</sub>-salt solution

100 ml  $K_2HPO_4$ - salt solution  
3 ml TMS1  
100ml/l of sugar solution (2% glucose) prepared and autoclaved separately.

The medium can be stored at room temperature.

## **RA1-agar medium**

15 g/l agar is added to RA1-medium basic solution and autoclaved. The medium cooled to  $50^\circ C$  in water bath and then the  $CaCl_2$ ,  $K_2HPO_4$ , TMS1, carbon source and the antibiotics are added. The medium poured into Petri dishes and stored in the refrigerator for 6 months.

- **SOC medium**

20 g/l trypton  
5 g/l yeast extract  
0.5 g/l NaCl  
3.6 g/l glucose  
5.08 g/l  $MnCl_2 \cdot 2H_2O$   
2.5 mM KCl  
Distilled water

The medium sterile filtered and poured into 1.5 ml tubes. Medium sterilized by filtration and stored at  $-20^\circ C$ .

- **Stock solutions for antibiotics and mtolic acid**

### **Ampecilline (Ap)**

200 mg/ml ampicilline dissolved in distilled water. The solution sterilized by filtration and stored at  $-20^\circ C$ . Used in the medium as 200  $\mu l$  /ml.

### **Tetracycline (Tc)**

15 mg/ml tetracycline dissolved in 50% ethanol. The solution sterilized by filtration and stored at  $-20^\circ C$ . Used in the medium as 15  $\mu l$  /ml.

### **Spectinomycine (Sp)**

20 mg/ml spectinomycine dissolved in distilled water. The solution sterilized by filtration and stored at  $-20^\circ C$ . Used in the medium as 20  $\mu l$  /ml.

### **1M m-toluic acid**

136 g/mol dissolved in 96% ethanol, the solution was sterilized by filtration and stored in 1.5 ml tubes at  $-20^\circ C$ .



- **Stock solutions for transketolase assay**

### **1M Tris-HCl (7.7pH) buffer**

12.1 g Trizma-base was dissolved in 80 ml water and pH adjusted to 7.7 with concentrated HCl. Distillate water was added to total volume of 100 ml. The solution was autoclaved and stored at room temperature.

### **100 mM xyloluse 5-phosphate**

5 mg dissolved in 198  $\mu$ l distilled water and stored in  $-20^{\circ}\text{C}$ .

### **50 mM ribose 5-phosphate**

13.70 mg of ribose 5-phosphate dissolved in 1 ml distilled water and stored at  $-20^{\circ}\text{C}$ .

### **0.10% (w/v) Thiamine pyrophosphate (TPP)**

0.001 g of Thiamine pyrophosphate was dissolved in 1 ml. The solution prepared fresh, not storable.

### **300 mM $\text{MgCl}_2$**

6.009 g of  $\text{MgCl}_2$  was dissolved in 100 ml of distilled water and autoclaved. The solution stored at room temperature.

### **NADH**

0.0035 g of NADH was dissolved in 1 ml distilled water. The solution prepared fresh before use.

### **$\alpha$ -Glycerophosphate Dehydrogenase/Triosephosphate Isomerase Enzyme Solution( $\alpha$ -GDH/TPI)**

Delivered from Sigma-Aldrich as 2000 units/mg used as 2000 units/ml.

Table 2.4 shows the final concentrations prepared to 1ml total volume for transketolase assay.

<i>Final concentration</i>	<i>Volume used to total 1ml per sample</i>
<b>50 mM of Tris-HCl (7.7pH)</b>	50 µl of 1M Tris-HCl (7.7pH)
<b>0.5 mM of Ribose 5 phosphate</b>	10 µl of 50mM Ribose 5 phosphate
<b>0.5 mM of Xylose 5 phosphate</b>	5 µl of 100mM Xyloluse 5 phosphate
<b>0.10% of TPP</b>	12.5 µl
<b>300 mM MgCl<sub>2</sub></b>	37.5 µl
<b>4.3 mM NADH</b>	25 µl
<b>2000 unit/ml a-GDH/TPI</b>	2.5 µl
<b>Cell extract</b>	100 µl
<b>Distilled water</b>	575.5 µl

- **Buffers for SDS-PAGE**

### **SDS-loading buffer**

4 x SDS-loading buffer is modified from 1x SDS loading buffer in molecular cloning 2. The volume prepared is 5 ml of 4x SDS- loading buffer.

Table 2.5 shows the final concentrations prepared to 5 ml total volume of 4x SDS-loading buffer for SDS-PAGE.

<i>Final concentration</i>	<i>Volume mixed to 5 ml total</i>
<b>200 mM Tris-HCl (6.8pH)</b>	1 ml of (1M) Tris-HCl (6.8 pH)
<b>400 mM DTT</b>	2 ml of (1M) DTT
<b>8% SDS</b>	0.4 g SDS powder
<b>0.4% Bromophenol blue</b>	0.2 g
<b>40% glycerol</b>	2 ml of (100% glycerol)

The volumes mixed and water added up to 5 ml, the buffer used immediately or stored at -20°C.

### **SDS-running buffer (x1)**

3.02 g Trizma-base  
 18.8 g Glycine  
 5 ml 20% SDS  
 900 distilled water

Mixed and water added to total volume of 1 liter.

### **SDS-distaining solution (methanol-acetic acid)**

500 ml methanol

400 ml distilled water  
100 ml glacial acetic acid

Mixed and stored at room temperature.

### **SDS-staining solution**

In 100 ml of methanol-acetic acid solution, dissolve 0.25 g of Coomassie Brilliant Blue. Mix well and store at room temperature. The staining solution can be used for several times.

- **Buffers for column chromatography**

#### **Buffer A**

50 mM final concentration of Tris-HCl (7.7pH) diluted from 1 M Tris-HCl (7.7 pH) described in page 43, to total volume of 1 L. The buffer was sterilized by filtration and stored at 4°C.

#### **Buffer B**

50 mM final concentration of Tris-HCl (7.7 pH) with 1 M final concentration of NaCl was prepared by diluting 1 M Tris-HCl (7.7 pH) and 5 M NaCl to total volume of 1 L. The buffer was sterilized by filtration and stored at 4°C.

- **Buffers and solutions for isolation of genomic DNA from *A. vinelandii***

#### **TE (pH 8.0)**

10 ml/l 1 M Tris-HCl (pH 8.0) autoclaved separately. Preparation of 1 M Tris-HCl is described previously.

2 ml/l 0.5 M EDTA (pH 8.0) autoclaved separately. 0.5 M EDTA prepared by dissolving 186.12 g EDTA per 1 L dH<sub>2</sub>O.

Distillate water up to total volume of 1 L.

#### **0.9% NaCl, 10mM EDTA**

1.35 g of NaCl and 0.55 g of EDTA dissolved in 150 ml of dH<sub>2</sub>O.

#### **10% SDS**

15 g of SDS was dissolved in 150 ml of distilled water. The solution stored at room temperature.

#### **5M NaCl**

43.83 g of NaCl dissolved in 150 ml of distilled water. The solution was autoclaved and stored at room temperature.

## **0.72 M MgCl<sub>2</sub>**

21.95 g of MgCl<sub>2</sub> was dissolved in 150 ml of distilled water. The solution was autoclaved and stored at room temperature.

### 3 Results

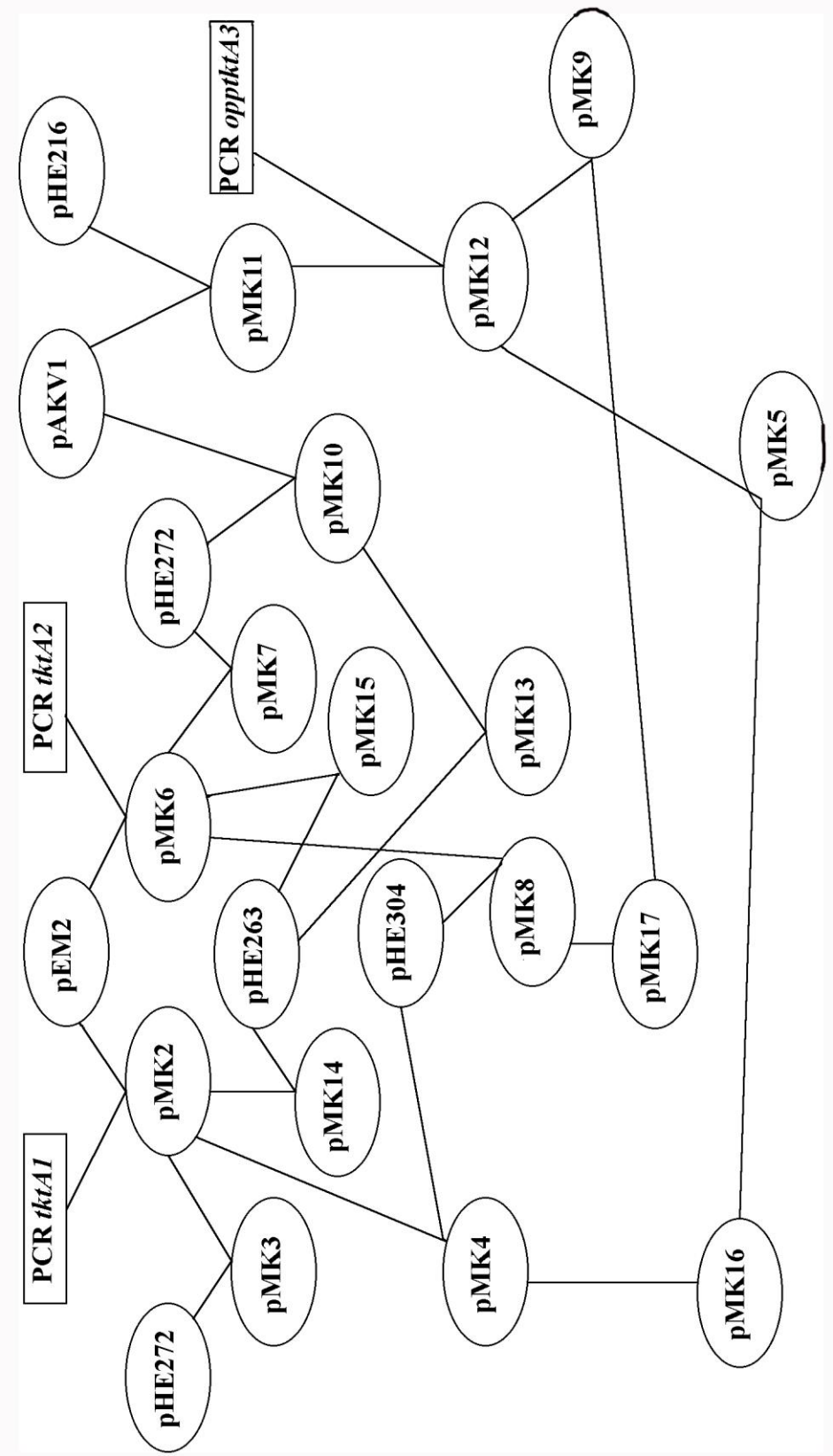


Figure 3.1 Scheme for the constructed vector plasmids used in this work.

The results are divided into three main parts (i) construction of plasmids for gene inactivation (3.2) and transposon vectors for complementation (3.1), (ii) inactivation of the three genes through conjugation to *A. vinelandii* strain (3.3) (iii) expression of three transketolase genes in *E. coli* (3.4).

Three transketolase genes *tktA1*, *tktA2* and *tktA3* were inactivated in three different vector plasmids pMK5, pMK9 and pMK12 respectively through conjugation to *A. vinelandii* ATCC12518 to study their influence on the alginate production.

The three mutant genes (*tktA1*<sup>-</sup>, *tktA2*<sup>-</sup> and *tktA3*<sup>-</sup>) in *A. vinelandii* ATCC12518 were complemented to pMK3, pMK7 and pMK10 transposon complementation vectors containing the three wild-type transketolase genes *tktA1*, *tktA2* and *tktA3* respectively (Figure 3.1).

The three transketolase genes from vectors pAKV1 (*tktA3*), pMK2 (*tktA1*) and pMK6 (*tktA2*), were sub-cloned into over-expression vector (pHE263) under control of *Pm*-promoter and grown in *E. coli* K-12 production strains in order to identify, characterize and carry out an expression analysis of the three gene products.

### 3.1 Construction of transposons for complementation

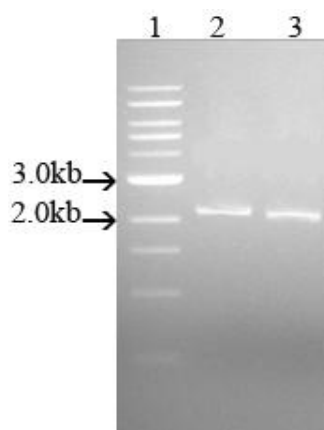
Three wild-type genes *tktA1*, *tktA2* amplified from the genomic DNA of *A. vinelandii* and *tktA3* (obtained by Vie A. K. 2008) each was sub-cloned in to a suicide Tn5 minitransposon vectors (pHE272) under control of the mutant *PmG5*-promoter (described in chapter 1.3) in order to complement the three mutant transketolase genes in *A. vinelandii*.

The modified Tn5 minitransposon, is unable to migrate further after it had reaches the chromosome due to the modification made to its transposases, the protein required for the transposon to transpose further. The modified Tn5 minitransposon used to introduce the wild-type version of the gene into the chromosome of *A. vinelandii* as transposon can transpose and settle where else in the genome. Three transposon vectors for complementation were designated pMK3 (*tktA1*), pMK7 (*tktA2*) and pMK10 (*tktA3*). Figure 3.1 described the cloning strategy.

#### 3.1.1 Cloning of *tktA1* and *tktA2*

##### 3.1.1.1 Amplification of *tktA1* and *tktA2* with PCR

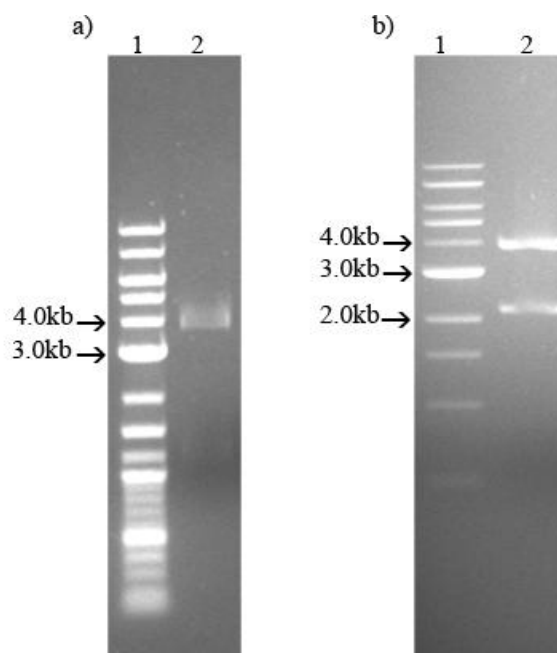
Genomic DNA was isolated from *A. vinelandii* and the wanted DNA-fragments were amplified using PCR primers fwd/-rev as shown in table 2.3 and the Pwo-super yield PCR kit. The *tktA1* and *tktA2* PCR products were analysed using gel electrophoresis and the expected fragments were obtained (Figure 3.2).



**Figure.3.2** The PCR products separated by ethidium bromide stained agarose gel electrophoresis, the expected fragments are shown in parenthesis. **Lane 1**, 1 kb DNA ladder, **lane 2**, *tktA1* (2.2 kb) and **lane 3**, *tktA2* (2.2 kb).

### 3.1.1.2 Cloning of *tktA1* in pEM2

The PCR product of *tktA1* was digested using *NdeI* and *NotI* and purified using QIAquick kit. The vector plasmid pEM2 was digested with *NotI* and *NdeI* to give fragments of 3.9 kb and 1.2 kb (Figure 3.3a). The 3.9 kb vector fragment was ligated to *tktA1*. The ligation mixture was transformed into competent cells *E. coli* S17.1  $\lambda$  *pir*. The transformed cells were selected on LA plate with Amp overnight at 37°C. Two colonies were inoculated in LB with Amp at 37°C shaking incubator for plasmid isolation. The isolated plasmids were digested with *NotI* and *NdeI* and expected fragments 3.9 kb and 2.2 kb were observed on the gel (Figure 3.3b, only one colony shown). The plasmid chosen for further work was designated pMK2.



**Figure 3.3** The separated DNA fragments of digested plasmids by ethidium bromide stained agarose gel electrophoresis, the expected fragments are given in parenthesis **a)** **Lane 1**, 2-log DNA ladder, **lane 2**, pEM2 digested with *NotI* and *NdeI* (3.9 kb and 1.2 kb)

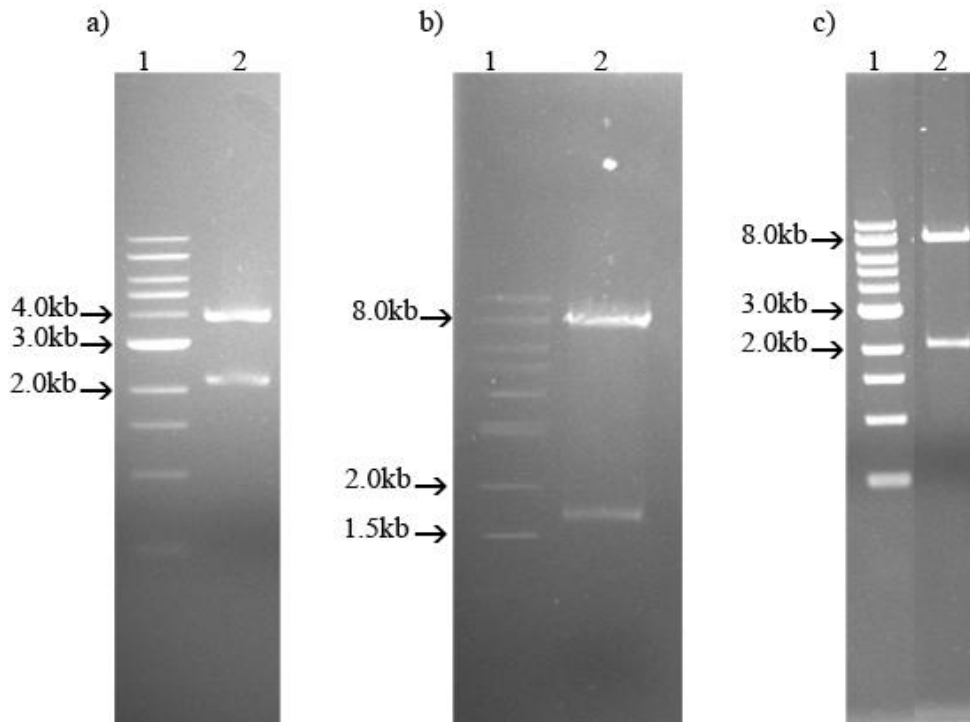
due to low picture resolution the 1.2 kb fragment is not shown **b) Lane 1**, 1 kb DNA ladder, **lane 2**, pMK2 digested with *NotI* and *NdeI* (3.9 kb and 2.2 kb).

### 3.1.1.3 Sequencing of *tktA1* in pMK2

During PCR amplification reaction mutations may occur. A change in the DNA sequence as a result of mutation may affect the result by coding for another amino acid or introducing a stop codon. To verify that the insert was as expected, the *tktA1* gene in pMK2 plasmid was sequenced using the PCR-primers described in table 2.4. The alignment of *tktA1* in pMK2 and the *tktA1* from *A. vinelandii* genome sequence showed that the nucleotide sequences of insert obtained by PCR is 100% identical to the nucleotide sequence of *A. vinelandii* genome (appendix H).

### 3.1.1.4 Construction of transposon vector pMK3 for complementation of *tktA1*

Plasmid pMK2 was digested with *NotI* and *NdeI* and gave fragments 3.9 kb and 2.2 kb (Figure 3.4a). The vector plasmid pHE272 was digested with *NotI* and *NdeI* to give fragments of 8.0 kb and 1.7 kb (Figure 3.4b). The 2.2 kb fragment of pMK2 was ligated to the 8.0 kb fragment of pHE272 and transformed to *E. coli* S17.1  $\lambda$  pir. The transformed cells were grown in LA with Amp overnight at 37°C. Two colonies obtained from two transformants plasmids were isolated and digested with *NotI* and *NdeI*. The observed fragments were 8.0 kb and 2.2 kb as expected. Only one colony chosen for further studies and is shown in Figure 3.4c. The generated plasmid was designated pMK3.



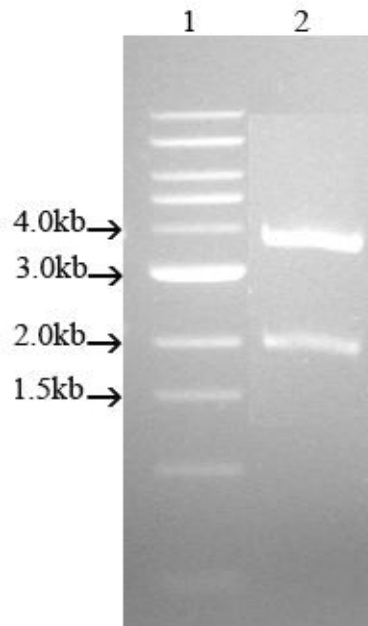
**Figure 3.4** The separated DNA fragments of digested plasmids by ethidium bromide stained agarose gel electrophoresis, the expected fragments are given in parenthesis **a)** pMK2 digested with *NotI* and *NdeI* (3.9 kb and 2.2 kb). **b)** pHE272 digested with *NotI* and



*NdeI* (8.0 kb and 1.7 kb). c) *pMK3* digested with *NotI* and *NdeI* (8.0 kb and 2.2 kb). The first lane in Figure 3.4a and b is 1 kb DNA ladder. The first lane in Figure 3.4c is 2-log DNA ladder.

### 3.1.1.5 Cloning of *tktA2* in pEM2

The PCR product of *tktA1* was digested using *NdeI* and *NotI* and purified using QIAquick kit. (Figure 3.2). The pEM2 vector plasmid was digested with *NotI* and *NdeI* and two fragments obtained 3.9 kb and 1.2 kb (Figure 3.3a). The purified *tktA2* fragment was ligated to 3.9 kb fragment of the vector. The ligation mixture was transformed into *E. coli* *S17.1*  $\lambda$  *pir* competent cells, and transformed cells were grown on LA plate with Amp overnight at 37°C. Two colonies were inoculated for plasmid isolation. The isolated plasmids were digested with *NotI* and *NdeI* and the expected fragments 3.9 kb and 2.1 kb were observed on the gel (Figure 3.5 only one colony shown). The plasmid was chosen for further work was designated pMK6.



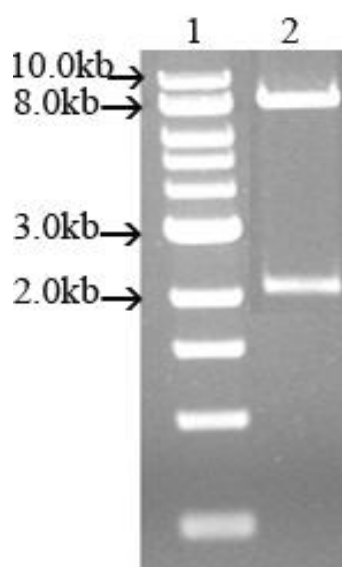
**Figure 3.5** The separated DNA fragments of digested plasmids by ethidium bromide stained agarose gel electrophoresis, the expected fragments are given in parenthesis, Lane 1, DNA 1 kb ladder, Lane 2, pMK6 digested with *NotI* and *NdeI* (3.9 kb and 2.2 kb).

### 3.1.1.6 Sequencing of *tktA2* in pMK6

To verify that the insert was as expected the *tktA2* gene in pMK6 was sequenced using PCR-primers described in table 2.4. The alignment of the nucleotide sequences of the PCR-*tktA2* and *tktA2* of *A. vinelandii* found to be 100% identical (appendix H).

### 3.1.1.7 Construction of transposon vector pMK7 for complementation of *tktA2*<sup>-</sup>

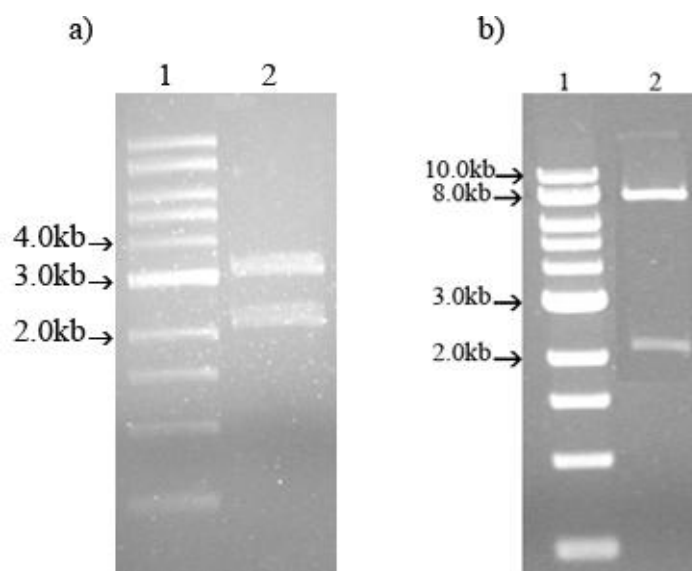
Plasmid pHE272 was digested with *NotI* and *NdeI*; two fragments were obtained 8.0 kb and 1.7 kb (Figure 3.4b). The pMK6 plasmid containing *tktA2* gene was digested with *NotI* and *NdeI* to give 3.9 kb and 2.1 kb (Figure 3.5). The insert of 2.1 kb obtained from pMK6 was ligated to the 8.0 kb vector fragment from pHE272, and transformed to *E. coli* *S17.1*  $\lambda$  *pir* competent cells. The transformants were selected on agar plate with Amp. Two colonies were inoculated in LB with Amp overnight at 37°C for plasmid isolation. The isolated plasmids were controlled by digestion with *NotI* and *NdeI*, and gave two fragments as expected 8.0 kb and 2.1 kb are shown in Figure 3.6 (only one colony is shown). The transposon vector obtained was designated pMK7.



**Figure 3.6** The separated DNA fragments of digested plasmids by ethidium bromide stained agarose gel electrophoresis, the expected fragments are given in parenthesis, lane 1, DNA 1 kb ladder, lane 2, pMK7 digested with *NotI* and *NdeI* (8.0 kb and 2.2 kb).

### 3.1.1.8 Construction of transposon vector pMK10 for complementation of *tktA3*<sup>-</sup>

The pHE272 vector plasmid was digested with *NotI* and *NdeI* to give 8.0 kb and 1.7 kb (Figure 3.4b), The 8.0 kb vector fragment was ligated to 2.2 kb of insert, obtained from pAKV1 (contains *tktA3* gene cloned by Vie, A. K. 2008) after digestion with *NotI* and *NdeI* (3.2 kb and 2.2 kb) (Figure 3.7a). The ligation mixture was transformed into *E. coli* *S17.1*  $\lambda$  *pir* competent cells and selected on LA with Amp. The four obtained colonies were inoculated in LB with Amp overnight at 37°C for plasmid isolation. The isolated plasmids were tested by digestion with *NotI* and *NdeI* and the expected fragments 8.0 kb and 2.2 kb were obtained Figure 3.7 b (only one colony is shown). The chosen transposon vector was designated pMK10.



**Figure 3.7** The separated DNA fragments of digested plasmids by ethidium bromide stained agarose gel electrophoresis, the expected fragments are given in parenthesis **a)** pAKV1 digested with NotI and NdeI (3.2 kb and 2.2 kb) **b)** pMK10 digested with NotI and NdeI (8.0 kb and 2.2 kb). The first lane in both Figures 3.7a and b is 1 kb DNA ladder.

## 3.2 Construction of plasmids for gene inactivation

To determine the *in vivo* function and influence of the three transketolase gene products on the synthesis of alginate it was developed a system where the three *tktA1*, *iktA2* and *tktA3* genes were disrupted by two single cross-over homologous recombinations (see subsection 2.2.9.2.1). Each mutant gene was designed by generating a deletion in frame and the flanking sequence was transferred into pHE216 vector plasmid and its derivative pMK12 containing *spectinomycin*<sup>R</sup> and *sacB* gene as selection markers, to generate pMK5, pMK9 and pMK12. The internal deletion in *tktA1*, *tktA2* and *tktA3* corresponds to deletion of amino acid residues 189 to 672, 189 to 672 and 1 to 440 in proteins respectively.

The designated plasmid vectors need  $\pi$  protein encoded by *pir* gene in the *E. coli* S17.1  $\lambda$  *pir* for their replication. Thus the three mutant genes were designated in pMK5, pMK9 and pMK12 and transformed into *E. coli* S17.1  $\lambda$  *pir* competent cells as a first host (intermediate strain).

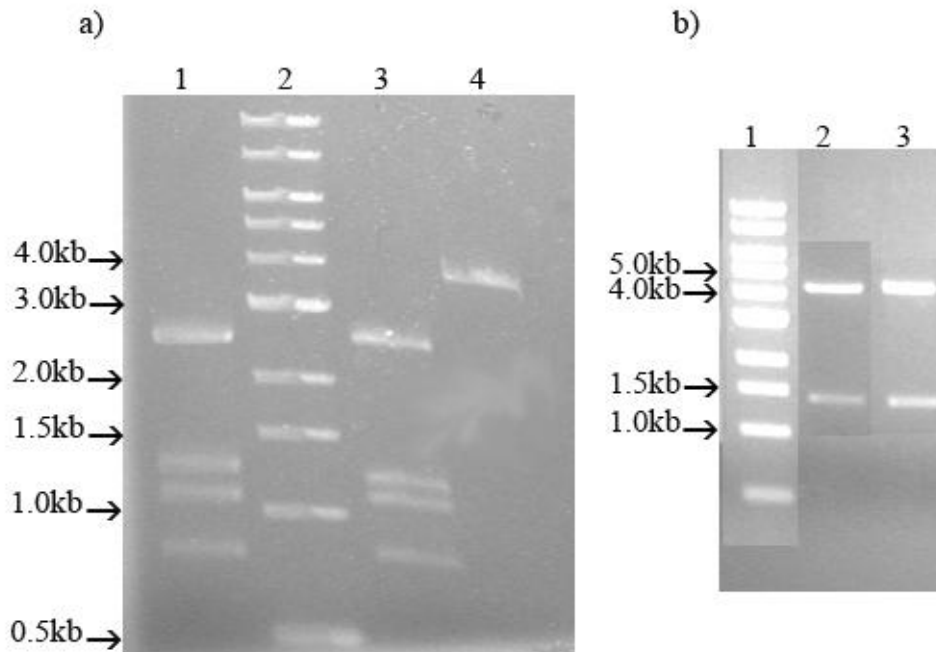
### 3.2.1 Sequencing of *opptktA1/A2* in pHE303/pHE304

pHE303 and pHE304 were obtained by Helga Ertesvåg in 2009, by the ligation of *opptktA1* and *opptktA2* PCR products to pUC128. *opptktA1* in pHE303 and *opptktA2* in pHE304 were sequenced using the PCR-primers described in table 2.4.

The pairwise alignment of both PCR-*opptktA1* to the *opptktA1* sequence designed in Clone Manager and the PCR-*opptktA2* to the *opptktA2* sequence designed in Clone Manager program showed to be 100% identical (appendix H).

### 3.2.2 Sub-cloning of *opptktA2*

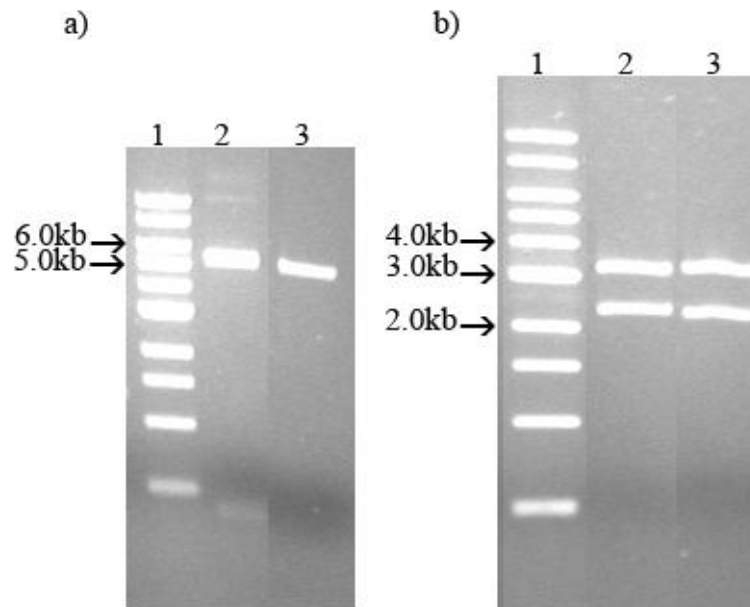
Only pHE304 containing the *opptktA2* gene, was used further, as *opptktA1* from plasmid pHE303 has the *SacI* (GAGCTC) site which rendered the cloning procedures more difficult. The two genes of *opptktA1* and *opptktA2* differ in only one base pair located at 648 bp. The 648 base of *opptktA1* is guanine (G) while in *opptktA2* it is adenine (A). The difference in these base pairs creates the *SacI* site in *opptktA1* which is absent in *opptktA2* at that location. Thus plasmid pHE304 was digested with *SacI* and *PciI* to give three fragments 4.0 kb, 0.3 kb and 0.35 kb (Figure 3.8a). The plasmids pMK2 and pMK6 were digested with *SacI* and *PciI* and gave four fragments 2.6 kb, 1.3 kb, 1.1 kb and 0.8 kb (Figure 3.8a). The vector fragment of 4.0 kb from pHE304 was ligated to the 1.3 kb insert from pMK2 and pMK6 respectively. Each ligation mixture was transformed into *E. coli* *SI7.1*  $\lambda$  *pir* competent cells and selected on LA with Amp. The eight obtained colonies were inoculated in LB with Amp overnight at 37°C for plasmid isolation. The isolated plasmids from both transformations were tested by digestion with *SacI* and *PciI* and the expected fragments (4.0 kb and 1.3 kb) were obtained as shown in Figure 3.8b only one colony shown for each plasmid. The chosen plasmids were designated pMK4 and pMK8.



**Figure 3.8** The separated DNA fragments of digested plasmids by ethidium bromide stained agarose gel electrophoresis, the expected fragments are shown in parenthesis, **a) Lane 1**, pMK2 digested with *SacI* and *PciI* (2.6 kb, 1.3 kb, 1.1 kb and 0.8 kb), **lane 2**, DNA 1 kb ladder, **lane 3** pMK6 digested with *SacI* and *PciI* (2.6 kb, 1.3 kb, 1.1 kb and 0.8 kb) and **lane 4**, pHE304 digested with *SacI* and *PciI* (4.0 kb, 0.3 kb and 0.35 kb) due to small band sizes the 0.3 kb and the 0.35 kb is not shown. **b) Lane 1**, DNA 1 kb ladder, **lane 2**, pMK4 digested with *SacI* and *PciI* (4.0 kb and 1.3 kb), **lane 3**, pMK8 digested with *SacI* and *PciI* (4.0 kb and 1.3 kb).

The pMK8 and pMK4 vector plasmids were digested with *SacI* and the obtained fragments were 5.2 kb and 5.1 kb for pMK8 and pMK4 respectively (Figure 3.9a). The digested fragments were religated and transformed into *E. coli* *SI7.1*  $\lambda$  *pir* competent cells and selected on LA with Amp. The six obtained colonies were inoculated for plasmid isolation.

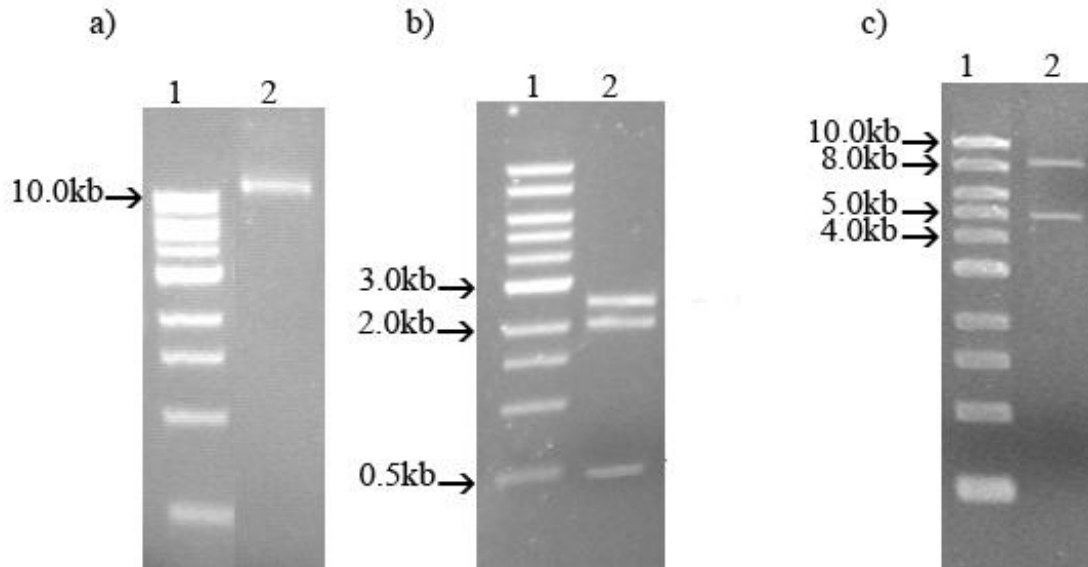
The isolated plasmids were tested by digestion with *AvrII* and *NotI-HF* and was expected to give two fragments of 3.0 kb and 2.2 kb for both the pMK4-deletion and pMK8-deletion as shown in (Figure 3.9b only one colony shown for each plasmid), the correct plasmids were obtained and designated pMK16 (pMK4-deletion) and pMK17 (pMK8-deletion).



**Figure 3.9** The separated DNA fragments of digested plasmids by ethidium bromide stained agarose gel electrophoresis, the expected fragments are shown in parenthesis, **a) Lane 1**, DNA 1 kb ladder **lane 2**, pMK8 digested with *SacI* (5.2 kb), **lane 3**, pMK4 digested with *SacI* (5.1 kb). **b) Lane 1**, DNA 1 kb ladder, **lane 2**, pMK16 digested with *AvrII* and *NotI-HF* (3.0 kb and 2.2 kb), **lane 3**, pMK17 digested with *AvrII* and *NotI-HF* (3.0 kb and 2.2 kb).

### 3.2.3 Construction of the *tktA1* gene inactivation vector pMK5

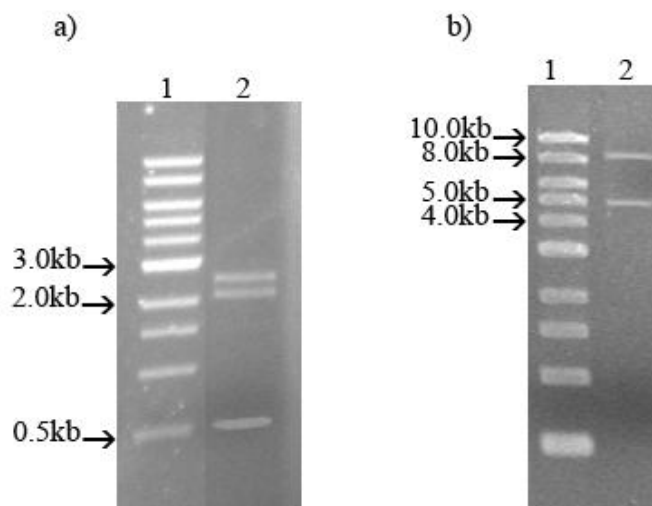
The pMK16 vector plasmid was digested with *Sall*, *NotI-HF* and *DraIII* to give four fragments of 2.5 kb, 2.0 kb, 0.5 kb and 0.1 kb (Figure 3.10b). The vector plasmid pMK12 was digested with *NotI* and *XhoI* and the obtained fragments were 11.4 kb and 2.0 kb (Figure 3.10a). The vector fragment of 11.4 kb was ligated to the 2.0 kb fragment of pMK16. The ligation mixture was transformed into *E. coli* *S17.1*  $\lambda$  *pir* competent cells and selected on LA with Amp. The two obtained colonies were inoculated in LB with Amp overnight at 37°C for plasmid isolation. The isolated plasmids were tested by digestion with *EcoRV* and the expected fragments (8.5 kb and 4.9 kb) were obtained and shown in Figure 3.10c. The chosen plasmid for inactivation of *tktA1* gene was designated pMK5.



**Figure 3.10** The separated DNA fragments of digested plasmids by ethidium bromide stained agarose gel electrophoresis, the expected fragments are shown in parenthesis **a) Lane 1**, DNA 1kb ladder, **lane 2**, pMK12 digested with *NotI* and *XhoI* (11.4 kb and 2.0 kb) due to low picture resolution the 2.0 kb band is not visible **b) Lane 1**, DNA 1kb ladder, **lane 2**, pMK16 digested with *Sall*, *NotI-HF* and *DraIII* (2.5 kb, 2.0 kb, 0.5 kb and 0.1 kb) the 0.1kb band is not shown due to its small size. **c) Lane 1**, DNA 1 kb ladder, **lane 2**, pMK5 digested with *EcorV* (8.5 kb and 4.9 kb).

### 3.2.4 Construction of the *tktA2* gene inactivation vector pMK9

The pMK17 vector plasmid was digested with *Sall*, *NotI-HF* and *DraIII* to give four fragments of 2.5 kb, 2.0 kb, 0.5 kb and 0.1 kb (Figure 3.11a). The vector plasmid pMK12 was digested with *NotI* and *XhoI* and the obtained fragments were 11.4 kb and 2.0 kb (Figure 3.10a). The vector fragment of 11.4 kb was ligated to the of 2.0 kb fragment of pMK16. The ligation mixture was transformed into *E. coli S17.1 λ pir* competent cells and selected on LA with Amp. Only one colony was obtained and inoculated in LB with Amp overnight at 37°C for plasmid isolation. The isolated plasmids were tested by digestion with *EcorV* and the expected fragments (8.5 kb and 4.9 kb) were obtained and shown in Figure 3.11b. The plasmid for inactivation of *tktA2* gene was designated pMK9.

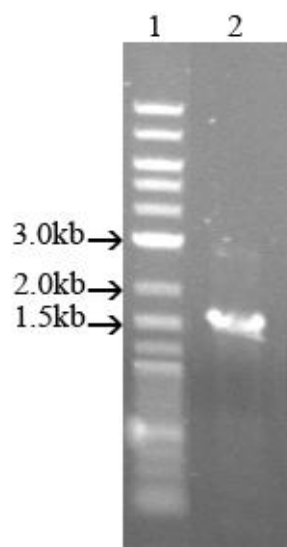


**Figure 3.11** The separated DNA fragments of digested plasmids by ethidium bromide stained agarose gel electrophoresis, the expected fragments are shown in parenthesis **a)** Lane 1, 1kb DNA ladder, lane 2, pMK17 digested with *Sall*, *NotI*-HF and *DraIII* (2.5 kb, 2.0 kb, 0.5 kb and 0.1 kb) the 0.1kb band is not shown due to its small size. **b)** Lane 1, 1kb DNA ladder, lane 2, pMK9 digested with *EcorV* (8.5kb and 4.9kb).

### 3.2.5 Amplification and cloning of *opptktA3*

Genomic DNA was isolated from *A. vinelandii* and the DNA-fragments containing the sequence upstream of *tktA3* were amplified using PCR primers fwd/-rev as shown in table 2.3 were applied using Pwo-super yield PCR kit. The *opptktA3* PCR products were analysed using gel electrophoresis and the expected fragments were obtained (Figure 3.12).

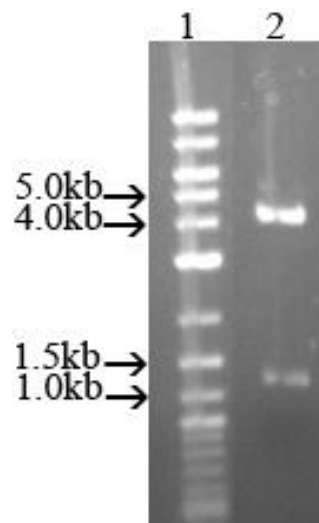
The PCR products was analysed using gel electrophoresis and the expected fragment was obtained (1.7 kb).



**Figure 3.12** PCR products separated by ethidium stained agarose gel electrophoresis, the expected fragments sizes are given in parenthesis, lane 1, 2-log DNA ladder, lane 2 *opptktA3* (1.7 kb).

### 3.2.6 Cloning of *opptktA3* in pMK11

The PCR product of *opptktA3* was digested with *Bgl*III and *Spe*I and purified using QIAquick kit. The vector plasmid pAKV1 was digested with *Bgl*III and *Spe*I and two fragments obtained 4.1 kb and 1.3 kb (Figure 3.13). The purified *opptktA3* fragment was ligated to 4.1 kb fragment of the vector. The ligation mixture was transformed into *E. coli* S17.1  $\lambda$  *pir* competent cells, and transformed cells were selected on LA plate with Amp overnight at 37°C. From two transformants plasmids isolated and digested with *Sac*I and *PspOMI*. The expected fragments (3.1 kb and 2.6 kb) observed on the gel (Figure 3.14a only one colony is shown). The plasmid chosen for further work was designated pMK11.



**Figure 3.13** The separated DNA fragments of digested plasmid by ethidium bromide stained agarose gel electrophoresis, the expected fragments given in parenthesis Lane 1, 1 kb DNA ladder, lane 2, pAKV1 digested with *Bgl*III and *Spe*I (4.1 kb and 1.3 kb).

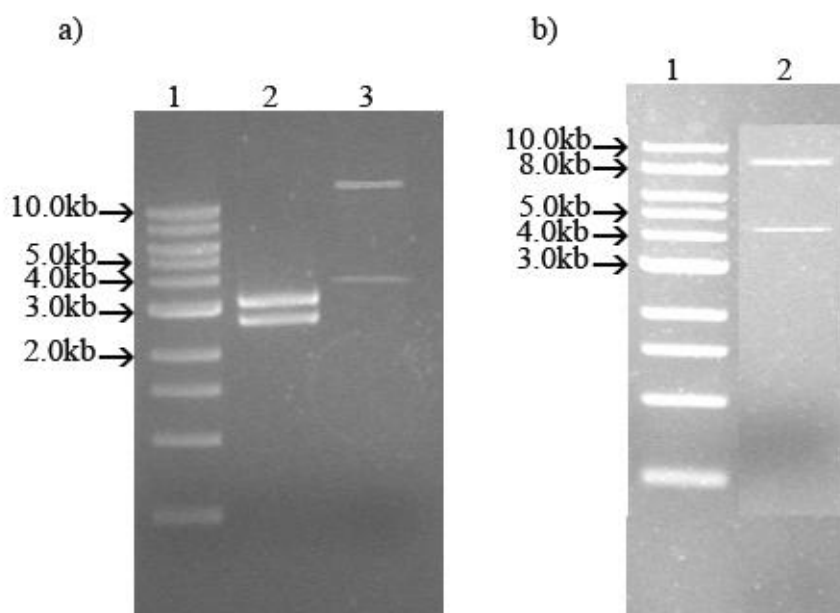
### 3.2.7 Sequencing of *opptktA3* in pMK11

The *opptktA3* gene in pMK11 was sequenced using the PCR-primers described in table 2.4. The pairwise alignment of PCR-*opptktA3* and the PCR sequence designed on Clone Manager program showed to be 100% identical (appendix H).

### 3.2.8 Construction of the *tktA3* gene inactivation vector pMK12

The vector plasmid pHE216 was digested with *Sac*I and *Not*I to give two fragments 11.4 kb and 4.1 kb (Figure 3.14a). The pMK11 plasmid was digested with *Sac*I and *PspOMI* to give fragments of 2.6 kb and 3.1 kb (Figure 3.14a). The 11.4 kb vector fragment was ligated to the 2.6 kb insert fragment. The ligation mixture was transformed into *E. coli* S17.1  $\lambda$  *pir* competent cells. The transformed cells were selected on LA plate with Amp overnight at 37°C. Plasmids from six transformants were isolated and digested with *Eco*rV. The expected fragments (8.7 kb, 4.1 kb and 1.1 kb) observed on the gel (Figure 3.14b shows only one colony). The plasmid chosen for further work of *tktA3* inactive gene was designated pMK12.





**Figure 3.14** The separated DNA fragments of digested plasmids by ethidium bromide stained agarose gel electrophoresis, the expected fragments given in paranthesis a) Lane 1, 1kb DNA ladder, lane 2, pMK11 digested with SacI and PspOMI (2.6 kb and 3.1kb), lane 3, pHE216 digested with SacI and NotI (11.4 kb and 4.1 kb) b) Lane 1, 1 kb DNA ladder, lane 2, pMK12 controlled by digestion with EcorV (8.7 kb, 4.1 kb and 1.1 kb) the 1.1kb band is not shown due to low image resolution.

### 3.3 Gene inactivation

#### 3.3.1 Conjugation of pMK5, pMK9 and pMK12 to *A. vinelandii* ATCC12518

The plasmids containing the deletion mutation (table 2.2) in the *tktA1*<sup>-</sup>, *tktA2*<sup>-</sup> and *tktA3*<sup>-</sup> (pMK5, pMK9 and pMK12 respectively) genes were transferred to *A. vinelandii* ATCC12518 from *E. coli* S17.1  $\lambda$  *pir* by conjugation.

The *E. coli* S17.1  $\lambda$  *pir* cells contain the genes responsible for the transfer of genetic material between cells through conjugation. S17.1  $\lambda$  *pir* also contains the gene *pir* which codes for protein  $\pi$  required during the replication of R6K-ori (for more details see subsection 2.2.9.2).

Conjugants from pMK5, pMK9 and pMK12 to *A.v.ATCC12518* were selected on BA and Sp. No colonies were observed from conjugation of pMK9 containing *opptktA2* to *A.v.ATCC12518*. More than 12 transconjugants colonies of pMK5 and pMK12 to *A.v.ATCC12518* were observed on the selected plate of BA and Sp.

Four colonies from each conjugation of pMK5 and pMK12 to *A.v.ATCC12518* were then selected as described in subsection 2.2.9.2.1 and named as follows; *A. vinelandii tktA1*- k1, *A. vinelandii tktA1*-k2, *A. vinelandii tktA1*- k3, *A. vinelandii tktA1*- k4, *A. vinelandii tktA3*- k1, *A. vinelandii tktA3*-k2, *A. vinelandii tktA3*-k3 and *A. vinelandii tktA3*-k4.

The transconjugants after five times of subculturing in BM medium with antibiotics used for initial selection (Sp) to allow the segregation of the *A. vinelandii* chromosome copies to take place. Followed by subculturing in BM without Sp to allow plasmid excision. The serial dilution of the transconjugantes (pMK5 and pMK12 to *A.v.ATCC12518*) were selected on BA plates with 5% sucrose.

Nine sucrose-resistant colonies from each transconjugant were picked and tested for their spectinomycin sensitivity on BA containing 2% glucose with added Sp and on BA containing 2% glucose without Sp to indicated the lose of suicide vector sequence. None of the selected colonies were able to grow on either of these plates. This indicated that the nine colonies were not *A. vinelandii*.

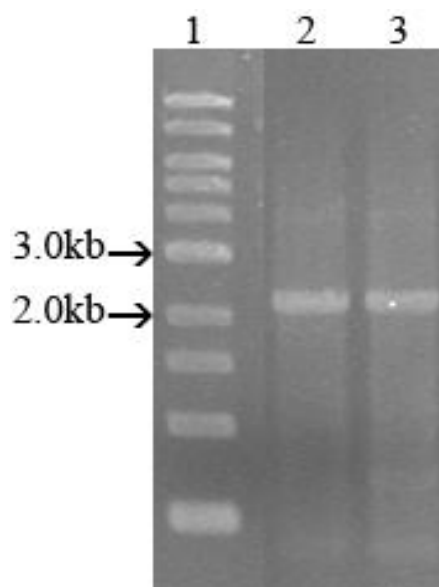
Previous studies carried out on transketolase mutants in both yeast and *E. coli* that failed to grow without aromatic supplement (Josephson & Fraenkel, 1969, Schaaff-Gerstenschlager & Zimmermann, 1993). The RA1 medium was favoured over BM in cultivation of mutant *A. vinelandii* during the selection procedures. If this was the case for *A. vinelandii* as well, using a rich medium could aid in obtaining the combinants.

The same procedures used for selecting the recombinants in BM was repeated using RA1 medium. It was observed better growth in RA1 medium than in BM (see discussion). The *A.v.ATCC12518:pMK5* and *A.v.ATCC12518:pMK12* were able to grow on RA1 plates containing 2% glucose with added Sp and without Sp after their selection on RA1 plates with sucrose 5%.

All the recombinants were Sp<sup>R</sup> this should not be happened as after a double-crossover event (the vector is excised from the recipient cell), mutants that had a successful gene replacement should be sucrose<sup>R</sup> and Sp<sup>S</sup>. The mutants also can be reverted to the wild-type (plasmid with mutant version excised from the cell leaving the wild-type version of the gene in the chromosome). However with successful recombination no cells should be both sucrose resistance and Sp<sup>R</sup>. Both transconjugants (*A.v.ATCC12518:pMK5* and *A.v.ATCC12518:pMK12*) were Sp<sup>R</sup> and sucrose<sup>R</sup>.

Based on these observations the genomic DNA was isolated from two transconjugate of *A.v.ATCC12518:pMK12* and controlled by PCR using primers described in table 2.3.

The Figure 3.15 shows the PCR product separated on gel electrophoresis with a band size of 2.2 kb, which corresponds the wild-type of *tktA3*, in case the mutant *tktA3<sup>-</sup>* was obtained the size had to be 1.7 kb.



**Figure 3.15** The PCR products of two trans-conjugated colonies from *A.v.ATCC12518:pMK12*. Lane 1, 1 kb DNA ladder, lane 2 and 3, PCR product of 2.2 kb, indicated the wild-type of *tktA3* gene.

This unexpected result of obtaining a wild-type transketolase rather than the mutant, led to examine the first obtained colonies selected on BA with Sp after the conjugation of pMK5 and pMK12 to *A.v.ATCC12518* (before the homologous recombination).

The colonies were selected on RA1 plates with 5% sucrose and Sp. These colonies had to contain both the chromosomal DNA of *A. vinelandii* (able to grow on BA or/and RA1) and the plasmids pMK5 or pMK12, which are sucrose sensitive and Sp<sup>R</sup> as the both phenotypes are plasmid, related.

The colonies were both sucrose and Sp resistant suggesting that the vector plasmid conjugation to *A. vinelandii* did not occur. The growth of *A. vinelandii* cells on Sp suggesting that different mutational events could give rise to spectinomycin-resistant progeny spontaneously (see discussion). Since no mutant found after several repeated experiments, the strategy of inactivation of these genes in order to elucidate their biological role in *A. vinelandii* had to be given up.

### 3.4 Over-expression, purification and activity measuring of transketolase recombinant protein

Another part on the study was to try to show that the three genes actually encode transketolases.

The three transketolase genes (*tktA1*, *tktA2* and *tktA3*) were cloned into the over-expression vector pHE263 under control of the m-toluuate inducible *Pm*-promoter.

The expression plasmids pMK13, pMK14 and pMK15 containing *tktA3*, *tktA1* and *tktA2* respectively were to be transformed into an *E. coli* K-12 production strain. The three transketolase genes were to be over-expressed, purified and studied using enzyme assay described in subsection 2.2.11.2.

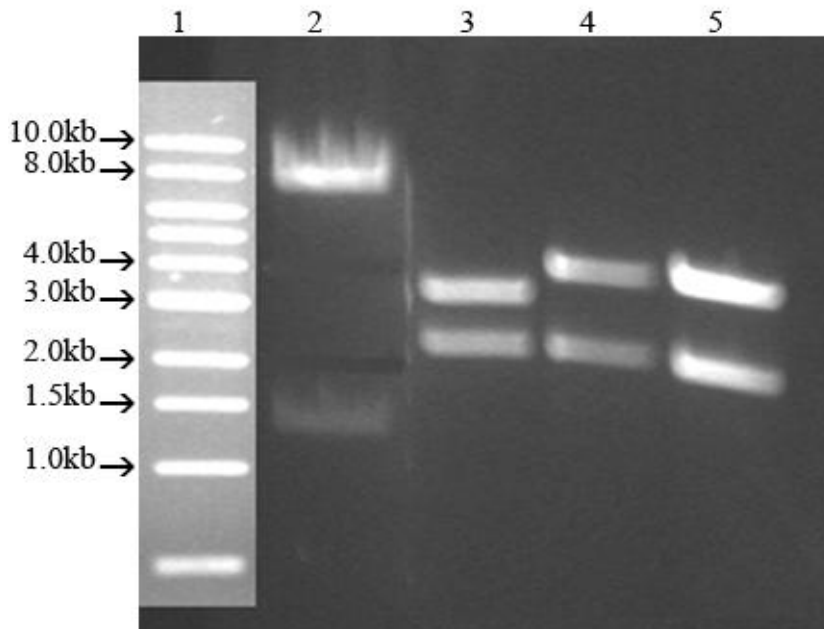
### 3.4.1 Construction of three transketolase over-expression plasmids in *E.coli*

Transketolase genes were digested using restriction enzymes from previously constructed vectors pMK2, pMK6 and pAKV1 containing *tktA1*, *tktA2* and *tktA3* respectively. Fragments containing the three genes were obtained by digesting these plasmids with *NotI* and *NdeI*. The fragments of insert obtained were *tktA1* of 2.2 kb, *tktA2* 2.1.kb and *tktA3* 2.2 kb (Figure 3.16). The vector plasmid pHE263 also was digested with *NotI* and *NdeI* to give two fragments of 8.3 kb and 1.2 kb (Figure 3.16).

The vector fragment of 8.3 kb was ligated to *tktA3* gene and transformed to *E. coli* S17.1  $\lambda$  *pir* competent cells and selected on LA with Amp. Plasmids from four transformants were isolation and digested with *NotI* and *NdeI*. The expected fragments (8.3 kb and 2.2 kb) observed on the gel (Figure 3.17 colony no. 3 was used further). The plasmid was designated pMK13.

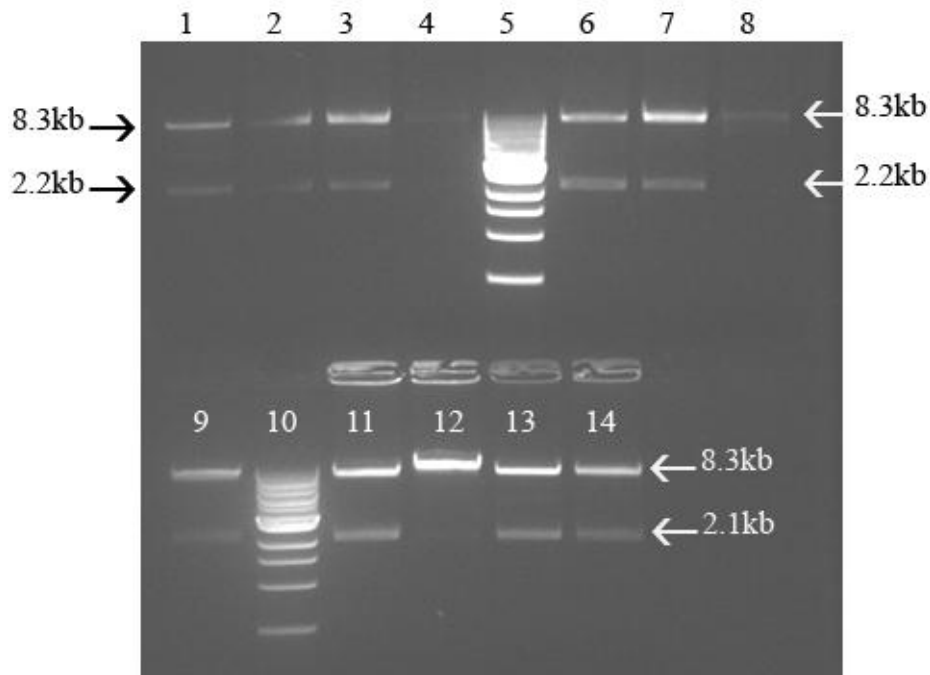
The *tktA1* gene was ligated to the pHE263 vector fragment of 8.3 kb and transformed into *E. coli* S17.1  $\lambda$  *pir* competent cells and selected on LA with Amp. The four obtained colonies were inoculated for plasmid isolation. The isolated plasmids were digested with *NotI* and *NdeI* for control and the expected fragments (8.3 kb and 2.1 kb) observed on the gel (Figure 3.17) colony no.2 was used further. The designated plasmid was pMK14.

The *tktA2* gene was ligated to the 8.3 kb DNA fragment of pHE263 and transformed into *E. coli* S17.1 competent cells and selected on LA with Amp. The four obtained colonies were inoculated for plasmid isolation and the isolated plasmids were digested with *NotI* and *NdeI*. The expected fragments (8.3 kb and 2.2 kb) were observed on the gel (Figure 3.17 colony no.1 was used further). The plasmid was designated pMK15.



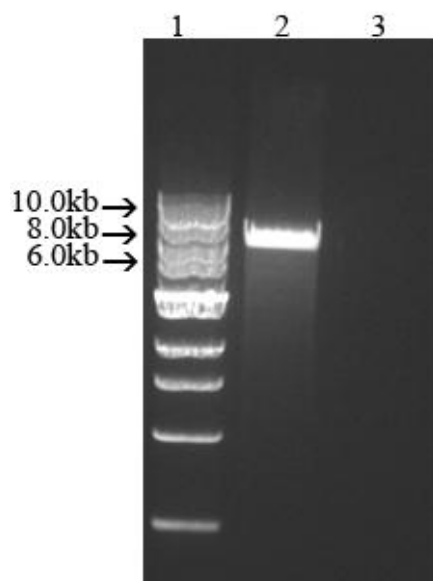
**Figure 3.16** The separated DNA fragments of digested plasmids by ethidium bromide stained agarose gel electrophoresis, the expected fragments are given in parenthesis. Lane 1, DNA 1kb ladder, lane 2, pHE263 digested with *NotI* and *NdeI* (8.3 kb and 1.2 kb), lane 3,

*pAKV1* digested with *NotI* and *NdeI* (3.2 kb and 2.2 kb), **lane 4**, *pMK2* digested with *NotI* and *NdeI* (3.9 kb and 2.2 kb), **lane 5**, *pMK6* digested with *NotI* and *NdeI* (3.9 kb and 2.1 kb).



**Figure 3.17** The separated DNA fragments of digested plasmids by ethidium bromide stained agarose gel electrophoresis, the expected fragments are given in parenthesis. **Lane 1-4**, *pMK13* digested with *NotI* and *NdeI* (8.3 kb and 2.2 kb), **lane 4**, no plasmid obtained, **lane 5**, DNA 1 kb ladder, **lane 6-9**, *pMK14* digested with *NotI* and *NdeI* (8.3 kb and 2.2 kb), **lane 10**, DNA 1 kb ladder, **lane 11-14**, *pMK15* digested with *NotI* and *NdeI* (8.3 kb and 2.1 kb) **lane 12** didn't show the correct bands expected).

The three constructed vector plasmids (*pMK13*, *pMK14* and *pMK15*) were transformed into *E. coli K-12* production strain *RV308*. No growth was observed after the transformation of plasmid DNA from *pMK13* plasmid vector. One colony of each of *pMK14* and *pMK15* was obtained. The isolated plasmid from *pMK14* digested with *NotI* and *NdeI* showed no band or plasmid DNA on the gel. While the isolated plasmid from *pMK15* digested with the same restriction enzymes showed one band of 8.0 kb size which does not corresponds the expected bands (8.3 kb and 2.1 kb) (Figure 3.18). Thus in this strain no transformants containing any of these three plasmids were observed (see discussion).



**Figure 3.18** The separated DNA fragments of digested plasmids by ethidium bromide stained agarose gel electrophoresis, the expected fragments are given in parenthesis. **Lane 1**, DNA 1 kb ladder, **lane 2**, pMK15 digested with NotI and NdeI (8.0 kb), **lane 3**, pMK14 digested with NotI and NdeI did not show any band or plasmid DNA.

The three plasmids were also transformed into *E. coli* DH5 $\alpha$ , and no growth of this strain containing any of these plasmids are observed either.

For these reasons the three vector plasmids pMK13, pMK14 and pMK15 transformed originally to *E. coli* S17.1  $\lambda$  pir and *E. coli* S17.1 were used to study transketolase activity.

### 3.4.2 Substrate specificity and kinetic properties of the recombinant transketolase (enzyme assay)

The strains containing the expression vector plasmids (pMK13, pMK14, pMK15 and pHE263 as negative control), were grown in 3xLB medium with the addition of m-toluic acid (final concentration 0.5 mM) as an inducer for *Pm*-promoter. The cell free extract was prepared as described in subsection 2.2.11.1.

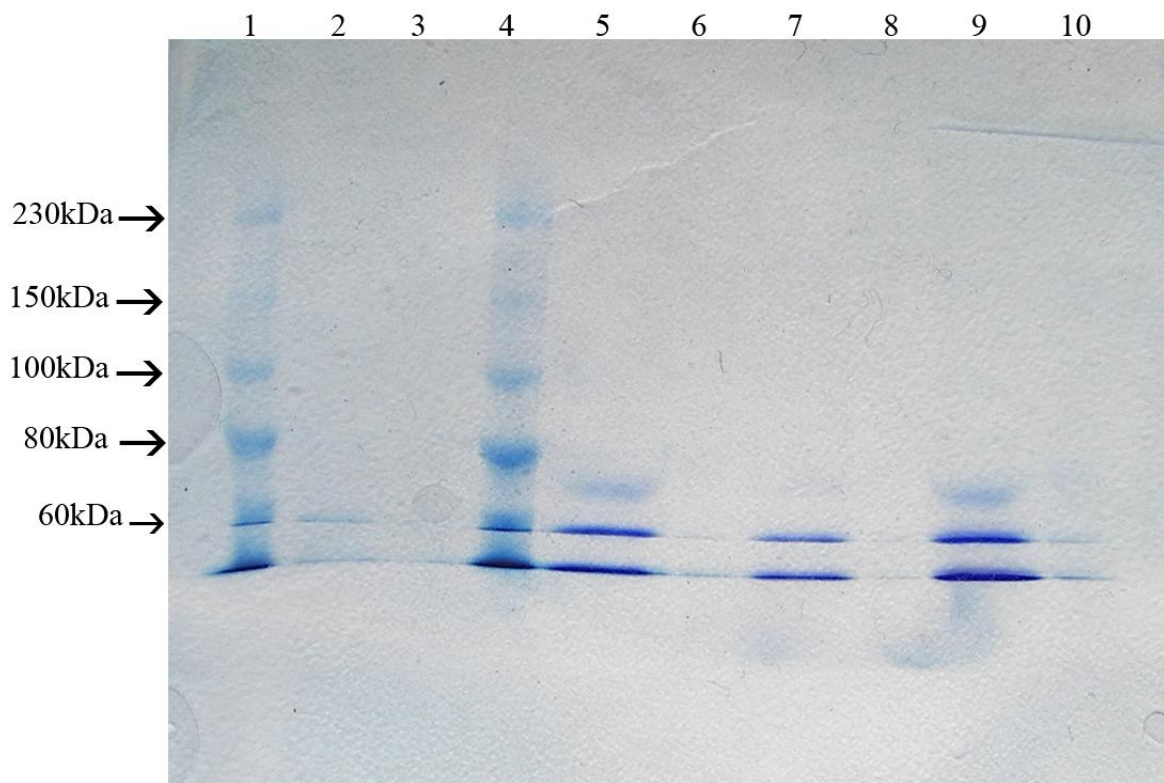
The enzyme assay was carried out as described in subsection 2.2.11.2, and the transketolase activity was determined by measuring spectrophotometrically the increase in NADH absorbance at 340 nm and 37°C with xyloluse-5- phosphate and ribose-5-phosphate as substrates.

The cuvettes containing the assay mixture was incubated for 45 min prior to enzyme addition in order to stabilize the substrates. No protein activity was observed of measuring samples containing transketolase (pMK13, pMK14 and pMK15) comparing to the control sample pHE263. The graphs of the spectrophotometrically activity measurements are shown in appendix I.

### 3.4.3 Protein expression and size determination of *tktA1*, *tktA2* and *tktA3* genes in *E. coli* using SDS-PAGE

The lack of protein activity could indicate poor expression level of the proteins. Thus the three protein extracts were also analyzed on SDS-PAGE.

The, *tktA1* and *tktA2* genes products are 74.6 kDa, and the *tktA3* gene products is 73.8 kDa, respectively. The protein samples were applied in two concentrations; 10  $\mu$ l of the cell free extract and 1  $\mu$ l of the cell free diluted with Tris-HCl buffer (final concentration 50 mM, pH 7.7) to 10  $\mu$ l. From Figure 3.19 is seen that the molecular mass of the two products of the transketolase genes (*tktA2* and *tktA3*) show presence of bands corresponding the calculated molecular weight. The control extract (pHE263) did not show a band of this range.



**Figure 3.19** Separation of transketolase proteins on 10% SDS-PAGE Coomassie-stained gel shows in well 1, protein standard, well 2 pHE263 the control plasmid (undiluted), well 3, pHE263 diluted, well 4, protein standard, well 5 TktA3 (undiluted) of 73.8 kDa, well 6 Tkt3 (diluted) no protein observed, well 7, Tkt1 (undiluted) no protein observed, well 8, Tkt1 (diluted) no protein observed, well 9, TktA2 (undiluted) of 74.6 kDa, and well 10, TktA2 (diluted) no protein observed.

### 3.4.4 Purification of recombinant transketolase proteins (TktA1, TktA2 and TktA3) by Column chromatography

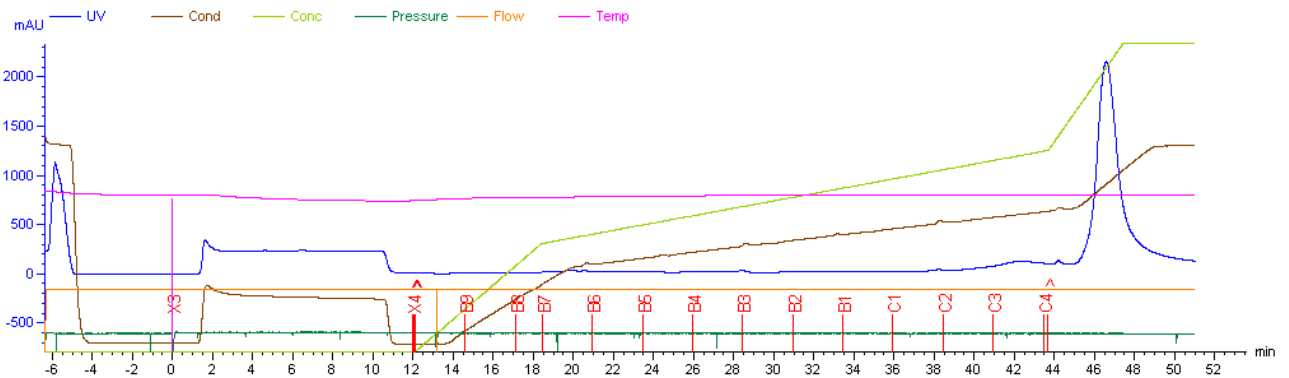
The proteins seemed to be expressed the lack of protein activity could be caused by impurities repressors or even competing enzyme activities in the extract, leading to study protein

expression and activity after its purification form mixture using a higher amount of extract in the assay.

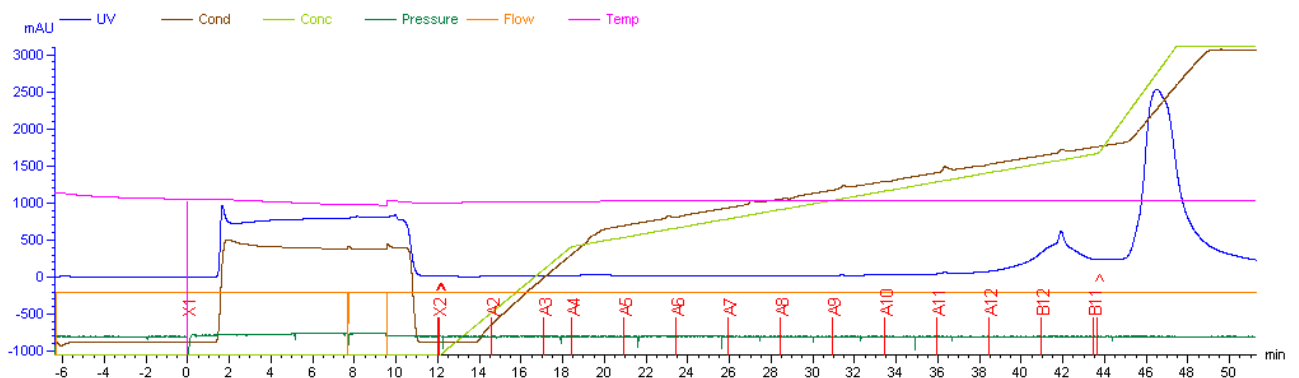
The OD<sub>600</sub> and volume was measured prior to harvesting the cells by centrifugation and sonication. The OD<sub>600</sub> and volume of pHE263 (negative control) was 0.444 and 230 ml, of pMK13 (*tktA3*) was 0.564 and 230 ml, pMK14 (*tktA1*) was 0.500 and 240 ml and pMK15 (*tktA2*) was 0.930 and 235 ml. The three transketolase proteins were purified by FPLC. The anionic exchange chromatography was carried out using a buffer with increased salt concentration.

The fractions obtained were analysed using SDS-PAGE to see which fraction contained the protein of interest. The chromatogram graphs for each protein sample are shown in the Figures 3.20, 3.21 and 3.22.

The three Figures 3.20, 3.21 and 3.22 show the chromatogram for each of the three transketolase proteins separated from mixture. The fractions of observed picks for each protein sample on the chromatogram were separated on SDS-PAGE (Figure 3.23 and 3.24).

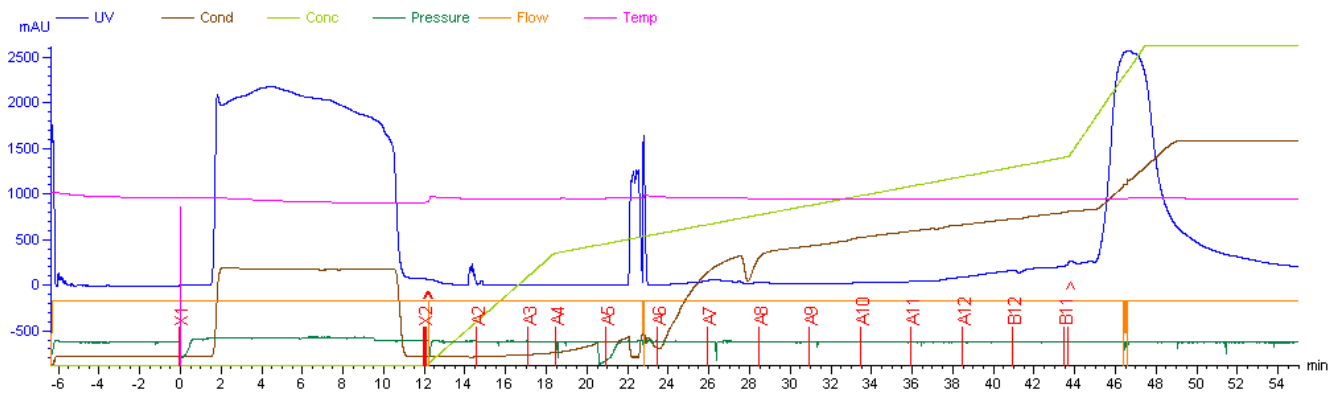


**Figure 3.20** The chromatogram of FPLC purification of the cell free extract from S 17.1  $\lambda$  pir (pMK14) vector plasmid.



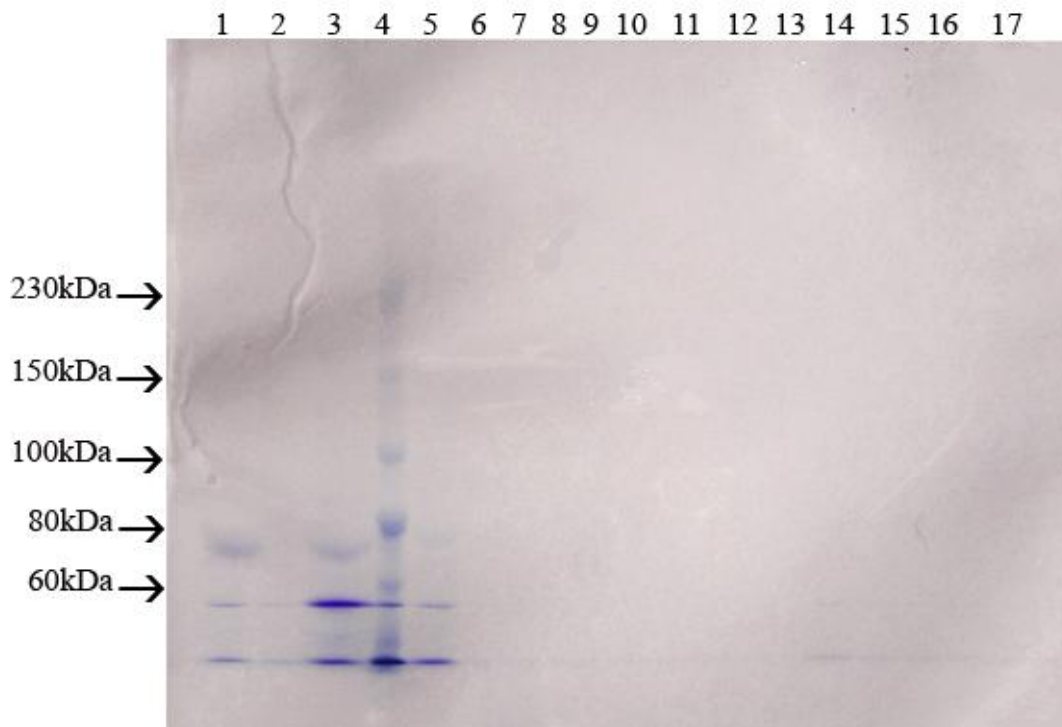
**Figure 3.21** The chromatogram of FPLC purification of the cell free extract from S 17.1  $\lambda$  pir (pMK13) vector plasmid.



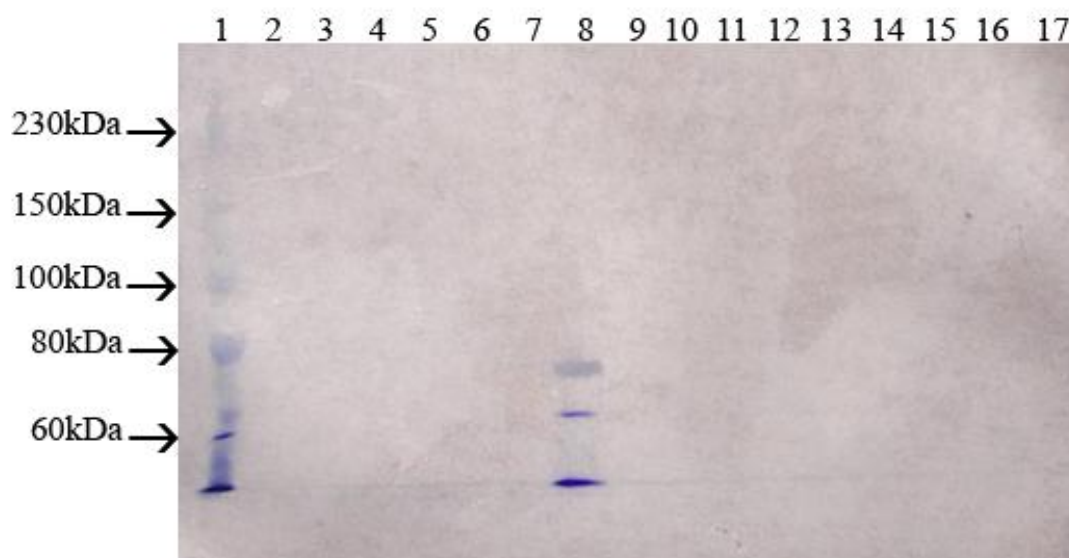


**Figure 3.22** The chromatogram of FPLC purification of the cell free extract from *S 17.1 λ pir (pMK15)* vector plasmid.

The band corresponding the TktA1 protein applied from the separated fractions x3, B7, B6, B4, B3, C1, C2, C3 and C4 (Figure 3.20) was not observed on SDS-PAGE (Figure 3.23 and 3.24). The TktA2 protein was in fraction x1 (Figure 3.22) and is observed on the SDS-PAGE as a band of 74.6 kDa (Figure 3.24). The TktA3 is observed on the SDS-PAGE as a 73.8 kDa protein band (Figure 3.23, well 5). This corresponds to the x1 fraction in Figure 3.21.



**Figure 3.23** The separated fractions obtained from the chromatography on 10% SDS-PAGE Coomassie-stained gel shows in well 1, cell free extract of tktA3 shows a band at 73.8 kDa (due to low picture resolution the band weakly observed on the printed figure), well 2, cell free extract of tktA1, no band observed, well 3, cell free extract of tktA2 at 74.6 kDa, well 4, 230 kDa protein ladder, well 5, fraction x1 of tktA3 shows the separated protein of 74.6 kDa, well 6-12, fractions A4, A9, A10, A11, A12, B12, B11 obtained from cell free extract of tkt3 (showed no bands), well 13-17, fraction obtained from tktA1, x3, B7, B6, B5, and B4 no proteins were observed among these fractions.



**Figure 3.24** The separated fraction obtained from the chromatography on 10% SDS-PAGE Coomassie-stained gel shows in well 1 230 kDa protein ladder, well 2-7 fractions obtained from the separation of *tktA1* gene product B3, C1, C2, C3 and C4 (no bands observed), well 8 fraction x1 of *tktA2* gene product of 73.8 kDa, well 9-17 other fractions A2, A3, A5, A6, A7, A8, A12, B12 and B11 obtained from cell free extract of *tktA2* (showed no bands on the gel).

The transketolase activity was measured for the second time, using the fractions x1 of TktA2 (Figure 3.22) and fraction x1 of TktA3 (Figure 3.21) purified by column chromatography. No protein activity was observed (see discussion).

### 3.4.5 Measuring the protein concentration of TktA2 and TktA3

The concentration of TktA2 and TktA3 proteins obtained from FPLC and the free cell extract was measured using Bio-Rad Protein Assay. BSA was used as standard protein. The absorbance was measured at room temperature at 595 nm. The data and the standard curve are shown in Appendix F.

Table 3.1 describes the concentration calculate from the equation of linearity for the standard curve and the concentration of protein in sample.

**Table 3.1** The concentration of the TktA2 and TktA3 proteins.

<i>Proteins</i>	<i>Concentration calculated from the standard curve (µg/ml)</i>	<i>Concentration calculated in sample (mg/ml)</i>
<b>Protein amount in Tkt A2 cell free extract</b>	1.8	0.360
<b>Protein amount in TktA2 x1 fraction obtained from FPLC</b>	5.0	1.0
<b>Protein amount in Tkt A3 cell free extract</b>	6.3	1.260

Protein amount in TktA3 x1 fraction obtained from FPLC	3.5	0.700
--	-----	-------

### 3.5 Bioinformatical study of transketolase genes (*tktA1*, *tkA2* and *tktA3*) from *A. vinelandii* and their organization in the genome

The microorganism of interest in this work is *A. vinelandii*, which has been sequenced and showed to have three transketolase copies *tktA1*, *tktA2* and *tktA3* (Setubal et al., 2009). These three gene copies are located in the chromosome, with a total length of *tktA1* is 2.091 bp (encodes transketolase protein of 672 kDa), *tktA2* is 2.019 bp (protein of 672 kDa) and *tktA3* is 1.998 bp (protein of 665 kDa).

where *tktA1* and *tktA2* are most identical (98% similarity) with four base pairs difference at 975 bp (A=G), 1125 bp (G=A), 1290 bp (C=T) and 1878 bp (G=T) locations in the genes. The *tktA3* is smaller and less identical to the previous two (75% similarity). A multiple alignment of the three genes is shown in appendix G.

Theoretically the close distances between genes tend to be recognized as genes localized in the same operon. Distances of more than 50 bp tend to be recognized as genes in two different operons. The prokaryotic promoter is located -10 to -35 from the transcription start, Shine-Dalgarno sequence (SD) is -8 bp to -12 bp upstream from the start codon (ATG/GTG) (Figure 3.25). Still, no absolute rules for the distances between co-transcribed genes.

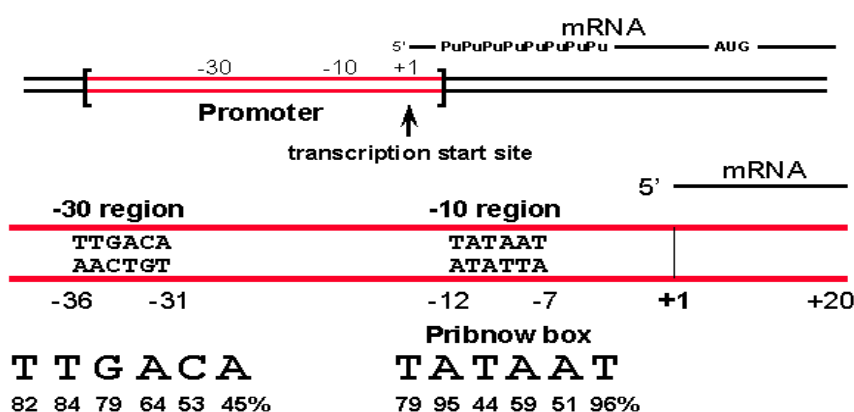


Figure 3.25 The promoter and the transcription start site in prokaryotes (Watson et al., 2004).

The distance in base pairs from the stop codon of the transketolase gene *tktA1* and the start of the down stream gene transaldolase B1 (*talB1*) 9 bp (Figure 3.26). The *talB1* gene can be proposed and considered to be located in the same operon with *tktA1* as the space between the two genes is too close. The *avin\_22130* is located downstream of the *talB1* gene and overlap with it in 16 kb. *rpiB* has a distance from its start codon and the stop codon of *rpiB* is 274 bp

upstream of gene (*avin\_22130*) in 274 kb. The genes *tktA1*, *talB1* and *avin\_22130* can be proposed to be located in the same operon.

The ribose 5-phosphate isomerase gene (*rpiA1*) is, located 307 bp down stream of *tktA1* gene and ranges from 2,215.359 kb to 2,216.033 kb. The difference in kilo base from the start codon of *tktA1* and the stop codon of *rpiA1* is 0.307 kb (307 bp). The *rpiA1* is located far enough from the *tktA1*, that is probably not located in the same operon (Figure 3.26).

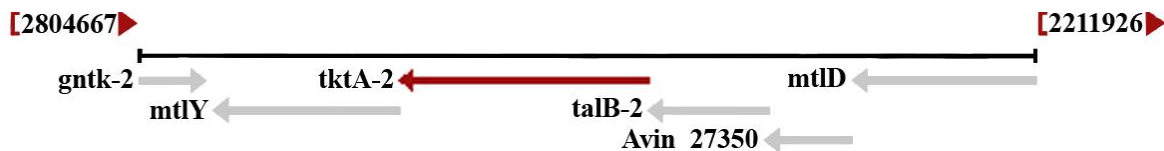


**Figure 3.26** The location of transketolase A1 (*tktA-1*) gene in the genome of *A. vinelandii* shown from 2210637-2217694 kb. “*rpiB*” indicates for ribose 5 phosphate isomerase B gene, “*Avin22130*” HAD-superfamily hydrolase, “*talB1*” transaldolase B1, “*tktA-1*” transketolase A1, “*rpiA-1*” ribose 5 phosphate isomerase, “*Avin\_22170*” sugar-binding domain-containing protein and “*Avin\_22180*” hypothetical protein.

*tktA2* is located in the genome 9 bp down stream gene is transaldolase B2 (*talB2*) which starts at 2,808 792 kb. Downstream of *talB2* is *avin\_27350*, which is started at 2,809744 kb overlap with the *talB2* in 16 kb, and the next downstreaming gene is *mtID* located 18 kb far from *avin\_27350*. *mtID* is the last gene in a probable operon containing *mtlK*, *mtlG*, *mtlF* and *mtlE*. These corresponding gene products are all involved in.

The gene located upstream to *tktA2* is xylulokinase (*mtlY*) ends at 2,806.762 kb with a difference of 3 kb (3000 bp) from the start codon of the *tktA2*.

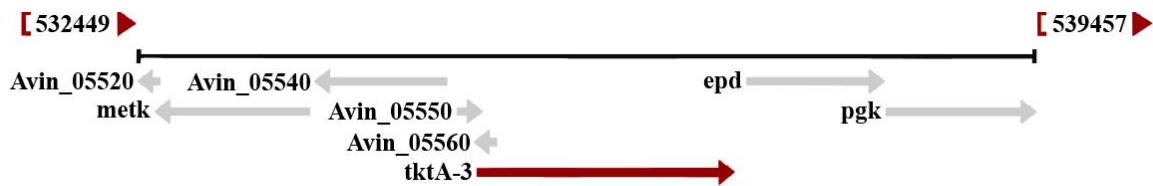
The *talB2* and *avin\_27350* are probably located in the same operon, the other genes appears to be closely located (Figure 3.27).



**Figure 3.27** The location of transketolase-A2 gene in the genome of *A. vinelandii* shown from 2804667 -2811926 kb. “*mtID*” manitol dehydrogenase, “*Avin\_27350*” HAD-superfamily hydrolase, “*talB-2*” transaldolase B2, “*tktA-2*” transketolase A2, “*mtlY*” xylulokinase and “*gntK-2*” gluconokinase.

The *tktA3* gene starting from 1,535.097 kb to 1,535.100 kb (Figure 3.28), the gene located upstream is erythrose 4 phosphate dehydrogenase (*epd*) which ends at 1,537.218 kb with a difference between the to in 0.121kb (121bp). The hypothetical protein gene *Avin\_05550* located down stream shows to overlap with *tktA3* gene. As *Avin\_05550* starts at location of 1,535.116 kb in the genome and the *tktA3* ends at 1,535.100 kb they overlap in 16 kb (160 bp). The *avin\_05550* codes for a small hypothetical protein of (162 aa). Not all ORFs are genes, and the real genes have to contain a promoter for example in order to be transcribed. The *avin\_05550* can be a non coding DNA fragment found in the genome. Overlapping genes can be considered as two adjacent genes (genes in the same strand) where their coding regions are overlapping. In such cases bioinformatic studies are not enough to consider the

overlapping as two genes and have to be tested experimentally. When two independent genes overlap, two separate products have to be identified.



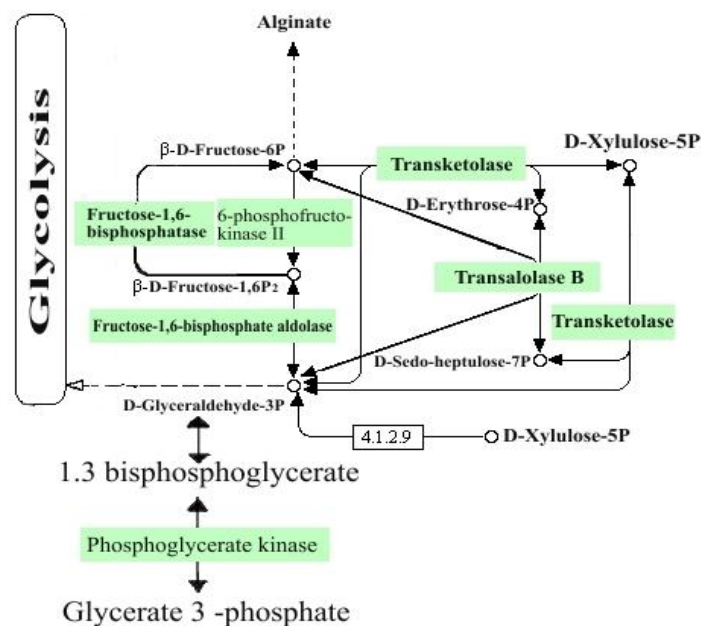
**Figure 3.28** The location of transketolase-A3 gene in the genome of *A. vinelandii* shown from 532449-539457 k. “Avin\_05520” hypothetical protein, “metK” S-adenosylmethionine synthetase, “Avin\_05540” ArsR family regulatory protein, “Avin\_05550” hypothetical protein, “Avin\_05560” hypothetical protein, “tktA-3” transketolase A3, “epd” erythrose 4 phosphate dehydrogenase and “pgk” phosphoglycerate kinase.

The *talB1* (transaldolase) and *rpiB* (ribose 5-phosphate isomerase) gene are found in the same proposed operon with *tktA1* and participate in the PPP, the closely located *rpi-A1* gene also participates in the PPP.

The *tktA2* gene is located close to *talB2* gene which is also participates in the PPP. The *avin\_27350* is probably located in the same operon with *talB2*.

*Avin\_05550* is overlapping with *tktA3*, This small DNA fragment that codes for hypothetical protein following NCBI, has a low probability to be a real gene. *epd* is closely located to *tktA3* and is responsible for the conversion of 4-phosphoerytronate to erythrose-4-phosphate in the PPP. The *pgk* located downstream of *epd* converts 1,3-bisphosphoglycerate to glycerate 3-phosphate also involved in the central carbohydrate metabolism (Figure 3.29).

Both TktA1 and TktA3 proteins participate in the pentose phosphate pathway, metabolic pathway and biosynthesis of secondary metabolites. And *tktA2* gene can be proposed to participate in the PPP due to its location in the chromosome with other genes (*talB-2*) that participated in PP pathway. Thus the three transketolase genes and the genes located either in the same operon or in close distance participates in the PPP and other central carbohydrate metabolism pathways (following KEGG) (Figure 3.29). The transketolase being coupled to several different pathways from which the sugars can be metabolised. This is because the bacteria tend to use different pathways to obtained the target sugar under different conditions. Not all the neighboring genes to the three transketolase are parts of the PPP or the central carbohydrate metabolism connected to it.



**Figure 3.29** *Transketolase and the closely located genes involved in central carbon metabolism.*

Transketolase genes from *A. vinelandii* were blasted on NCBI and showed to be similar to several strains of *Pseudomonades aeruginosa*, *tktA1* was 78% identical, score 1024 and E-value 0.0, *tktA2* was 78% similar, score 1024 and E-value 0.0 and *tktA3* was 86% identical, score 2023 and E-value 0.0. *P. aeruginosa* has only one transketolase which gave higher similarity against *tktA3* of *A. vinelandii*. The mostly studied transketolase in prokaryotes is *E. coli tktA* and *tktB*, a multiple alignment of the three transketolase genes to both *E. coli* transketolase is shown in appendix G. *tktB* of *E. coli* appears to be the most similar to the three *A. vinelandii* transketolase with 66-68% similarity (appendix G).

The conserved domains for the three transketolase gene products were analyzed using pfam, Prosite and InterPro and are shown in the tables 3.2, 3.3 and 3.4.

**Table 3.2** The conserved domains in the protein of *tktA1* gene.

<i>Domains</i>	<i>E-value</i>	<i>source</i>
Transketolase-N	9e <sup>-155</sup>	pfam
Transket-pyr	1.6e <sup>-43</sup>	pfam
Transketolase-C	9.6e <sup>-07</sup>	pfam

**Table 3.3** The conserved domains in the protein of *tktA2* gene.

<i>Domains</i>	<i>E-value</i>	<i>source</i>
Transketolase-N	9e <sup>-155</sup>	pfam
Transket-pyr	1.6e <sup>-43</sup>	pfam
Transketolase-C	9.6e <sup>-07</sup>	pfam

**Table 3.4 The conserved domains in the protein of *tktA3* gene.**

<i>Domains</i>	<i>E-value</i>	<i>source</i>
<b>Transketolase-N</b>	4.9e <sup>-159</sup>	pfam
<b>Transket-pyr</b>	9.4e <sup>-45</sup>	pfam
<b>Transketolase-C</b>	1e <sup>-09</sup>	pfam

The three transketolase proteins appear to have the same domains transketolase-N domain, transketolase-pyr and the transketolase-c domain.

## 4 Discussion

The first part of this work was to study the impact of the in frame deletion mutants of three transketolase gene (*tktA1*, *tktA2* and *tktA3*) on alginate production as the transketolase participates in the non oxidative branch of the pentose phosphate pathway to produce fructose-6 phosphate, the first precursor in alginate biosynthesis. It would also have been interestingly to estimate the influence of these three genes on cyst formation in *A. vinelandii* due to the importance of alginate in this process by comparing the level of alginate production in the mutants to the wild-type.

### 4.1 Three genes of transketolase in *A. vinelandii*

The *A. vinelandii* has three transketolase gene *tktA1*, *tktA2* and *tktA3*, all believed to be part of the PPP and other pathways related to it. The nucleotide sequences of both *tktA1* and *tktA2* were almost identical to each other while they differ from *tktA3* by approximately 15%. Having three genes, can be explained out the nutrients availability for the bacteria. Under conditions where there are enough food, the bacteria may need to turn only one transketolase gene ON, keeping the others OFF or silent. As the nutrients in the medium become less available the bacteria then needs to turn all the transketolase genes ON, in order to obtain enough nutrients/energy through different pathways to stay alive. It could be also that the higher growth of bacteria needs more than one transketolase.

*A. vinelandii* has an important process, the cyst formation that needs alginate. Keeping in mind that *A. vinelandii* produces alginate also in its vegetative stage. The alginate synthesized through transketolase, as the bacteria need to form cyst it could be more efficient of having three genes that connects several pathways in order to obtain enough alginate for this process.

Here the obvious question rises of why so many gene copies are needed by this organism. In addition to three transketolase, the bacteria also has seven epimerase genes, at least six lyase and three transaldolase and as well several other genes that are found in more than one copy. All genes stated are involved in alginate synthesis or modification (degradation) and can be proposed to be important in the cyst formation process.

### 4.2 Identification of transketolase mutants

In many cases, it is essential to make deletion mutation rather than antibiotic-resistance allelic/gene replacement because the antibiotic-resistance replacement can lead to disruption of expression of genes downstream of the inserted antibiotics-resistance marker. Thus in this work three in frame deletions of 1200 bp in the three transketolase genes were constructed using PCR primers, in order to disrupt the transketolase genes only and not the others found in the same operon. The three cloned DNA fragments were verified by DNA sequencing and showed to be 100% identical to those designated using Clone Manager.

The transformants of the resulting plasmids into *A. vinelandii* ATCC12518 were selected on BA and Sp and showed the growth of only of *A.v.ATCC12518:pMK5* and *A.v.ATCC12518:pMK12*. No growth was observed of *A.v.ATCC12518:pMK9*.



However even after several experiments using both Burks agar and RA1, no deletion mutants were observed. As no mutant transketolase was isolated in *A. vinelandii*, the speculations of better growth with aromatic supplement (RA1) as are the case for yeast and *E. coli* transketolase mutants is not the reason.

It was believed that the high chromosome copy numbers, leads to difficulty in segregation of mutant phenotypes. However, several successful studies carried out on *A. vinelandii* showed that generating mutation within its chromosome is possible either by transposon mutagenesis or by homologous gene replacement (antibiotic resistant cassette or deletion mutations). This experimental strategy of conjugation and selection on *sacB* gene were previously used and showed to be efficient in *A. vinelandii* (Gimmestad et al., 2009).

As stated previously that the three PCR products of the transketolase genes (*opptkA1*, *opptkA2* and *opptkA3*) were sequenced and showed to be 100% identical to the comparing sequences in the genome. The pHE216 vector has been successfully used in other studies (Ertesvåg, not published). The only difference here is the use of transketolase genes.

Thus, all the arguments stated above are not the reason for not obtaining a null mutants of any of the three transketolases in *A. vinelandii*. Even suggesting that these genes could be essential to *A. vinelandii* based on the observations (i) the wild-type reversion after the selection procedures that gave rise to sucrose<sup>R</sup> colonies (vector free).

Or (ii) the vector plasmid carrying the genes died and was not able to survive within the *A. vinelandii* that gave rise to sucrose<sup>R</sup> colonies before the recombination, where the colonies at that moment are *A. vinelandii* cells with the plasmid of interest (containing *sacB* and Sp<sup>R</sup> genes).

This suggestion cannot be applied based on thinking that the *A. vinelandii* contains high chromosome copy number. The mutation in one of the three genes can be managed by the bacteria using the two others and obtaining the nutrients needed through alternative pathway.

Turning to another explanation for the observed results of the unsuccessful conjugation of the three vectors pMK5, pMK9 and pMK12 to *A. vinelandii* ATCC12518, this might be explained out from that, the parental vector pHE216 showed several unsuccessful cloning experiments of the three genes (*opptkA1*, *opptkA2* and *opptkA3*) into it and its derivate pMK12. After several repeated transformation experiments it was obtained only one colony containing the pMK5 plasmid, one with pMK9 and six small colonies of PMK12. This also was observed by Vie, A. K. in 2008 as *tktA* (*tktA3*) faced problems during the cloning and transformation to both *E. coli* and *A. vinelandii* specially its low growth. The low transformation frequency to *E. coli* could be the same reason of unsuccessful gene transfer to *A. vinelandii* as well. These observations of low growth and transformation frequency can suggest that the mutant transketolase can be toxic and harmful to both *E. coli* and *A. vinelandii* and its high or mutated production affecting the number of grown colonies.

Finally the Sp<sup>R</sup> phenotype noted for both *a.v.ATCC 12518:pMK5* and *a.v.ATCC 12518:pMK12* can be due to mutation occurred that was able to give rise to the Sp<sup>R</sup> phenotype spontaneously.

### 4.3 Over-expression of three transketolase proteins from *A. vinelandii* in *E. coli*

The second part of this work focused on studying *in vitro* the gene products of the three transketolase genes from *A. vinelandii*. The study was carried by identification, characterization and over-expression in *E. coli*.

The three genes were successfully cloned into pHE263 overexpression vector, and were transformed into the *E. coli* *S17.1*  $\lambda$  *pir* cells and sequenced. The nucleotide sequences of the PCR products and the sequences of *A. vinelandii* were 100% identical. Thus, no mutations were introduced during the PCR.

The *E. coli* *RV308* cells are used and showed to be good production strains for several recombinant proteins in our laboratory (Sletta *et al.*, 2004). Thus, they were chosen to perform this work.

No successful transformation of the plasmid DNA was achieved in *RV308* productive cells. Some colonies in *RV308* were obtained with pMK14 and pMK15, but the isolated plasmids showed wrong band sizes. No transformants were obtained using *E. coli* *DH5 $\alpha$*  either. This observation can suggest that the products of these genes were toxic to both *E. coli* *DH5 $\alpha$*  and *RV308*, thus it was unsuccessful to obtain the correct clones.

The *E. coli* *S17.1*  $\lambda$  *pir* and *E. coli* *S17.1* strains containing the expression plasmids were grown and the activity of their produced proteins was measured using xylulose 5-phosphate and ribose 5-phosphate as substrates. However no activity was found.

The missing activity could be due to unsuitable assay conditions, low protein expression, repressor impurities or competing enzyme activity in the extract.

Very low growth was observed for all three expression vectors in *E. coli*. The measured OD<sub>600</sub> was below 2. The product of *tktA1* gene did not show any band, on the Coomassie-stained gel of its purified cell free extract. No band was observed either after the purification of the enzyme from the mixture using the FPLC.

The lack of TktA1 expression can be proposed from its toxicity to the cell, as a result no intracellular accumulation occurs within the host cell and the protease activity in such cases might elevate. The proteases serve as a removal for abnormal, toxic, mis-folded or critical regulatory proteins from accumulation in the cell. Whether the enzyme was proteolytically processed it have to be determined experimentally through finding the peptide sequence typical for the secretory protein, in addition comparing the N-terminal sequence of the extracellular protein to its predicted amino acid sequence.

It can also be suggested that the Tkt1 mis-fold and thus cannot accumulate in the cell, or that the *E. coli* cells lack the native regulatory systems for transcription of *tktA1* from *A. vinelandii*.

Finally TktA1 differ from TktA2 by four base pairs where the codon usage can be suggested as a reason of unsuccessful expression of this protein in the *E. coli* cells. Even though *E. coli* shows to use nonrandom synonymous codons, some genes contain rarely used codons in *E. coli*. The four different bases do not appear to be a part of these rare codons, and this cannot be the reason for the unsuccessful expression.

Even though all the three transketolase genes were cloned into *E. coli*, only transcription of two transketolases (*tktA2* and *tktA3*) under control of *Pm*-promoter gave rise to recombinant

proteins. The TktA2 and TktA3 were expressed at levels in *E. coli* that were too low for them to be well detected on a Coomassie-stained gel.

The intensity of bands will usually be proportional to the amount of protein where the expression level of the three genes cannot be estimated as 100% due to low band density observed. Both TktA3 and TktA2 showed weak bands on the Coomassie-stained gel with the expected sizes (Figure 3.19). Thus, the purity of the enzymes and their specific activities on the substrates could not be determined.

The result of SDS-PAGE demonstrated the presence of the *tktA2* and *tktA3* gene products and the missing activity can be suggested as; the proteins were secreted to the supernatant but might be nonfunctional in this environment thus lack the enzyme activity, the enzyme activity was not detected also due to the low growth of these proteins even though they showed bands on the SDS-PAGE. The assay used was unsuitable, because it could be detected some activity as the transketolase already presents in *E. coli*.

*E. coli* cells remains one of the most used organisms for protein expression, although there is no guarantee that a recombinant gene product will accumulate at high level or being biologically active. Thus, many proteins cannot be expressed in *E. coli*, even with strong induced promoter as the *P<sub>m</sub>* promoter. In addition, it is stated that the limiting factor for successful expression in *E. coli* is decreasing with high molecular weight of protein above around 60 kDa (Graslund *et al.*, 2008). The three transketolase is above 70 kDa.

All three transketolase generally can be considered as toxic when produced in the cell. This was observed also during the conjugation of the deletion mutants of these genes into both *E. coli* and *A. vinelandii* concerning the low growth of the transformants. They can also be considered as low growing under the conditions applied during the study. To optimize the expression of these three genes an alternative expression system has to be applied (see chapter 4.4).

## 4.4 Future perspectives

The three transketolase genes were mutated by in frame deletion, in order to study their influence on alginate and cyst formation. This way of mutation supposedly will leave expression of the down stream genes at normal level. This applied method did not show a significant result and thus another way of mutating these genes can be applied for further studies.

The transketolase genes can be studied by constructing an antibiotics-resistance cassette. The antibiotics resistance cassette can be inserted into the gene, turning it off. During the cloning procedures appearance of any transcription terminators have to be avoided down stream the antibiotics-resistance cassette. It is possible that the transcription of the genes located downstream will be affected. This have to be tested experimentally by comparing the mRNA of both the wild type and the mutants to insure that of the downstream genes in the operon are transcribed. A promoter can also be inserted upstream of the down stream genes in the operon. Mutation located near the transcription start may affect the expression of the gene, thus the SD sequence have to be estimated bioinformatically to the genes downstream due to its importance in translational efficiency.

The expression of *tktA1* is believed to be toxic or detrimental to host cell. Thus its transcription and overexpression, has to be tightly regulated under a repressible promoter. Thus, the best system for the bacterial production of toxic proteins completely repressed until

induced. The modified 5'-UTR region of *Pm*-promoter (down regulation) could be useful as a tool to control expression at low level (Lale, 2009). The promoter regulates the expression (no-expression) until the inducer is added. The growth of culture have to be measured at different time intervals and the addition of the inducer can be applied in different concentration in order to find the optimal condition for protein expression.

The assay is believed to be unsuitable. *E. coli* has two transketolase *tktA* and *tktB*, and thus even a minimal transketolase activity had to be observed. The negative results in the assay indicate that it did not work. The transketolase could be obtained commercially and the assay can be tested.

## 5 Conclusion and suggestions for the further work

Transketolases has been studied since the 1950's in different organisms. In this work the transketolases from *A. vinelandii* was to be studied in order to find their influence of the alginate production and thereby the cyst formation.

To study the influence of three transketolase genes (*tktA1*, *tktA2* and *tktA3*) on alginate production, the in frame deletion mutation was constructed. The three genes had to be inactivated in *A. vinelandii* through a double-crossover event and selected using *sacB* and spectinomycin as markers. Unfortunately no null mutants were obtained. The transformation of these three genes to *E. coli* (the intermediate host) was at low frequency and showed a low growth. The conclusion can be made out of these observations that these genes have a toxic effect to the host cells thus lowering or inhibiting their growth due to toxic accumulation. However more experiments needed to verify this conclusion. A new experimental strategy as antibiotics –resistance cassette can be also tested in order to study these genes further.

The second part of the study was to characterize the three *A. vinelandii* wild-type transketolase genes in *E. coli*. The transformants containing the three plasmids grew at low rate. No activity of the three gene products was observed. TktA2 and TktA3 were expressed at low level and showed weak bands on the SDS-PAGE. No band was observed for TktA1. It can be concluded that the missed activity was due to low gene expression or unsuitable assay conditions. The TktA1 was not expressed, did not show any band on the SDS-PAGE and had no measured enzyme activity. This gene product can be considered as toxic to the host cell. All the three genes due to their low expression can be toxic to the cell and need a suitable expression system to increase their production. It would probably be preferable to use a system with close to no expression prior to induction and to induce relatively late in the expression phase.

## References

- Amersham, (2003) Ion Exchange Chromatography. UK, Amersham biosciences.
- Aucamp, J. P., R. J. Martinez-Torres, E. G. Hibbert & P. A. Dalby, (2008) A microplate-based evaluation of complex denaturation pathways: structural stability of *Escherichia coli* transketolase. *Biotechnol Bioeng* **99**: 1303-1310.
- Bakkevig, K., H. Sletta, M. Gimmestad, R. Aune, H. Ertesvåg, K. Degnes, B. E. Christensen, T. E. Ellingsen & S. Valla, (2005) Role of the *Pseudomonas fluorescens* alginate lyase (AlgL) in clearing the periplasm of alginates not exported to the extracellular environment. *J Bacteriol* **187**: 8375-8384.
- Ballesteros, F., J. Gonzalez-Lopez, T. de la Rubia, J. Moreno, J. Aneiros & A. Ramos-Cormenzana, (1986a) Growth of *Azotobacter vinelandii* in dialysed soil medium: studies upon the life cycle. *Ann Inst Pasteur Microbiol* **137A**: 55-64.
- Ballesteros, F., J. Gonzalezlopez, T. Delarubia, M. V. M. Toledo & A. Ramoscormenzana, (1986b) Some biological characteristics of *Azotobacter vinelandii* (filterable cells) grown in dialyzed soil media. *Microbios* **46**: 159-164.
- Bernacchia, G., G. Schwall, F. Lottspeich, F. Salamini & D. Bartels, (1995) The transketolase gene family of the resurrection plant *Craterostigma plantagineum*: differential expression during the rehydration phase. *EMBO J* **14**: 610-618.
- Bio-Rad, (1994) Bio-Rad Protein Assay. Source: BioRad Life Science Research. available at <http://cores.montana.edu/uploads/Proteomics%20Core/BioradBradford.pdf>  
Downloaded 18.10.2010.
- Bjerkan, T. M., B. E. Lillehov, W. I. Strand, G. Skjåk-Bræk, S. Valla & H. Ertesvåg, (2004) Construction and analyses of hybrid *Azotobacter vinelandii* mannuronan C-5 epimerases with new epimerization pattern characteristics. *Biochem J* **381**: 813-821.
- Blomfield, I. C., V. Vaughn, R. F. Rest & B. I. Eisenstein, (1991) Allelic exchange in *Escherichia coli* using the *Bacillus subtilis sacB* gene and a temperature-sensitive pSC101 replicon. *Mol Microbiol* **5**: 1447-1457.
- Bobest, C. E., (2004) Biochemical and molecular studies of transketolase from *Rhodobacter sphaeroides* and its inactivation by oxygen. USA, The Ohio State University.
- Brautaset T., L. R., Valla S., (2009) Positively regulated bacterial expression system. *Microbial biotechnol* **2(1)**: 15-30.
- Brownlee, I. A., J. C. Seal, W. Metthew, W. Peter, P. Dettmar & P. J. Pearson, (2009) Application of alginate in food. In: B.H.A. Rehm (ed) Microbiology monographs "Alginate:biology and applications" 13, Germany, Springer-Verlag.

- Campos, M., J. M. Martinez-Salazar, L. Lloret, S. Moreno, C. Núnéz, G. Espín & G. Soberon-Chavez, (1996) Characterization of the gene coding for GDP-mannose dehydrogenase (*algD*) from *Azotobacter vinelandii*. *J Bacteriol* **178**: 1793-1799.
- Clark, D. P. & N. J. Pazdernik, (2009) *Biotechnology : applying the genetic revolution*. Amsterdam, Elsevier.
- Clementi, F., (1997) Alginate production by *Azotobacter vinelandii*. *Crit Rev Biotechnol* **17**: 327-361.
- Cristianini, N. & M. W. Hahn, (2007) *Introduction to computational genomics : a case studies approach*. Cambridge, Cambridge University Press.
- Dale, J., (2002) *From gene to genome: concepts and application of DNA technology*. UK , John Wiley & Sons Ltd.
- Davies, J. C., (2002) *Pseudomonas aeruginosa* in cystic fibrosis: pathogenesis and persistence. *Paediatr Respir Rev* **3**: 128-134.
- de Lorenzo, V., I. Cases, M. Herrero & K. N. Timmis, (1993) Early and late responses of TOL promoters to pathway inducers: identification of postexponential promoters in *Pseudomonas putida* with lacZ-tet bicistronic reporters. *J Bacteriol* **175**: 6902-6907.
- Donati, I. & S. Paoletti, (2009) Material Properties of Alginates. In: B.H.A. Rehm (ed). *Microbiology monographs "Alginates: Biology and applications"* 13. Berlin, Springer-verlag.
- Draget, K. I. & T. Cathrine, (2011) Chemical, physical and biological properties of alginate and their biomedical implications. *Food Hydrocolloids* **25**: 251-256.
- Eidels, L. & M. J. Osborn, (1971) Lipopolysaccharide and aldoheptose biosynthesis in transketolase mutants of *Salmonella typhimurium*. *Proc Natl Acad Sci U S A* **68**: 1673-1677.
- Ertesvåg, H., B. Doseeth, B. Larsen, G. Skjåk-Bræk & S. Valla, (1994) Cloning and expression of an *Azotobacter vinelandii* mannuronan C-5-epimerase gene. *J Bacteriol* **176**: 2846-2853.
- Ertesvåg, H., H. K. Hoidal, H. Schjerven, B. I. Svanem & S. Valla, (1999) Mannuronan C-5-epimerases and their application for *in vitro* and *in vivo* design of new alginates useful in biotechnology. *Metab Eng* **1**: 262-269.
- Ertesvåg, H. & S. Valla, (1998) Biosynthesis and applications of alginates. *Polym. Degrad. Stabil.* **59**: 85-91.
- Esakova, O. A., L. E. Meshalkina & G. A. Kochetov, (2005) Effects of transketolase cofactors on its conformation and stability. *Life Sci* **78**: 8-13.

- Fiedler, E., R. Golbik, G. Schneider, K. Tittmann, H. Neef, S. König & G. Hubner, (2001) Examination of donor substrate conversion in yeast transketolase. *J Biol Chem* **276**: 16051-16058.
- Galindo, E., C. Pěna, C. Núnéz, D. Segura & G. Espín, (2007) Molecular and bioengineering strategies to improve alginate and polyhydroxyalkanoate production by *Azotobacter vinelandii*. *Microb Cell Fact* **6**: 7.
- Gimmestad, M., H. Ertesvåg, T. M. Heggeset, O. Aarstad, B. I. Svanem & S. Valla, (2009) Characterization of three new *Azotobacter vinelandii* alginate lyases, one of which is involved in cyst germination. *J Bacteriol* **191**: 4845-4853.
- Gimmestad, M., H. Sletta, H. Ertesvåg, K. Bakkevig, S. Jain, S. J. Suh, G. Skjåk-Bræk, T. E. Ellingsen, D. E. Ohman & S. Valla, (2003) The *Pseudomonas fluorescens* AlgG protein, but not its mannuronan C-5-epimerase activity, is needed for alginate polymer formation. *J Bacteriol* **185**: 3515-3523.
- Gorin, P. A. J. & J. F. T. Spencer, (1966) Exocellular alginic acid from *Azotobacter vinelandii*. *Can. J Chem* **44**: 993-998.
- Graslund, S., P. Nordlund, J. Weigelt, B. M. Hallberg, J. Bray, O. Gileadi, S. Knapp, U. Oppermann, C. Arrowsmith, R. Hui, J. Ming, S. dhe-Paganon, H. W. Park, A. Savchenko, A. Yee, A. Edwards, R. Vincentelli, C. Cambillau, R. Kim, S. H. Kim, Z. Rao, Y. Shi, T. C. Terwilliger, C. Y. Kim, L. W. Hung, G. S. Waldo, Y. Peleg, S. Albeck, T. Unger, O. Dym, J. Prilusky, J. L. Sussman, R. C. Stevens, S. A. Lesley, I. A. Wilson, A. Joachimiak, F. Collart, I. Dementieva, M. I. Donnelly, W. H. Eschenfeldt, Y. Kim, L. Stols, R. Wu, M. Zhou, S. K. Burley, J. S. Emtage, J. M. Sauder, D. Thompson, K. Bain, J. Luz, T. Gheyi, F. Zhang, S. Atwell, S. C. Almo, J. B. Bonanno, A. Fiser, S. Swaminathan, F. W. Studier, M. R. Chance, A. Sali, T. B. Acton, R. Xiao, L. Zhao, L. C. Ma, J. F. Hunt, L. Tong, K. Cunningham, M. Inouye, S. Anderson, H. Janjua, R. Shastry, C. K. Ho, D. Wang, H. Wang, M. Jiang, G. T. Montelione, D. I. Stuart, R. J. Owens, S. Daenke, A. Schutz, U. Heinemann, S. Yokoyama, K. Bussow & K. C. Gunsalus, (2008) Protein production and purification. *Nat Methods* **5**: 135-146.
- Gyamerah, M., (1997) Kinetics of overexpressed transketolase from *Escherichia coli* JM 107/pQR 700 *Enz Microb Technol* **20**: 127-134.
- Hay, I. D., Zahid Ur Rehman, A. Ghafoor & B. H. A. Rehm, (2010) Bacterial biosynthesis of alginates. *J chem Technol Biotechnol* **85**: 752-759.
- Heinrich, P. C., H. Steffen, P. Janser & O. Wiss, (1972) Studies on the reconstitution of apotransketolase with thiamine pyrophosphate and analogs of the coenzyme. *Eur J Biochem* **30**: 533-541.
- Hitchins, V. M. & H. L. Sadoff, (1973) Sequential metabolic events during encystment of *Azobacter vinelandii*. *J Bacteriol* **113**: 1273-1279.
- Horecker, B. L., P. Z. Smyrniotis & H. Klenow, (1953) The formation of sedoheptulose phosphate. *J Biol Chem* **205**: 661-682.



- Ignacimuthu, S., (2005) Basic bioinformatics. Harrow, Alpha Science International.
- Iida, A., S. Teshiba & K. Mizobuchi, (1993) Identification and characterization of the *tktB* gene encoding a second transketolase in *Escherichia coli* K-12. *J Bacteriol* **175**: 5375-5383.
- Jacobson, M. R., K. E. Brigle, L. T. Bennett, R. A. Setterquist, M. S. Wilson, V. L. Cash, J. Beynon, W. E. Newton & D. R. Dean, (1989) Physical and genetic map of the major *nif* gene cluster from *Azotobacter vinelandii*. *J Bacteriol* **171**: 1017-1027.
- Janowicz, Z. A., M. R. Eckart, C. Drewke, R. O. Roggenkamp, C. P. Hollenberg, J. Maat, A. M. Ledebøer, C. Visser & C. T. Verrips, (1985) Cloning and characterization of the *DAS* gene encoding the major methanol assimilatory enzyme from the methylotrophic yeast *Hansenula polymorpha*. *Nucleic Acids Res* **13**: 3043-3062.
- Josephson, B. L. & D. G. Fraenkel, (1969) Transketolase mutants of *Escherichia coli*. *J Bacteriol* **100**: 1289-1295.
- Josephson, B. L. & D. G. Fraenkel, (1974) Sugar metabolism in transketolase mutants of *Escherichia coli*. *J Bacteriol* **118**: 1082-1089.
- Kamada, N., A. Yasuhara, Y. Takano, T. Nakano & M. Ikeda, (2001) Effect of transketolase modifications on carbon flow to the purine-nucleotide pathway in *Corynebacterium ammoniagenes*. *Appl Microbiol Biotechnol* **56**: 710-717.
- Kennedy, C., P. Rudnick, L. Melanie, MacDonald & M. THOYD, (2005) "Genus III. *Azotobacter Bejerinck* 1901, 567<sup>AL</sup> in: Bergey's manual of Systematic Bacteriology, The Proteobacteria. New Yourk, Spinger.
- Klug, W. S., S. M. Ward, C. Spencer & M. R. Cummings, (2006) Concepts of genetics. Pearson/Prentice Hall, Upper Saddle River, N.J.
- Kochetov, G. A., (2001) Functional flexibility of the transketolase molecule. *Biochem (Mosc)* **66**: 1077-1085.
- Lale, R., (2009) The *xyIS/Pm* expression cassette: New functional insights and application potentials. Department of Biotechnology. Trondheim, NTNU.
- Lin, L. P. & H. L. Sadoff, (1969) Chemical composition of *Azotobacter vinelandii* cysts. *J Bacteriol* **100**: 480-486.
- Lin, T. Y. & W. Z. Hassid, (1966) Pathway of alginic acid synthesis in the marine brown alga, *Fucus gardneri* Silva. *J Biol Chem* **241**: 5284-5297.
- Lindqvist, Y., G. Schneider, U. Ermler & M. Sundstrom, (1992) Three-dimensional structure of transketolase, a thiamine diphosphate dependent enzyme, at 2.5 Å resolution. *EMBO J* **11**: 2373-2379.
- Linker, A. & R. S. Jones, (1964) Polysaccharide resembling alginic acid from *Pseudomonas* micro-organism. *Nature* **204**: 187-188.

- Littlechild, J., N. Turner, G. Hobbs, M. Lilly, A. Rawas & H. Watson, (1995) Crystallization and preliminary X-ray crystallographic data with *Escherichia coli* transketolase. *Acta Crystallogr D Biol Crystallogr* **51**: 1074-1076.
- Lodish, H., (2008) Molecular cell biology. New York, W.H. Freeman and Company.
- Loperfido, B. & H. L. Sadoff, (1973) Germination of *Azotobacter vinelandii* cysts: sequence of macromolecular synthesis and nitrogen fixation. *J Bacteriol* **113**: 841-846.
- Marques, S., M. Manzanera, M. M. Gonzalez-Perez, M. T. Gallegos & J. L. Ramos, (1999) The *XylS*-dependent *Pm* promoter is transcribed *in vivo* by RNA polymerase with sigma 32 or sigma 38 depending on the growth phase. *Mol Microbiol* **31**: 1105-1113.
- Mathew, M., (2008) Mechanistic studies of *Escherichia coli* transketolase. Department of Chemistry. UK, University of Exeter.
- McPherson, M. J. & S. G. Møller, (2006) PCR. New York, Taylor & Francis.
- Muhammadi & N. Ahmed, (2007) Genetics of bacterial alginate: alginate genes distribution, organization and biosynthesis in bacteria. *Curr Genomics* **8**: 191-202.
- NEB, (2008) Bovine Serum Albumin (BSA). Source: New England BioLab. available at <http://www.neb.com/nebecomm/products/productB9001.asp> Downloaded 26.09.2008.
- NEB, (2009) RbCl transformation protocol. Source: New England BioLab. available at [http://www.neb.com/nebecomm/tech\\_reference/gene\\_expression/RbCl\\_protocol.asp](http://www.neb.com/nebecomm/tech_reference/gene_expression/RbCl_protocol.asp) Downloaded 15.01.2010.
- NEB, (2010a) 1 kb DNA ladder. Source: New England BioLab. available at <http://www.neb.com/nebecomm/products/productN3232.asp> Downloaded 20.09.2010.
- NEB, (2010b) Prestained Protein Ladder, Broad Range (10-230 kDa). Source: New England BioLab. available at <http://www.neb.com/nebecomm/products/productP7710.asp> Downloaded 15.10.2010.
- Nicholl, D. S. T., (2002) An introduction to genetic engineering. Cambridge, Cambridge University Press.
- Parente E., M. C., M Aquino and F Clementi, (1998) Alginate production by *Azotobacter vinelandii* DSM576 in batch fermentation *J. microbiol. and biotechnol.* **20**: 171-176.
- Pelivic, V., J. M. Reyrat & B. Gicquel, (1996) Expression of the *Bacillus subtilis sacB* gene confers sucrose sensitivity on mycobacteria. *J Bacteriol* **178**: 1197-1199.
- Péna, C., M. A. Trujillo-Roldan & E. Galindo, (2000) Influence of dissolved oxygen tension and agitation speed on alginate production and its molecular weight in cultures of *Azotobacter vinelandii*. *Enz Microb Technol* **27**: 390-398.
- Pindar, D. F. & C. Bucke, (1975) The biosynthesis of alginic acid by *Azotobacter vinelandii*. *Biochem J* **152**: 617-622.

- Promega, (2007) Technical Bulletin: Wizard Plus SV Minipreps DNA Purification System. Midison, Promega.
- Pulakat, L., S. H. Lee & N. Gavini, (2002) Genome of *Azotobacter vinelandii*: counting of chromosomes by utilizing copy number of a selectable genetic marker. *Genetica* **115**: 147-158.
- QIAGEN, (2008) QIAquick Spin Handbook. Qiagen.
- Qurrat ul, A., S. Sharma, G. K. Khuller & S. K. Garg, (2003) Alginate-based oral drug delivery system for tuberculosis: pharmacokinetics and therapeutic effects. *J Antimicrob Chemother* **51**: 931-938.
- Racker, E., de la Haba & I. G. leder, (1953) Thiamine pyrophosphate a coenzyme of transketolase. *J Amer Chem Soc* **74**: 1010.
- Read, R. R. & J. W. Costerton, (1987) Purification and characterization of adhesive exopolysaccharides from *Pseudomonas putida* and *Pseudomonas fluorescens*. *Can J Microbiol* **33**: 1080-1090.
- Reece, R. J., (2004) Analysis of Genes and Genomes. West Sussex, John Wiley & Sons, Ltd.
- Rehm, B. H., (2010) Bacterial polymers: biosynthesis, modifications and applications. *Nat Rev Microbiol* **8**: 578-592.
- Rehm, B. H., H. Ertesvåg & S. Valla, (1996) A new *Azotobacter vinelandii* mannuronan C-5-epimerase gene (*algG*) is part of an alg gene cluster physically organized in a manner similar to that in *Pseudomonas aeruginosa*. *J Bacteriol* **178**: 5884-5889.
- Rehm, B. H. & S. Valla, (1997) Bacterial alginates: biosynthesis and applications. *Appl Microbiol Biotechnol* **48**: 281-288.
- Remminghorst, U. & B. H. Rehm, (2006) Bacterial alginates: from biosynthesis to applications. *Biotechnol Lett* **28**: 1701-1712.
- Robson, J. L. R. a. R. L., (1985) Isolation and properties of mutant of *Azotobacter chroococuum* defective in aerobic nitrogen fixation. *J general microbiol.* **131**: 1449-1458.
- Russell, N. J. & P. Gacesa, (1988) Chemistry and biology of the alginate of mucoid strains of *Pseudomonas aeruginosa* in cystic fibrosis. *Mol Aspects Med* **10**: 1-91.
- Sabra, A.P. Zeng, S.Sabry, S.Omar & W. D. Deckwer, (1999) Effect of phosphate and oxygen concentrations on alginate production and stoichiometry of metabolism of *Azotobacter vinelandii* under microaerobic conditions. *Appl Microbiol Biotechnol* **52**: 773-780.
- Sabra, W. & A. P. Zeng, (2009) Microbial Production of alginates: Physiology and process aspects. In: B.H.A Rehm (ed) Microbiology Monography 13, Springer, Berlin.

- Sabra, W., A. P. Zeng & W. D. Deckwer, (2001) Bacterial alginate: physiology, product quality and process aspects. *Appl Microbiol Biotechnol* **56**: 315-325.
- Sabra, W., A. P. Zeng, H. Lunsdorf & W. D. Deckwer, (2000) Effect of oxygen on formation and structure of *Azotobacter vinelandii* alginate and its role in protecting nitrogenase. *Appl Environ Microbiol* **66**: 4037-4044.
- Sadoff, H. L., (1975) Encystment and germination in *Azotobacter vinelandii*. *Bacteriol Rev* **39**: 516-539.
- Schneider, G. & Y. Lindqvist, (1998) Crystallography and mutagenesis of transketolase: mechanistic implications for enzymatic thiamin catalysis. *Biochim Biophys Acta* **1385**: 387-398.
- Schaaff-Gerstenschlager, I. & F. K. Zimmermann, (1993) Pentose-phosphate pathway in *Saccharomyces cerevisiae*: analysis of deletion mutants for transketolase, transaldolase, and glucose 6-phosphate dehydrogenase. *Curr Genetics* **24**: 373-376.
- Sci-Ed, s., (2007) Clone Manager Basic. Source: The Science and Education software.available at [http://www.scied.com/pr\\_cmpro.htm](http://www.scied.com/pr_cmpro.htm) Downloaded 3.10.2010.
- Setubal, J. C., P. dos Santos, B. S. Goldman, H. Ertesvag, G. Espin, L. M. Rubio, S. Valla, N. F. Almeida, D. Balasubramanian, L. Cromes, L. Curatti, Z. Du, E. Godsy, B. Goodner, K. Hellner-Burris, J. A. Hernandez, K. Houmiel, J. Imperial, C. Kennedy, T. J. Larson, P. Latreille, L. S. Ligon, J. Lu, M. Maerk, N. M. Miller, S. Norton, I. P. O'Carroll, I. Paulsen, E. C. Raulfs, R. Roemer, J. Rosser, D. Segura, S. Slater, S. L. Stricklin, D. J. Studholme, J. Sun, C. J. Viana, E. Wallin, B. Wang, C. Wheeler, H. Zhu, D. R. Dean, R. Dixon & D. Wood, (2009) Genome sequence of *Azotobacter vinelandii*, an obligate aerobe specialized to support diverse anaerobic metabolic processes. *J Bacteriol* **191**: 4534-4545.
- Sigma-Aldrich, (1994) Enzymatic assay of Transketolase. Sigma-Adrich.
- Sletta, H., A. Nedal, T. E. Aune, H. Hellebust, S. Hakvag, R. Aune, T. E. Ellingsen, S. Valla & T. Brautaset, (2004) Broad-host-range plasmid pJB658 can be used for industrial-level production of a secreted host-toxic single-chain antibody fragment in *Escherichia coli*. *Appl Environ Microbiol* **70**: 7033-7039.
- Smidsrød, O. & K. I. Draget, (1996) Chemistry and physical properties of alginates. *Carbohydr. Europe* **14**: 6-13.
- Socolofsky, M. D. & O. Wyss, (1961) Cysts of *Azotobacter*. *J Bacteriol* **81**: 946-954.
- Socolofsky, M. D. & O. Wyss, (1962) Resistance of the *Azotobacter* cyst. *J Bacteriol* **84**: 119-124.
- Sprenger, G. A., U. Schorken, G. Sprenger & H. Sahm, (1995) Transketolase A of *Escherichia coli* K12. Purification and properties of the enzyme from recombinant strains. *Eur J Biochem* **230**: 525-532.

- Steigedal, M., (2006) The *Azotobacter vinelandii* mannuronan C5-epimerases: their biological functions and new tools useful for their future *in vivo* biotechnological application. Department of Biotechnology, Trondheim, NTNU.
- Steigedal, M., H. Sletta, S. Moreno, M. Maerk, B. E. Christensen, T. Bjerkan, T. E. Ellingsen, G. Espin, H. Ertesvåg & S. Valla, (2008) The *Azotobacter vinelandii* AlgE mannuronan C-5-epimerase family is essential for the *in vivo* control of alginate monomer composition and for functional cyst formation. *Environ Microbiol* **10**: 1760-1770.
- Stevenson, L. H. & M. D. Socolofsky, (1966) Cyst formation and poly-beta-hydroxybutyric acid accumulation in *Azotobacter*. *J Bacteriol* **91**: 304-310.
- Stokke, B. T., O. Smidsrod, P. Bruheim & G. Skjåk-Bræk, (1991) Distribution of uronate residues in alginate chains in relation to alginate gelling properties. *Macromol* **24**: 4637-4645.
- Thornton, J., C. Orengo & D. Jones, (2003) Bioinformatics : genes, proteins and computers. Oxford, BIOS Scientific Publishers Ltd.
- Valla, H. E. a. S., (1998) Biosynthesis and applications of alginates. *Pol Degrad Stab* **59**: 85-91.
- Valla, S., J. Li, H. Ertesvåg, T. Barbeyron & U. Lindahl, (2001) Hexuronyl C5-epimerases in alginate and glycosaminoglycan biosynthesis. *Biochimie* **83**: 819-830.
- Vectronbiosolutions, (2010) The *Pm/xylS* expression system. Source: Vectron biosolutions. available at <http://vectronbiosolutions.com/info.php?id=13> Downloaded 20.10.2010.
- Wamelink, M. M., E. A. Struys & C. Jakobs, (2008) The biochemistry, metabolism and inherited defects of the pentose phosphate pathway: a review. *J Inherit Metab Dis* **31**: 703-717.
- Watson, Baker, Bell, Gann, Levine & Losick, (2004) Molecular biology of the genes. USA, Pearson Education Inc.
- Wikner, C., U. Nilsson, L. Meshalkina, C. Udekwu, Y. Lindqvist & G. Schneider, (1997) Identification of catalytically important residues in yeast transketolase. *Biochem* **36**: 15643-15649.
- Wilson, K. J., A. Sessitsch, J. C. Corbo, K. E. Giller, A. D. Akkermans & R. A. Jefferson, (1995) beta-Glucuronidase (GUS) transposons for ecological and genetic studies of rhizobia and other gram-negative bacteria. *Microbiol* **141** ( Pt 7): 1691-1705.
- Winther-Larsen, H. C., K. D. Josefsen, T. Brautaset & S. Valla, (2000) Parameters affecting gene expression from the *Pm* promoter in gram-negative bacteria. *Metab Eng* **2**: 79-91.
- Wyss, O., M. G. Neumnn & M. D. Socolofsky, (1961) Development and germination of the *Azotobacter* cyst. *J Biophys Biochem Cytol* **10**: 555-565.

Zhao, J. & C. J. Zhong, (2009) A review on research progress of transketolase. *Neurosci Bull* **25**: 94-99.

Zvelebil, M. J. & J. O. Baum, (2008) *Understanding bioinformatics*. New York, Garland Science.

## **Appendixes**

Appendix A List of Abbreviations

Appendix B Plasmid maps

Appendix C DNA standard for gel electrophoresis

Appendix D The SDS-PAGE standard marker

Appendix E Recognition sites for endonucleases enzymes

Appendix F Data and standard curve for protein concentration

Appendix G Gene sequences

Appendix H Alignment for PCR products

Appendix I Graphs of activity measuring for the transketolase proteins.

## Appendix A List of abbreviations

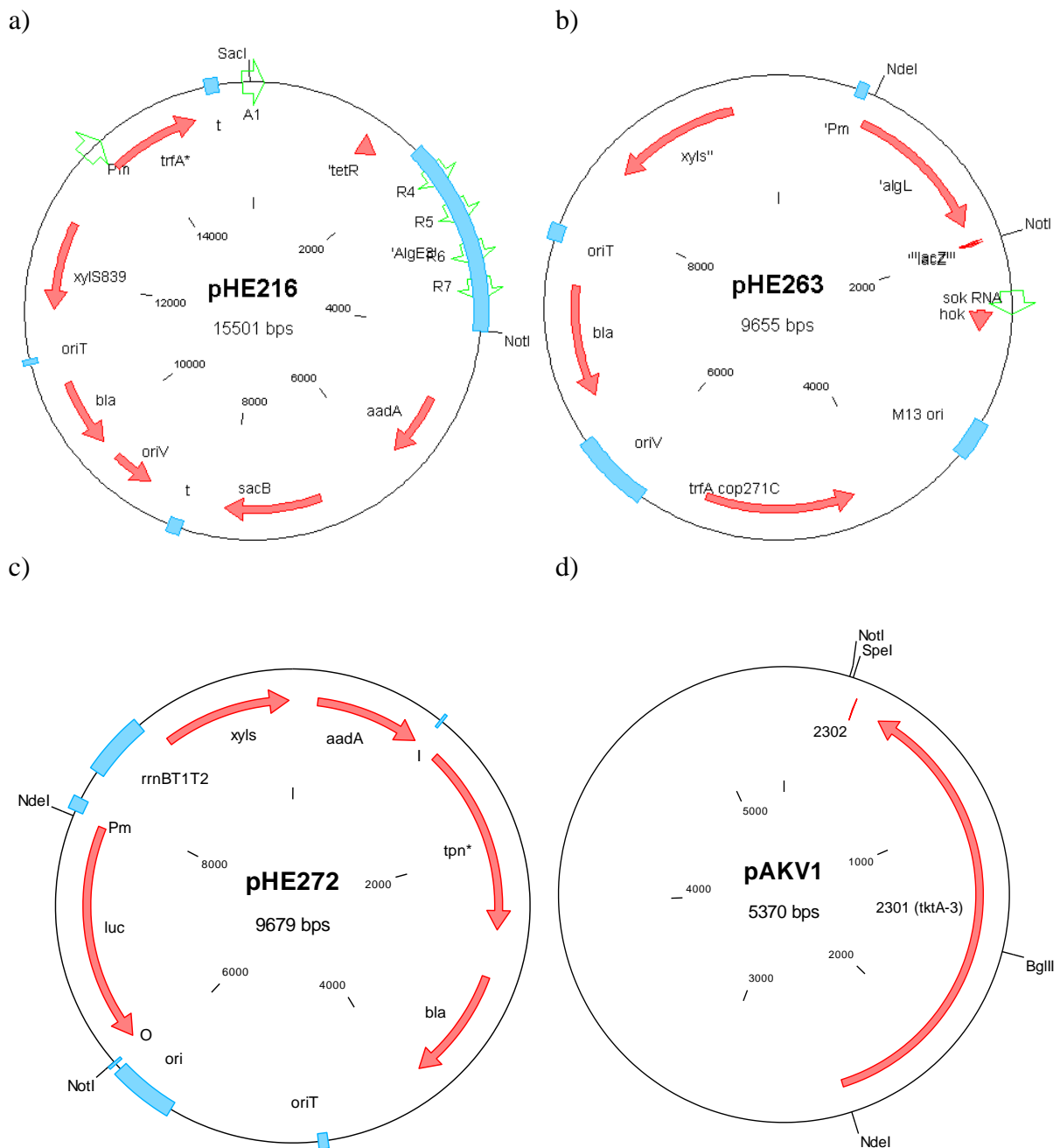
<b>aa</b>	amino acids
<b>Amp</b>	ampicilline
<b>BA</b>	Burks agar
<b>BLASTP</b>	protein BLAST
<b>BLASTN</b>	nucleotides BLAST
<b>BLASTX</b>	Search protein database using a translated nucleotide query
<b>BM</b>	Burks medium
<b>BSA</b>	Bovin serum albumin
<b>Ca<sup>2+</sup></b>	Calcium
<b>DNA</b>	deoxyribonucleic acid
<b>ddNTP</b>	dideoxynucleoside triphosphates
<b>dNTP</b>	deoxyribonucleotides
<b>EDTA</b>	ethylenediaminetetraacetic acid
<b>GDP</b>	guanosine diphosphate
<b>H<sup>+</sup></b>	Hydrogen
<b>kb</b>	kilo base
<b>KEGG</b>	Kyoto Encyclopedia of Genes and Genomes)
<b>LA</b>	Luria-Bertani agar
<b>LB</b>	Luria-Bertani medium
<b>MOPS</b>	The 3-( <i>N</i> -morpholino)-propane-sulfonic acid
<b>NADH</b>	Nicotinamide adenine dinucleotide
<b>nt</b>	nucleotide
<b>OD</b>	optical density
<b>bp</b>	Base pair
<b>PCR</b>	Polymerase chain reaction
<b>pH</b>	The Power of Hydrogen
<b>PHB</b>	poly- $\beta$ -hydroxybutyric acid
<b>SOC</b>	Super Optimal Broth with Catabolite repression
<b>Sp<sup>R</sup></b>	spectinomycin resistance
<b>TCA</b>	Trichloroacetic acid
<b>ThDP</b>	thiamine diphosphate
<b>UV</b>	Ultraviolet



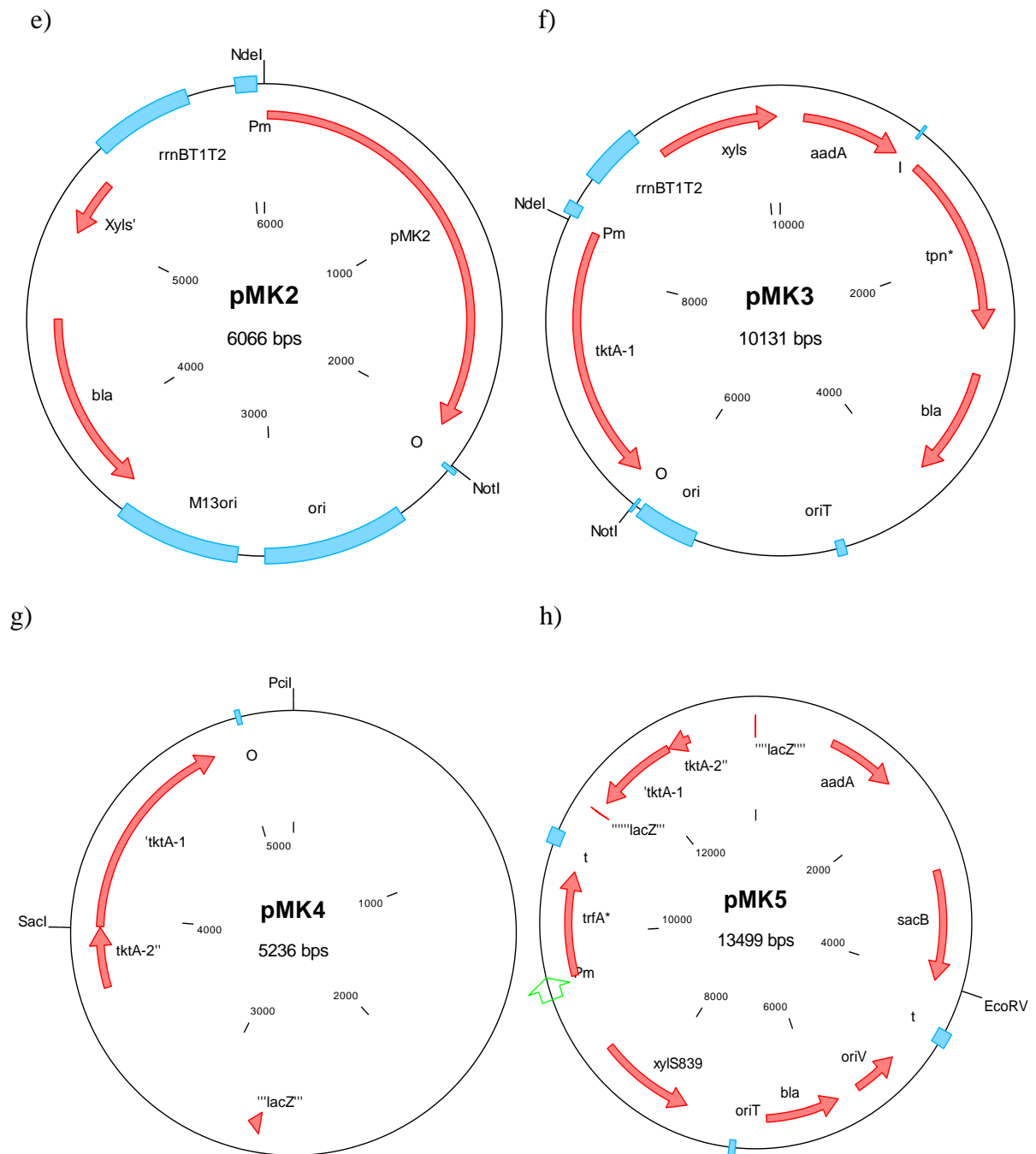
## Appendix B Plasmid maps

Figure B1 a-w, shows the parental plasmids and the designated plasmids obtained in this work. pHE216, pHE263, pHE272, pAKV1, pMK2, pMK3, pMK4, pMK5, pMK6, pMK7, pMK8, pMK9, pMK10, pMK11, pMK12, pMK13, pMK14, pMK15, pMK16, pMK17, pHE303, pHE304 and pME2.

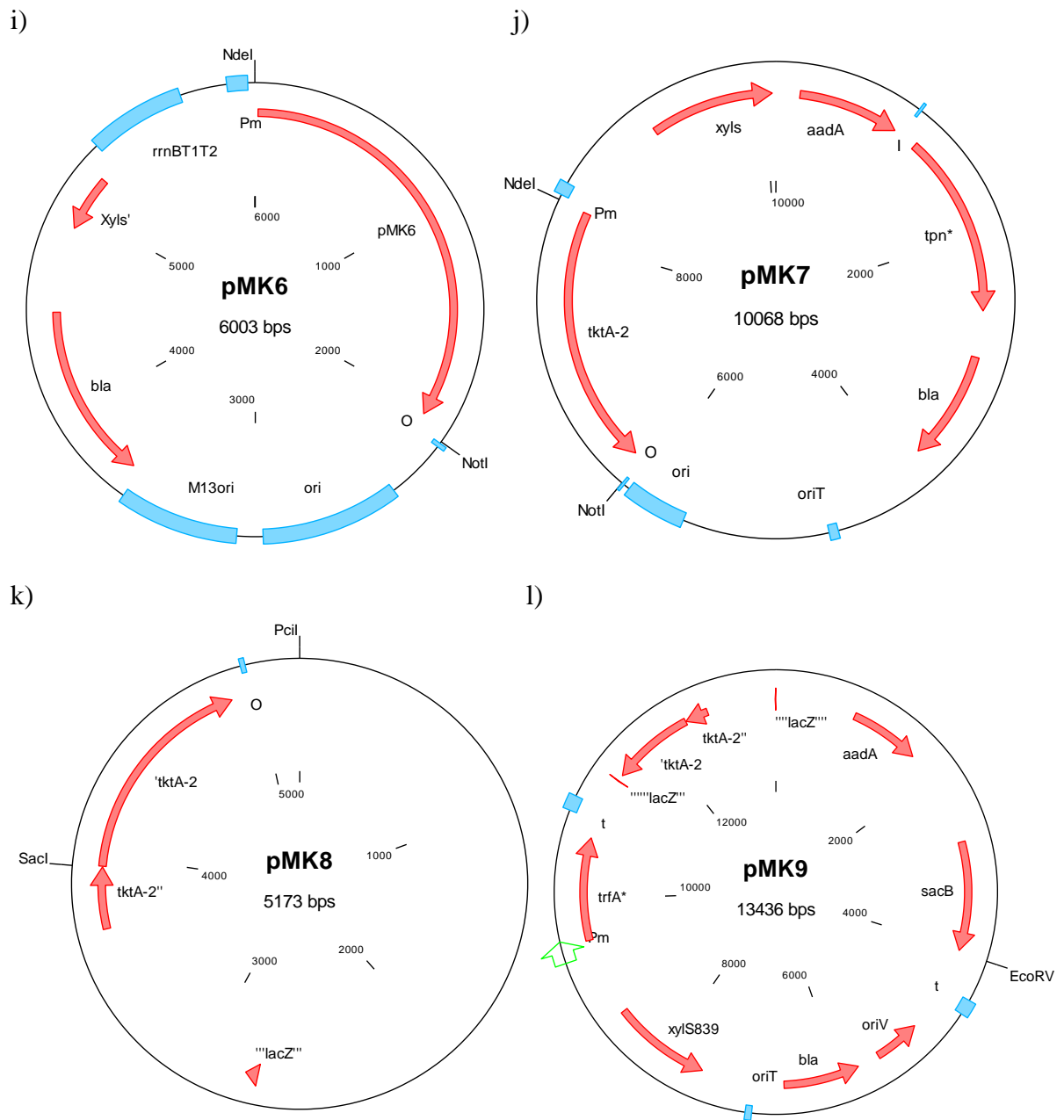
The recognition sites for restriction enzymes used are shown on the plasmid map, as well as genes characterizing each plasmid.



**Figure B1 plasmid physical map with their restriction sites a) pHE216 b) pHE263 c) pHE272 and d) pAKV1 .**

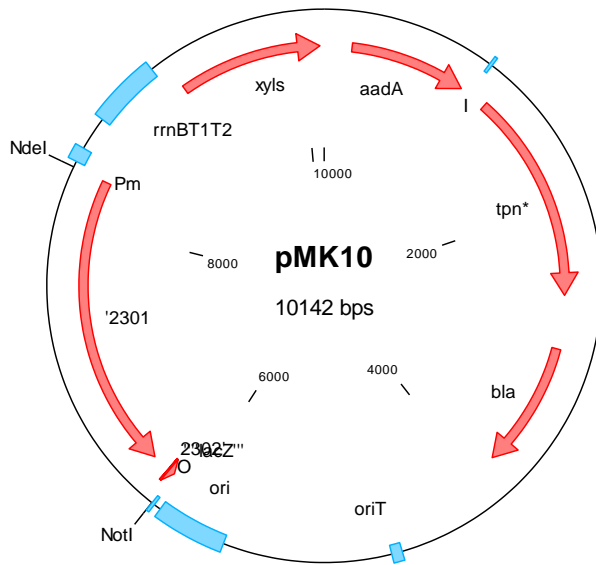


**Figure B1 plasmid physical map with their restriction sites, e) pMK2, f) pMK3, g) pMK4 and h) pMK5.**

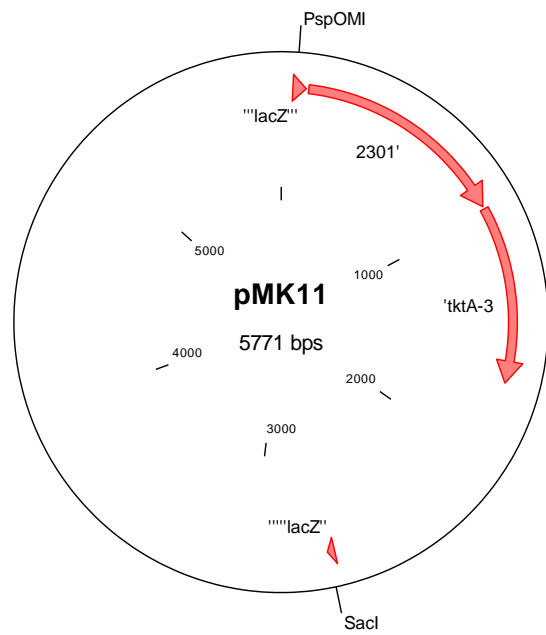


**Figure B1** plasmid physical map with their restriction sites i) pMK6, j) pMK7, k) pMK8 and l) pMK9.

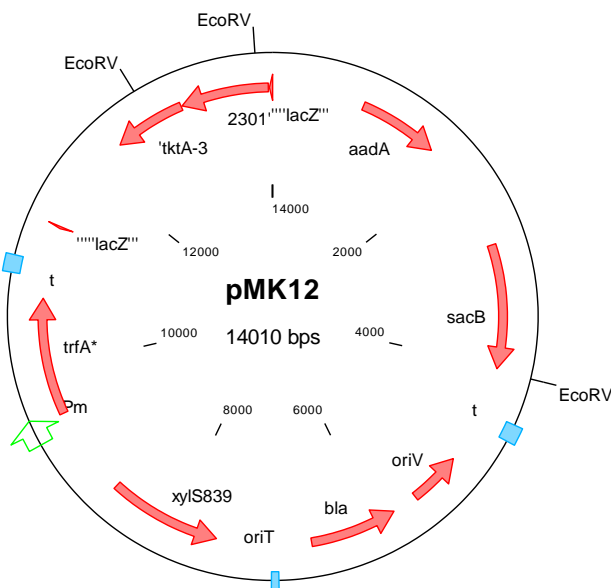
m)



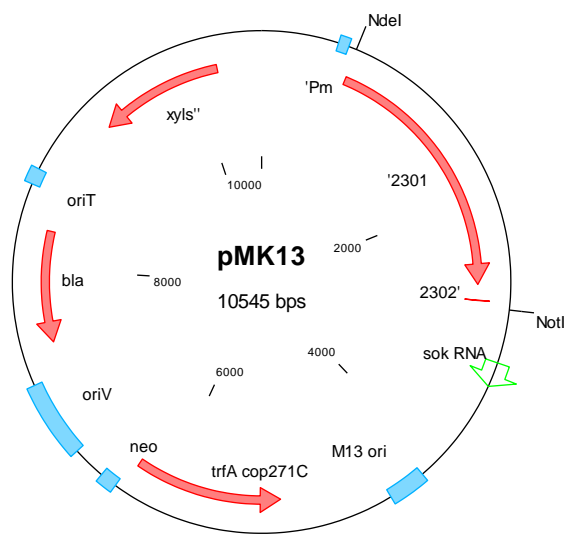
n)



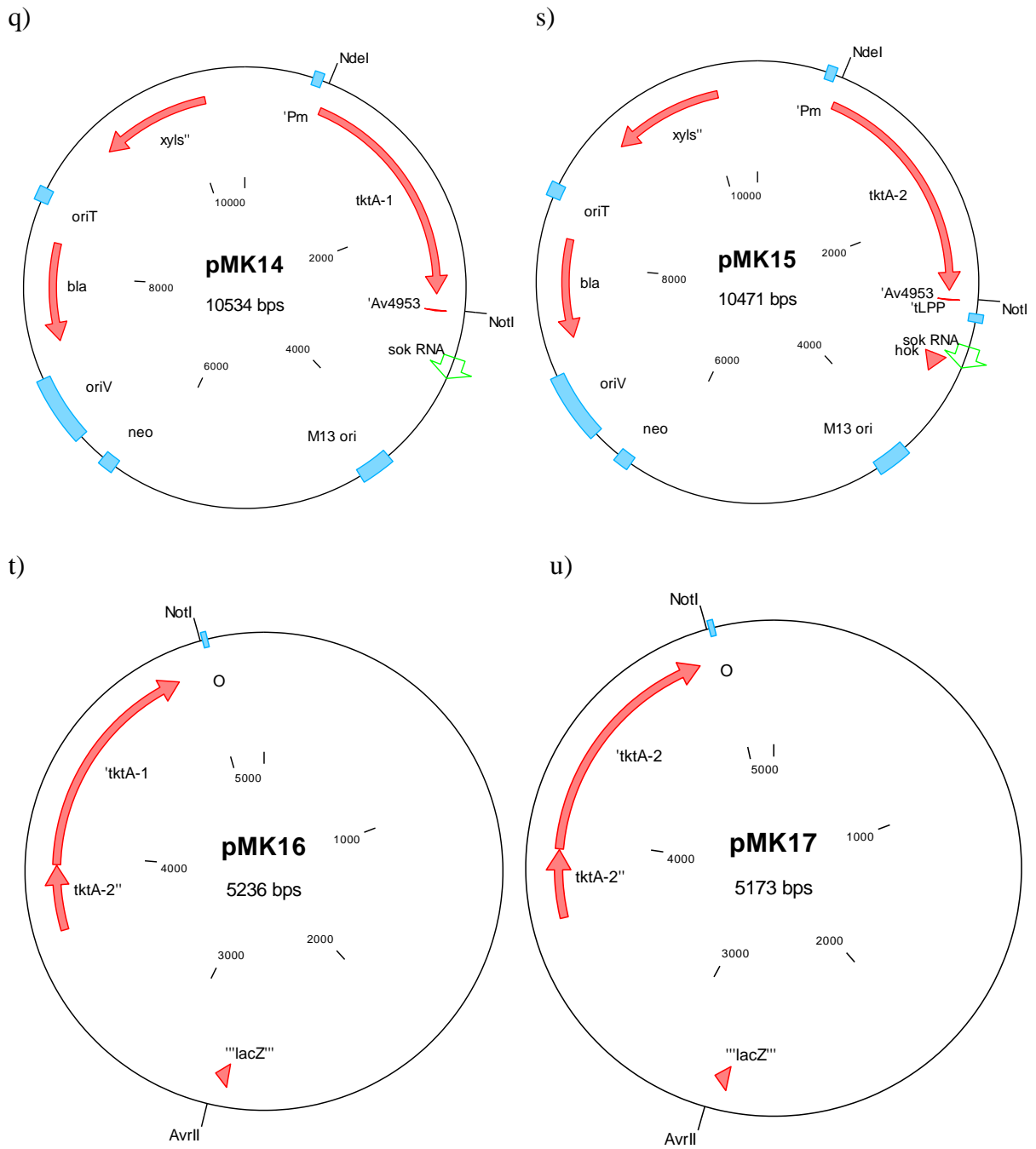
o)



p)

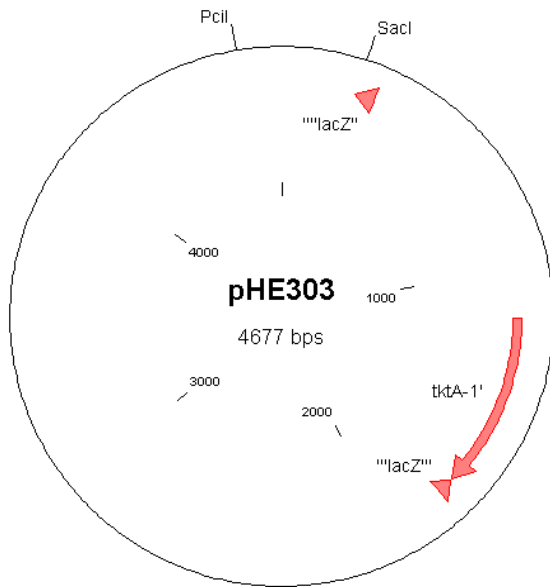


**Figure B1** plasmid physical map with their restriction sites *m)* pMK10, *n)* pMK11, *o)* pMK12 and *p)* pMK13.

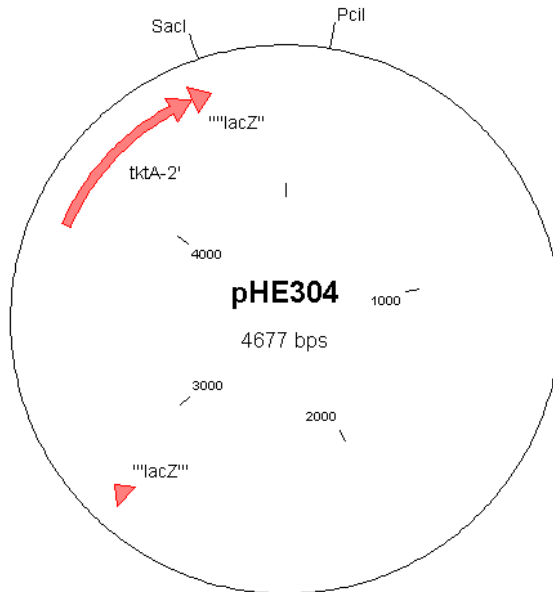


**Figure B1** plasmid physical map with their restriction sites q) pMK14, s) pMK15, t) pMK16 and u) pMK17.

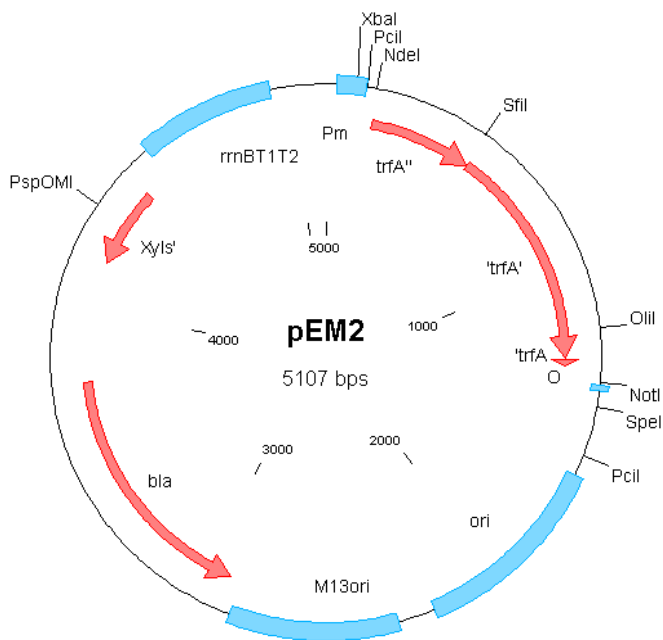
v)



w)



x)



**Figure B1** plasmid physical map with their restriction sites v) **pHE303** and w) **pHE304** x) **pEM2**.

### Appendix C DNA standard for gel electrophoresis

The DNA standard used in the determination of DNA size fragments after separation with gel electrophoresis were TriDye™ 1 kb DNA ladder (Figure C1) and N3200L 2-logg ladder (Figure C2) from New England Biolab (NEB). The concentration of DNA fragments were estimated using these DNA standards.

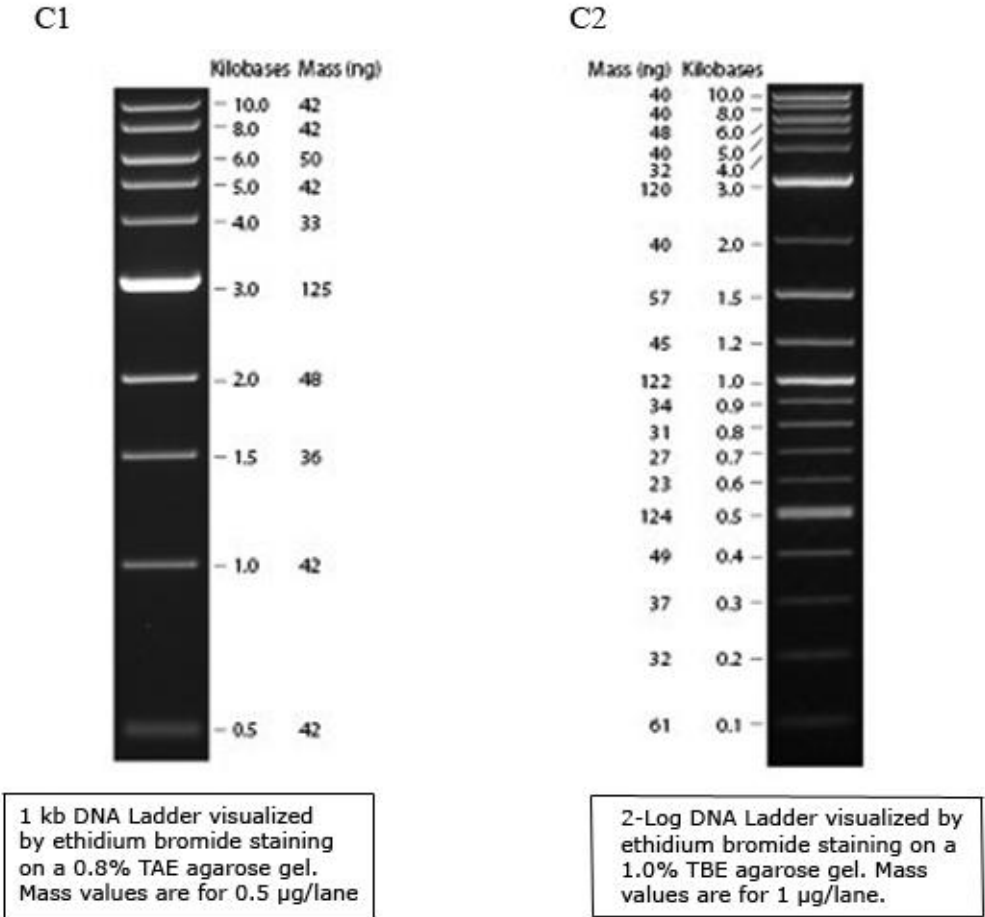
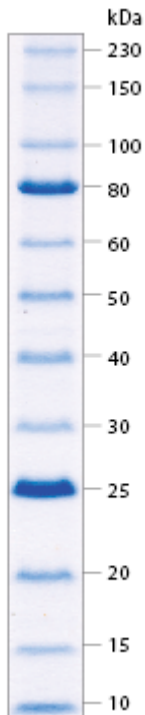


Figure C 1) TriDye™1 kb DNA ladder from NEB C2) N3200L 2-logg ladder from NEB (NEB, 2010a).

## Appendix D The SDS-PAGE standard marker

The SDS-PAGE standard market is used in the determination of protein size fragments after separation with polyacrylamid gel electrophoresis was P7710S 230 kDa protein ladder (Figure D) from New England Biolab (NEB).



Invitrogen Novex 10-20% Tris-glycine SDS-PAGE gel. **Concentration:** 0.2 mg/ml

***Figure D Prestained P7710S Protein Ladder, Broad Range (10-230 kDa) from NEB (NEB, 2010b).***



## Appendix E Recognition sites for endonucleases enzymes

Table E. shows the restriction enzymes used in this work with their recognition sites.

**Table E The restriction enzymes (RE) with their recognition site**, The down and up-pointing triangles indicate the site of digestion.

<i>Restriction enzymes</i>	<i>Recognition site</i>
<i>NotI</i>	5'... GCGGCCGC...3' 3'... CGCCGGCG...5'
<i>NdeI</i>	5'... CATATG...3' 3'... GTATAC...5'
<i>SacI</i>	5'... GAGCTC...3' 3'... CTCGAG...5'
<i>EcoRI</i>	5'... GAATTC...3' 3'... CTTAAG...5'
<i>DraIII</i>	5'... CACNNNGTG...3' 3'... GTGNNNCAC...5'
<i>AvrII</i>	5'... CCTAGG...3' 3'... GGATCC...5'
<i>SalI</i>	5'... GTCGAC...3' 3'... CAGCTG...5'
<i>SpeI</i>	5'... ACTAGT...3' 3'... TGATCA...5'
<i>BglII</i>	5'... AGATCT...3' 3'... TCTAGA...5'
<i>PspOMI</i>	5'... GGGCCC...3' 3'... CCCGGG...5'
<i>XhoI</i>	5'... CTCGAG...3' 3'... GAGCTC...5'
<i>EcoRV</i>	5'... GATATC...3' 3'... CTATAG...5'
<i>PciI</i>	5'... ACATGT...3' 3'... TGTA CA...5'

## Appendix F Data and standard curve for protein concentration estimation

Protein concentration in the cell free extracts from *S 17.1* and *S17.1 pir* with addition of (0.5 mM final concentration) of m-toluic acid as inducer was measured using Bio-Rad Protein Assay. Table F.1 shows the data obtained from the measurement of absorbance at 595 nm of BSA (the standard sample). Table F.2 shows the measurements of the *tktA2* and *tktA3* protein absorbance at 595 nm.

**Table F.1 The absorbance of standard (BSA) at OD<sub>595</sub>.**

<i>Standard (BSA μg/ml)</i>	<i>I</i>	<i>II</i>	<i>III</i>
<b>0</b>	0.596	0.609	0.607
<b>0.8</b>	0.639	0.628	0.610
<b>1.6</b>	0.671	0.690	0.720
<b>3.2</b>	0.740	0.746	0.762
<b>4.8</b>	0.814	0.860	0.820
<b>6.4</b>	0.860	0.899	0.900

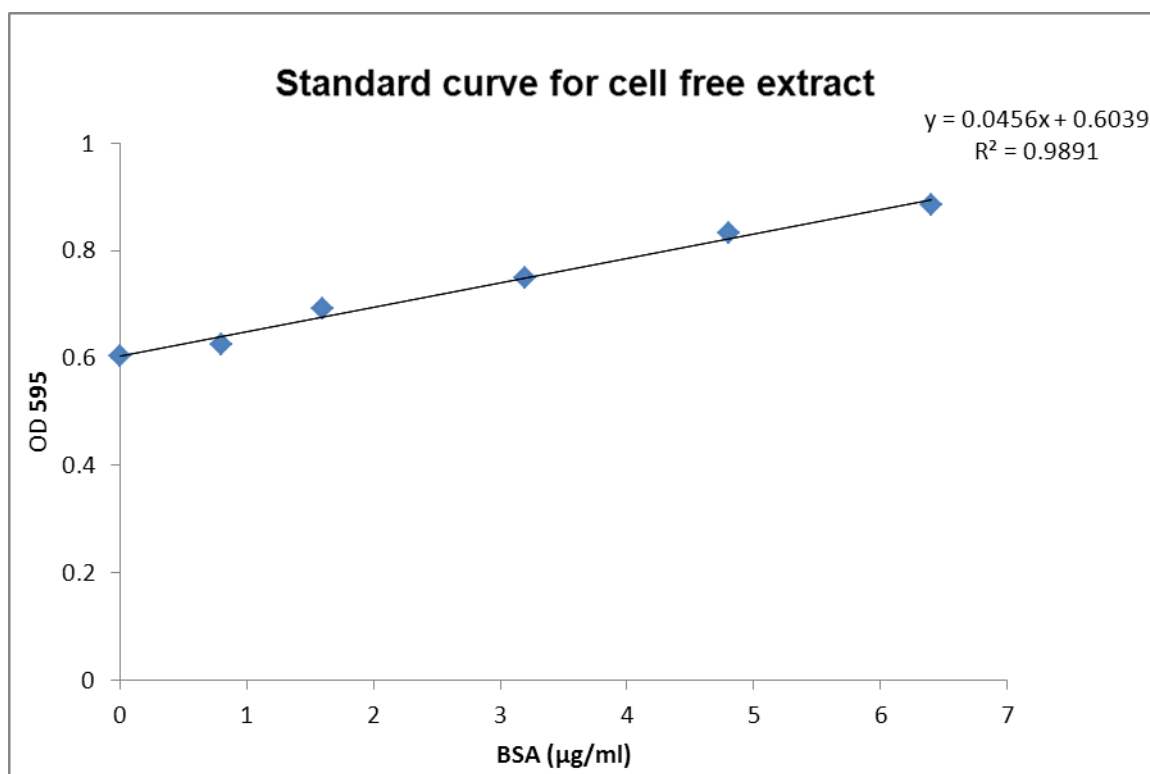
**Table F.2 The absorbance of TktA2 and TktA3 in cell free extract at OD<sub>595</sub>.**

<i>Proteins</i>	<i>I</i>	<i>II</i>	<i>III</i>
<b>TktA2 (3 μl/ml)</b>	0.689	0.690	0.693
<b>TktA3 (5 μl/ml)</b>	0.899	0.901	0.878

**Table F.2 The absorbance of TktA2 and TktA3 in fraction obtained from FPLC at OD<sub>595</sub>.**

<i>Proteins</i>	<i>I</i>	<i>II</i>	<i>III</i>
<b>TktA2 (3 μl/ml)</b>	0.879	0.882	0.888
<b>TktA3 (5 μl/ml)</b>	0.766	0.765	0.761

The standard curve used to estimate the protein concentration in the cell free extract of the TktA2 and TktA3 proteins. The standard curve plot base on data in table F.1.



**Figure F.1 Standard curve for the estimation of protein concentration in the cell free extract and fraction obtained from FPLC.**

5 µl of cell free extract of TktA3 and 3 µl of cell cell free extract of TktA2 in total volume of 1000 µl in cuvettes gave the absorbances described in table F.2. that were found in the area of the standard curve from 0.6-0.9 nm. From the average of absorbance measurements, and the equation of linearity obtained from the standard curve the concentration of each sample is calculated.

Table F.3 shows the absorbances of 5 µl and 3 µl of fractions obtained from the FPLC in total volume of 1000 µl in cuvettes. The concentration of each sample is calculated from the equation of linearity for the standard curve.

**Calculation of protein amount in TktA2 cell free extract;**

$$Y = 0.690$$

$$X = (0.690 - 0.6039) / 0.0456$$

$$X = 1.8 \mu\text{g/ml}$$

**Calculation of protein amount in TktA3 cell free extract;**

$$Y = 0.892$$

$$X = (0.892 - 0.6039) / 0.0456$$

$$X = 6.3 \mu\text{g/ml}$$

**Calculation of protein amount in TktA2 x1 fractions of FPLC;**

$$Y = 0.883$$

$$X = (0.883 - 0.6039) / 0.0456$$

$$X = 5.0 \mu\text{g/ml}$$

**Calculation of protein amount in TktA3 x1 fraction of FPLC;**

$$Y = 0.764$$

$$X = (0.764 - 0.6039) / 0.0456$$

$$X = 3.5 \mu\text{g/ml}$$

The protein concentration in sample = ( $\mu\text{l}$  total volume assay) / ( $\mu\text{l}$  volume of sample used) x the protein concentration calculated from the standard curve.

**Protein concentration in TktA2 cell free extract;**

$$(1000 \mu\text{l} / 5 \mu\text{l}) \times 1.8 \mu\text{g/ml} = 0.360 \text{ mg/ml}$$

$$0.360 \text{ mg/ml} \times 5 \text{ ml} = 1.8 \text{ mg}$$

**Protein concentration in TktA3 cell free extract;**

$$(1000 \mu\text{l} / 5 \mu\text{l}) \times 6.3 \mu\text{g/ml} = 1.260 \text{ mg/ml}$$

$$1.260 \text{ mg/ml} \times 5 \text{ ml} = 6.3 \text{ mg}$$

**Protein concentration in TktA2 FPLC x1 fractions;**

$$(1000 \mu\text{l} / 5 \mu\text{l}) \times 5.0 \mu\text{g/ml} = 1.0 \text{ mg/ml}$$

$$1.0 \text{ mg/ml} \times 5 \text{ ml} = 5.0 \text{ mg}$$

**Protein concentration in TktA3 FPLC x1 fractions;**

$$(1000 \mu\text{l} / 5 \mu\text{l}) \times 3.5 \mu\text{g/ml} = 0.700 \text{ mg/ml}$$

$$0.700 \text{ mg/ml} \times 5 \text{ ml} = 3.5 \text{ mg}$$





```

Query 1884 GGCACC-GCTACGTGGGGCTCGACGG-CGCGGTGC-TCGGCATGGAGGGG-TTCGGCGAG 1939
          ||||| | ||||| | ||||| | ||||| | ||||| | ||||| | ||||| | |||||
Sbjct 667207 GGTACAAG-TACGTTCGGTCTCGACGGGCGCA-T-CATCGGCATG-ACCAGCTTCGGCGAG 667262

Query 1940 TCGGCGCCGGCGCGGAGCTGTTCCG-GCATTTCGGCTTCA 1979
          ||||| | ||||| | ||||| | ||||| | ||||| | ||||| | |||||
Sbjct 667263 TCGGCGCCGGCCCCGGCGCTGTTTC-GAGCACTTCGGCTTCA 667302

```

**G.1.2 BLAST result of *tkta2* gene on NCBI shows the best hits against *Pseudomonas aeruginosa* with 78% similarity.**

Score = 1024 bits (554), Expect = 0.0  
Identities = 1562/2021 (78%), Gaps = 179/2021 (8%)  
Strand=Plus/Plus

```

Query 47 GCCAATGCCATCCGCGTC-CTGAGCATGGATGCGGTG--GAACGGGCGAACTCCGGCCAT 103
          ||||| | ||||| | ||||| | ||||| | ||||| | ||||| | ||||| | |||||
Sbjct 665373 GCCAATGCCATCCGTG-CACTGAGCATGGATGCCGTGCAGAA--AGCCAACAGCGGCCA- 665428

Query 104 CCC-GGCGCCCCCATGGGCATGGCCGATATCGCCGAAGTGCTCTGGAACGGCCACCTGC- 161
          ||||| | ||||| | ||||| | ||||| | ||||| | ||||| | ||||| | |||||
Sbjct 665429 CCCGGGCGCCCCGATGGGCATGGCCGATATCGCCGAGGTCCTCTGGCGCGACTACATGCA 665488

Query 162 GCCACAACCCGGGCAACCC-CCGCTGGCCCGACCGCGACCGCTTCGTGCTCTCCAACGGG 220
          | ||||| | ||||| | ||||| | ||||| | ||||| | ||||| | ||||| | |||||
Sbjct 665489 G-CACAACCCGAGCAACCCGAG-TGGGCCAACCGCGACCGCTTCGTGCTGTCCAACGGC 665546

Query 221 CACGGCTCGATGCTGCTCTACAGCCTGCTGCACCTCTCCGGCTACGA-CTTGCCGGTTCGA 279
          ||||| | ||||| | ||||| | ||||| | ||||| | ||||| | ||||| | |||||
Sbjct 665547 CACGGCTCGATGCTGATCTACTCCCTGCTGCACCTCACGGGTACGACCTCGGC-ATCGA 665605

Query 280 GGAGCTCAAGCGCTTCCGCCAGTTGC-ATTCGCGCACTCCCGGG-CACCCGGAGTACGGC 337
          ||||| | ||||| | ||||| | ||||| | ||||| | ||||| | ||||| | |||||
Sbjct 665606 GGACCTGAAGAACTTCCGCCAGCT-CAACTCGCGCAC-CCCGGTCACCCGGAATACGGC 665663

Query 338 TACA-CGCCGGGGGTGGAGACCACCACCGTCCGCTCGGCCAGGGGC-TGGCCAACGCCG 395
          ||||| | ||||| | ||||| | ||||| | ||||| | ||||| | ||||| | |||||
Sbjct 665664 TACACCGCC-GGCGTCGAGACCACCACCGTCCGCTCGGCCA-GGGCATCGCCAATGCGG 665721

Query 396 TCGGCATGGCCCTGGCCGAG-CGGCTGCTGGCGCGGACTTCAACCGC-CCGGGACAGGC 453
          | ||||| | ||||| | ||||| | ||||| | ||||| | ||||| | ||||| | |||||
Sbjct 665722 TGGGCATGGCGCTGGCGGAGAAG-TCCTGGCCGCCAGTTCAACCGCGAC-GGCCACGC 665779

Query 454 GATCGTCGACCACCGCACCTACGCCTTCGTCGGCGACGGCTGCCTGATGGAGGGCATCTC 513
          | ||||| | ||||| | ||||| | ||||| | ||||| | ||||| | ||||| | |||||
Sbjct 665780 GGTGGTCGACCCTACACCTACGCCTTCCTCGGCGACGGTTGCATGATGGAAGGCATTTTC 665839

Query 514 CCACGAGGTCTG-CTCGCTGGCCGGCACCCTGGGACTCG-GCAAGCTGATCGTGTCTTAC 571
          ||||| | ||||| | ||||| | ||||| | ||||| | ||||| | ||||| | |||||
Sbjct 665840 CCATGAGGTC-GCCTCGCTGGCCGGCACCCTGCGCCT-GAACAAGCTGATCGCCTTCTAC 665897

Query 572 GACGACAACGGCATCTCCATCGACGGTGAGGTCG-CGGGCTGGTTCAGCGACGACACGCC 630
          ||||| | ||||| | ||||| | ||||| | ||||| | ||||| | ||||| | |||||
Sbjct 665898 GACGACAACGGCATCTCCATCGACGGCGAGGTCACGG-CTGGTTCACCGACGACACCCC 665956

Query 631 GGC CGCTTCGCG-CCTACGGCTGGCAGGTCG-TC-G-AGGCGGTTCGACGGCCACGACG 686
          | ||||| | ||||| | ||||| | ||||| | ||||| | ||||| | ||||| | |||||
Sbjct 665957 GAAGCGCTTC-GAGGCCCTACGGCTGGCAGGT-GATCCGCAAT-G-TCGACGGGCATGACG 666012

Query 687 CC-AGCGCGCTCGAGGCGGCGC-TGG---CGGCG-GCCAAG-GCCGATACGGAGCGGCCG 739
          ||||| | ||||| | ||||| | ||||| | ||||| | ||||| | ||||| | |||||
Sbjct 666013 CCGA-CGAGATCAAGACCGC-CATCGATACCGCGCGC-AAGAGC-GAC-C--AGC--C-G 666062

Query 740 ACGCTGATCTGCTGCAAGACCACCATCGGCTTCGGCGCGCCGACCAAGGCCGG-CA-GCC 797
          ||||| | ||||| | ||||| | ||||| | ||||| | ||||| | ||||| | |||||
Sbjct 666063 ACCCTGATCTGCTGCAAGACCGTTCGCTTCGGCTTCGGCTCGCCGAACAAG-CAGGGCAAGGA 666121

Query 798 ACGACTGCCACGGCGCCCCGCTGGGCGGCGAGGAGATCGCCGCGGCCCGCGAGGCGCTGG 857
          | ||||| | ||||| | ||||| | ||||| | ||||| | ||||| | ||||| | |||||
Sbjct 666122 A-GAGTGCCACGGCGCGCCGCTGGGCGCGACGAGATCGCCGCGACCCGCGCCGCGCTGG 666180

Query 858 ACTGGCCGCACGCGCCC-TTCGAGGTGCCCG-CGCAGATC---GCCAGGGCTGGGACGC 912
          ||||| | ||||| | ||||| | ||||| | ||||| | ||||| | ||||| | |||||
Sbjct 666181 GCTGGGAGCACG-GTCCGTTTCGAGAT-CCCGGCGCAGATCTACGCC-GAG--TGGGACGC 666235

```





**G.1.3 BLAST result of *tktA3* gene on NCBI shows the best hits against *Pseudomonas aeruginosa* with 85% similarity.**

Score = 2023 bits (1095), Expect = 0.0  
 Identities = 1739/2040 (86%), Gaps = 84/2040 (4%)  
 Strand=Plus/Plus

```

Query 1      ATGCCAGCCGTCGTGAGCGAGCCAATGCCATTCGTGCCCTGAGTATGGATGCCGTGCAG 60
          |||
Sbjct 665352 ATGCCAGCCGTCGTGAGCGAGCCAATGCCATTCGTGCCCTGAGTATGGATGCCGTGCAG 665411

Query 61     AAAGCCAACAGTGGCCATCCTGGCGCCCCCATGGGCATGGCGGATATCGCCGAAGTGCTG 120
          |||
Sbjct 665412 AAAGCCAACAGCGGCCACCCGGCGCCCCGATGGGCATGGCGGATATCGCCGAGGTCCCTC 665471

Query 121    TGGCAGACTATC-T-CAGGCACAACCCG-GCCAATCCGCAATGGGCCGACCGCGACCGC 177
          |||
Sbjct 665472 TGGCGCGACTA-CATGCA-GCACAACCCGAG-CAACCCGAGTGGGCCAACCCGCGACCGC 665528

Query 178    TTCGTGCTCTCCAACGGCCATGGCTCGATGCTGGTCTATTCGTGCTGTCATCTGACCGGC 237
          |||
Sbjct 665529 TTCGTGCTGTCCAACGGCCACGGCTCGATGCTGATCTACTCCCTGCTGCACCTCACCGGG 665588

Query 238    TACGACCTCTCG-ATCGACGACCTGAAGAACTTCCGCCAGTTCGGCAGC-CGCACCCCG 295
          |||
Sbjct 665589 TACGACCTC-GGCATCGAGGACCTGAAGAACTTCCGCCAGCTCAAC-TCGCGCACCCCGG 665646

Query 296    GCCATCCC-GAATACGGCTATACCCCGCGCTCGAGACCACCACCGGCCCGCTCGGCCAG 354
          |||
Sbjct 665647 GTCA-CCCGGAATACGGCTACACCGCGCGCTCGAGACCACCACCGGTCCGCTCGGCCAG 665705

Query 355    GGCTGGCCAACGCCGTCGGCATGGCCG-TGGCGGAGAAGGTGCTGGCCGCGCAGTTCAA 413
          |||
Sbjct 665706 GGATCGCCAATGCGGTGGGCATGG-CGCTGGCGGAGAAGGTCTGGCCGCCAGTTCAA 665764

Query 414    CCGGC-CCGGGACGCG-ATCGTCGATCATTACACCTACGTGTTCTCGGCGACGGCTGC 471
          |||
Sbjct 665765 CC-GCGACGGCCA-CGCGGTGGTCGACCACTACACCTACGCTTCTCGGCGACGGTTGC 665822

Query 472    CTGATGGAAGGCATCTCCACGAAGTCTG-CTCGCTGGCCGGCACCCCTGGGGCTGAACAA 530
          |||
Sbjct 665823 ATGATGGAAGGCATTTCCCATGAGGTC-GCCTCGCTGGCCGGCACCCCTGCGCCTGAACAA 665881

Query 531    GCTGGTCGCCTTCTACGACGACAACGGCATCTCCATCGACGGCGAGGTCGAGGGCTGGTT 590
          |||
Sbjct 665882 GCTGATCGCCTTCTACGACGACAACGGCATCTCCATCGACGGCGAGGTCACGGCTGGTT 665941

Query 591    CACCGACGACACCCCGCGCGCTTCGAGGCCTACGGCTGGCTGGTGATCCGCAACGTCTGA 650
          |||
Sbjct 665942 CACCGACGACACCCCGAAGCGCTTCGAGGCCTACGGCTGGCAGGTGATCCGCAATGTCTGA 666001

Query 651    CGGCCACGACGCCGACGAGATCCGGACCGCATCGAGACCGCGCAAGAGCGAGC-GCC 709
          |||
Sbjct 666002 CGGCATGACGCCGACGAGATCAAGACCGCCATCGATACCGCGCAAGAGCGACCGAG-C 666060

Query 710    CGGTCCTGATCTGCTGCAAGACGGTGATCGGTTTCGGTTCGCCGAACAAGCAGGGCAAGG 769
          |||
Sbjct 666061 CGACCCTGATCTGCTGCAAGACGGTGATCGGCTTCGGTTCGCCGAACAAGCAGGGCAAGG 666120

Query 770    AAGCTGCCACGGCGCG-CGCTGGGGCCGAGGAAATCGCC-CTGACCCGCGACGCGCT 827
          |||
Sbjct 666121 AAGAGTGCCACGGCG-CGCCGCTGGGCGCCGACGAGATCGCCGC-GACCCGCGCGCGCT 666178

Query 828    GGGCTGGAAGCACGCG-CCGTTTCGAGATTCGCCCG-AGATCTACGCCG-GCTGGGACGC 884
          |||
Sbjct 666179 GGGCTGGGAGCAG-GTCCGTTTCGAGA-TCCCGGCGCAGATCTACGCCGAG-TGGGACGC 666235

Query 885    CAGGGCCCGGGCGCCCGCC-GCG-AGACCGAATGGAACCGCGCTTCGCCCGCTACCAG 942
          |||
Sbjct 666236 CAGGGAACCGGGCGCCCGCCAG-GAAG-CCGAGTGAACAAGCGTTTCGCCCGCTACCAG 666293

Query 943    GCCG-AGTTCGCCGAACGGCCGCGAGTCTCGCCCG-CAGCCGTGGCGAAGTCCCG 1000
          |||
Sbjct 666294 GCCGCCAT-CCGGAACGGCCCGCAACTGCTCGCCCGCTGAAG-GGCGAGCTGCCGG 666351

```

Query	1001	CCGATTTTCGCCGCAAGGCCGGC-GAATACATCGCCGAAATCGCCGCCAAGGGGAAACC	1059
Sbjct	666352	CCGACTTCGCCGAGAAGGCC-GCTGCCTACGTGCGCGATGTGCGCAACAAGGGCGAGACC	666410
Query	1060	ATCGCCAGCCGCAAGGCCAGCCAGAACGCGCTGAACGCCTTCGGCCCCGCTGCTGCCGGAG	1119
Sbjct	666411	ATCGCCAGCCGCAAGGCCAGCCAGAACGCGCTGAACGCCTTCGGCCCCGCTGCTGCCGGAG	666470
Query	1120	TTCCTCGGCGGCTCGGCGGACCTGGCCGGTTCCAACCTGACCCTGTGGAAGGGCTGCAAG	1179
Sbjct	666471	CTGCTCGGCGGTTCCGCCGACCTGGCCGGCTCCAACCTGACCCTGTGGAAGGGCTGTAAG	666530
Query	1180	G-CGCTC-GCGGCGGACGACGCCTCCGGTAACTACCTGCACTACGGCGTGC GCGAGTTTCG	1237
Sbjct	666531	GGCG-TCAGCG-CTGACGACGCCCGGCAACTACGTGTTCTACGGCGTGC GCGAGTTTCG	666588
Query	1238	GCATGAGCGCGATCATGAACGGTATCGCTCTGCACGGCGGCTTCATTCCCTACGGCGCCA	1297
Sbjct	666589	GCATGAGCGCGATCATGAACGGCGTGCCTGCACGGCGGTTTCATTCCCTACGGCGCGA	666648
Query	1298	CCTTCCTGGTGTTCATGGAGTACGC-CTGCAACGCCGTGCGCATGGCCGCGCTGATGAAG	1356
Sbjct	666649	CCTTCCTGATCTTCATGGAGTACGCGC-GCAACGCCGTGCGCATGTCCGCCCTGATGAAG	666707
Query	1357	CAGCGCGTGTCTTCGTCTACACCCACGACTCCATCGGCCTCGGCGAGGACGGCCCGACC	1416
Sbjct	666708	CAGCGCGTGTCTACGTGTTACCCATGACTCCATCGGCCTCGGCGAGGACGGCCCGACC	666767
Query	1417	CACCAGCCGGTCGAGCAACTGGCCAGCCTGCGCA-GCACGCCGAACCTCGACACCTGGCG	1475
Sbjct	666768	CACCAGCCGATCGAGCAACTGGCCAGCCTGCGCTG-ACCCCGAACCTGGACACCTGGCG	666826
Query	1476	CCCGTGC-GACGCGGTGGAGTCGGCGGTGGCCTGGAA--ATGCGCCATCGAGCG--CCAG	1530
Sbjct	666827	CCCG-GCCGATGCGGTGAGTCGGCGGTGGCCTGGAAGCATGC-C-ATCGAGCGTGCC-G	666882
Query	1531	GACGGCCCGAGCACCCCTGGTGTTCAGCCGCCAGAACCTGCCGCACCAGGCGCGGATGCC	1590
Sbjct	666883	-ACGGTCCGTCCGCGCTGATCTTCTCCGCCAGAACCTGCCGCATCAGGCGCGGACGTC	666941
Query	1591	CGGCAAC-TGGCCGATATCGCCCCGGCGGCTACGTGCTCC-GCGATTGTGCCGGC-ACC	1647
Sbjct	666942	-GCCAGGTGACCGACATCGCGCGCGGCGGCTACGTACTGAAG-GACTGCGCCGGCGAGC	666999
Query	1648	CCGGAGCTGATCCTCATCGCCACCGGTTTCGGAGGTCGCCCTGGCGGTGCAGGCCACGAG	1707
Sbjct	667000	C-GGAACTGATCCTGATCGCCACCGGTTTCGGAAGTCGGCTGGCCGTGCAGGCCCTACGAC	667058
Query	1708	ACGCTGAGCGGGCAGGGCCGCCGGTTCGAGTGGTTTCCATGCCCT-CGACCAGCGTGT	1766
Sbjct	667059	AAGCTCAGCGAGCAGGGCCGCAAGGTCCGCGTGGTGTGATGCCGTGC-ACCAGCGTCTA	667117
Query	1767	CGATC-GCCAGGACGCCG-CCTGGAAACAGGCCGTGCTGCCG-TCCGGG-GTCGGGGCGC	1822
Sbjct	667118	CGAGCAGC-AGGACGA-GTCCTACAAGCAGTCCGTGTTGCCGGT--GGAAGTCGGCGCGC	667173
Query	1823	GGATCGCCATCGAGGCCGCCACGCCGACTTCTGGTACAAGTACGTGGGCTGG-CTGGA	1881
Sbjct	667174	GCATCGCCATCGAGGCCGCCATGCCGACTACTGGTACAAGTACGTGGGCTTCGACGGG-	667232
Query	1882	CGCATCGTCGGCATGACCCGCTTCGGCGAGTCCGCGCCGGCCGGCG-CGCTCTTCGAGCA	1940
Sbjct	667233	CGCATCATCGGCATGACCCGCTTCGGCGAGTCCGCGCCGGCCCG-CCGCGCTGTTTCGAGCA	667291
Query	1941	TTTCGGCTTACCCCTCGACAACCTGCTGGCCAGCG-CCGGGAACTGCTCGGG-GACTGA	1998
Sbjct	667292	CTTCGGCTTACCCCTGGACAACCTGCTGGCG-GTGGCCGAGGAACTGCT-GGAAGACTGA	667349

**G.2** The multiple alignment of the three transketolase shows a 98% similarity of *tktA1* to *tktA2* while *tktA3* is 75% similar to both *tktA1* and *tktA2*.

SeqA Name	Len (nt)	SeqB Name	Len (nt)	Score
1 tktA1	2176	2 tktA2	2113	98
1 tktA1	2176	3 tktA3	1998	75
2 tktA2	2113	3 tktA3	1998	75

```

tktA1      GATAACGCATATGACCCAGAACCTGAAACCGGGCCGACGCGCCCTGGCCAATGCCATCCG 60
tktA2      GATAACGCATATGACCCAGAACCTGAAACCGGGCCGACGCGCCCTGGCCAATGCCATCCG 60
tktA3      ATGCCAGCCGTCGTGAGCGAGCCAATGCCATTCC 35

tktA1      CGTCCTGAGCATGGATGCGGTGGAACGGGGCGAACTCCGGCCATCCCGGCGCCCCATGGG 120
tktA2      CGTCCTGAGCATGGATGCGGTGGAACGGGGCGAACTCCGGCCATCCCGGCGCCCCATGGG 120
tktA3      TGCCCTGAGTATGGATGCCGTGCAGAAAGCCAACAGTGGCCATCCTGGCGCCCCATGGG 95

tktA1      CATGGCCGATATCGCCGAAGTGCTCTGGAACGGCCACCTGCGCCACAACCCGGGCAACCC 180
tktA2      CATGGCCGATATCGCCGAAGTGCTCTGGAACGGCCACCTGCGCCACAACCCGGGCAACCC 180
tktA3      CATGGCCGATATCGCCGAAGTGCTGTGGCAGGACTATCTCAGGCACAACCCGGCCAATCC 155

tktA1      CCGCTGGCCCGACCGCGACCGCTTCGTGCTCTCCAACGGGCACGGCTCGATGCTGCTCTA 240
tktA2      CCGCTGGCCCGACCGCGACCGCTTCGTGCTCTCCAACGGGCACGGCTCGATGCTGCTCTA 240
tktA3      GCAATGGGCGACCGCGACCGCTTCGTGCTCTCCAACGGCCATGGCTCGATGCTGGTCTA 215

tktA1      CAGCTGCTGCACCTCTCCGGCTACGACTTGCCGGTCGAGGAGCTCAAGCGCTTCCGCCA 300
tktA2      CAGCTGCTGCACCTCTCCGGCTACGACTTGCCGGTCGAGGAGCTCAAGCGCTTCCGCCA 300
tktA3      TTCGCTGCTGCATCTGACCGGCTACGACCTCTCGATCGACGACCTGAAGAAGCTTCCGCCA 275

tktA1      GTTGCATTTCGCGCACTCCCGGGCACCCGGAGTACGGCTACACGCCGGGGTGGAGACCAC 360
tktA2      GTTGCATTTCGCGCACTCCCGGGCACCCGGAGTACGGCTACACGCCGGGGTGGAGACCAC 360
tktA3      GTTCCGGCAGCCGCACCCCGGCCATCCCGAATACGGCTATACCCCGGCGTCGAGACCAC 335

tktA1      CACCGGTCCGCTCGGCCAGGGGCTGGCCAACGCCGTCGGCATGGCCCTGGCCGAGCGGCT 420
tktA2      CACCGGTCCGCTCGGCCAGGGGCTGGCCAACGCCGTCGGCATGGCCCTGGCCGAGCGGCT 420
tktA3      CACCGGCCCGCTCGGCCAGGGCCTGGCCAACGCCGTCGGCATGGCCGTCGGCGGAGAAGGT 395

tktA1      GCTGGCGGGGACTTCAACCGCCCGGGACAGGCGATCGTCGACCACCGCACCTACGCCTT 480
tktA2      GCTGGCGGGGACTTCAACCGCCCGGGACAGGCGATCGTCGACCACCGCACCTACGCCTT 480
tktA3      GCTGGCCGCGCAGTTCAACCGGCCCGGGCAGCGCATCGTCGATCATTACACCTACGTGTT 455

tktA1      CGTCGGCGACGGCTGCCTGATGGAGGGCATCTCCCACGAGGTCTGCTCGCTGGCCGGCAC 540
tktA2      CGTCGGCGACGGCTGCCTGATGGAGGGCATCTCCCACGAGGTCTGCTCGCTGGCCGGCAC 540
tktA3      CCTCGGCGACGGCTGCCTGATGGAAGGCATCTCCCACGAAGTCTGCTCGCTGGCCGGCAC 515

tktA1      CCTGGGACTCGGCAAGCTGATCGTGTCTACGACGACAACGGCATCTCCATCGACGGTGA 600
tktA2      CCTGGGACTCGGCAAGCTGATCGTGTCTACGACGACAACGGCATCTCCATCGACGGTGA 600
tktA3      CCTGGGGCTGAACAAGCTGGTCCGCTTCTACGACGACAACGGCATCTCCATCGACGGCGA 575

tktA1      GGTTCGCGGGCTGGTTCAGCGACGACACGCCGGCGCGCTTCCGCGCCTACGGCTGGCAGGT 660
tktA2      GGTTCGCGGGCTGGTTCAGCGACGACACGCCGGCGCGCTTCCGCGCCTACGGCTGGCAGGT 660
tktA3      GGTTCGAGGGCTGGTTCACCGACGACACCCCGGCGCGCTTCCGAGGCCTACGGCTGGCTGGT 635

tktA1      CGTCGAGGCGGTCGACGGCCACGACGCCAGCGCGCTCGAGGCGGCGCTGGCGGCGGCCAA 720
tktA2      CGTCGAGGCGGTCGACGGCCACGACGCCAGCGCGCTCGAGGCGGCGCTGGCGGCGGCCAA 720
tktA3      GATCCGCAACGTCGACGGCCACGACGCCGACGAGATCCGGACCGCGATCGAGACCGC--- 692

tktA1      GGCCGATACGGAGCGGCCGACGCTGATCTGCTGCAAGACCACCATCGGCTTCGGCGCGCC 780
tktA2      GGCCGATACGGAGCGGCCGACGCTGATCTGCTGCAAGACCACCATCGGCTTCGGCGCGCC 780
tktA3      GCGCAAGAGCGAGCGCCCGGTCCTGATCTGCTGCAAGACGGTATCGGTTTCGGTTCGCC 752

tktA1      GACCAAGGCCGGCAGCCACGACTGCCACGGCGCCCGCTGGGCGGCGAGGAGATCGCCGC 840
tktA2      GACCAAGGCCGGCAGCCACGACTGCCACGGCGCCCGCTGGGCGGCGAGGAGATCGCCGC 840
tktA3      GAACAAGCAGGGCAAGGAAGCTGCCACGGCGCCCGCTGGGGGCCGAGGAAATCGCCCT 812

```

tktA1 GGCCCGCAGGGCGCTGGACTGGCCGCACGCGCCCTTCGAGGTGCCCGCGCAGATCGCCAG 900  
tktA2 GGCCCGCAGGGCGCTGGACTGGCCGCACGCGCCCTTCGAGGTGCCCGCGCAGATCGCCAG 900  
tktA3 GACCCGCGACGCGCTGGGCTGGAAGCACGCGCCGTTTCGAGATTCGCCCGAGATCTACGC 872

tktA1 GGCCTGGGACGCGCGCGAGCGCGGGGCGCGCTGGAGCGGGACTGGCGACAACGCTTCGA 960  
tktA2 GGCCTGGGACGCGCGCGAGCGCGGGGCGCGCTGGAGCGGGACTGGCGACAACGCTTCGA 960  
tktA3 CGGCTGGGACGCCAGGGCCGCCGGCGCCCGCCGCGAGACCGAATGGAACCGGCGCTTCGC 932

tktA1 CGACTACGCGCGGGCCTACCCGGCGCTGGCCGCCGAACCTGGAGCGGCGCCTGGCCGGCGA 1020  
tktA2 CGACTACGCGCGGGCCTACCCGGCGCTGGCCGCCGAGCTGGAGCGGCGCCTGGCCGGCGA 1020  
tktA3 CGCCTACCAGGCCGAGTTCGCCGAACCTGGCCGCCGAGTTCCTGCGCCGCGACCCGTGGCGA 992

tktA1 GCTGCCGGCCGACTGGGGCGCGCGCGCGACGCGCTGATCGCCGG--CTGCCAGCAGGCG 1078  
tktA2 GCTGCCGGCCGACTGGGGCGCGCGCGCGACGCGCTGATCGCCGG--CTGCCAGCAGGCG 1078  
tktA3 ACTGCCCGCCGATTCGCCCGGAAGGCCGCGGAATACATCGCCGAAATCGCCGCCAAGGG 1052

tktA1 GCGCGCGAGCTGGCGACCCGCAAGAGCTCGCAGCAGGTCCTGGAAGCGCTGGGCCCGCTG 1138  
tktA2 GCGCGCGAGCTGGCGACCCGCAAGAGCTCGCAGCAGGTCCTGGAAGCGCTGGGCCCGCTG 1138  
tktA3 GGAACCATC--GCCAGCCGCAAGGCCAGCCAGAACGCGCTGAACGCCTTCGGCCCGCTG 1110

tktA1 CTGCCGGAGCTGCTCGGCGGCTCGGCGGACCTGGCGCCCTCGAACCTGACCCGCTGGTCC 1198  
tktA2 CTGCCGGAACCTGCTCGGCGGCTCGGCGGACCTGGCGCCCTCGAACCTGACCCGCTGGTCC 1198  
tktA3 CTGCCGGAGTTCCTCGGCGGCTCGGCGGACCTGGCGGTTCCAACCTGACCTGTGGAAG 1170

tktA1 GGCTCCCGCTCGGTTCGGCGCGGAGCGCCCGGGGGCAACTACATCCACTACGGGGTGC GC 1258  
tktA2 GGCTCCCGCTCGGTTCGGCGCGGAGCGCCCGGGGGCAACTACATCCACTACGGGGTGC GC 1258  
tktA3 GGCTGCAAGGCGCTCGCGGGGACGACGCCTCCGGTAACCTGCACTACGGCGTGC GC 1230

tktA1 GAGTTCGGCATGAGCGCGATGATGAACGGGCTGGCGCTGCACGGCGGTTTCATCCCTAC 1318  
tktA2 GAGTTCGGCATGAGCGCGATGATGAACGGGCTGGCGCTGCACGGCGGTTTCATCCCTAC 1318  
tktA3 GAGTTCGGCATGAGCGCGATCATGAACGGTATCGCTCTGCACGGCGGTTTCATCCCTAC 1290

tktA1 GGCGGCACCTTCCTGATGTTTCATGGAATACGCCCGCAACGCCGTCGCGCATGGCCGCGCTG 1378  
tktA2 GGCGGCACCTTCCTGATGTTTCATGGAATACGCCCGCAACGCCGTCGCGCATGGCCGCGCTG 1378  
tktA3 GGCGGCACCTTCCTGGTGTTCATGGAGTACGCCTGCAACGCCGTCGCGCATGGCCGCGCTG 1350

tktA1 ATGAAGCTGCGCGCGGTGTTTCGCTTACACCACGACTCGATCGGCCTGGGGGAGGACGGC 1438  
tktA2 ATGAAGCTGCGCGCGGTGTTTCGCTTACACCACGACTCGATCGGCCTGGGGGAGGACGGC 1438  
tktA3 ATGAAGCAGCGCGTGTGTTTCGCTTACACCACGACTCCATCGGCCTGGGGGAGGACGGC 1410

tktA1 CCGACCCACCAGCCGGTCGAACAGCTCGCCAGCCTGCGCCAGACGCCGAACCTGGA AAC 1498  
tktA2 CCGACCCACCAGCCGGTCGAACAGCTCGCCAGCCTGCGCCAGACGCCGAACCTGGA AAC 1498  
tktA3 CCGACCCACCAGCCGGTCGAGCAACTGGCCAGCCTGCGCAGCAGCCGAACCTCGAC ACC 1470

tktA1 TGGCGGCCCTGCGACGAGACGGAGACCGCGGTGGCCTGGTGC GCGCGCTCGAACGGCGG 1558  
tktA2 TGGCGGCCCTGCGACGAGACGGAGACCGCGGTGGCCTGGTGC GCGCGCTCGAACGGCGG 1558  
tktA3 TGGCGGCCCTGCGACGCGGTGGAGTTCGGCGGTGGCCTGGAATGCGCCATCGAGCGCCAG 1530

tktA1 GACGGCCCGTTCGGCGCTGGTGTGTCGCGGAGAACCTGCGGCCGCGGCGCGGACGCC 1618  
tktA2 GACGGCCCGTTCGGCGCTGGTGTGTCGCGGAGAACCTGCGGCCGCGGCGCGGACGCC 1618  
tktA3 GACGGCCCGAGCACCCCTGGTGTTCAGCCGCGAGAACCTGCGGCACCGAGCGCGGATGCC 1590

tktA1 GGGCAGCGCGCGCCATCGAGCGCGGCGCTATGTGCTGCTGACTGCCCGGGCAGCGCG 1678  
tktA2 GGGCAGCGCGCGCCATCGAGCGCGGCGCTATGTGCTGCTGACTGCCCGGGCAGCGCG 1678  
tktA3 CGGCAACTGGCCGATATCGCCCGCGGCGGCTACGTGCTCCCGGATGTGCCGGCACCCCG 1650

tktA1 GAGCTGATCCTGCTGGCGTCCGGCTCCGAGGTGGCGCTGGCGCTGGCGGCGGCGAGGCG 1738  
tktA2 GAGCTGATCCTGCTGGCGTCCGGCTCCGAGGTGGCGCTGGCGCTGGCGGCGGCGAGGCG 1738  
tktA3 GAGCTGATCCTCATCGCCACCGGTTTCGAGGTTCGCCCTGGCGGTGCAGGCCACGAGACG 1710

tktA1 CTGGGCGAGGCGGGCCGGGCGGTCGCGTGGTGTGCGGTGCCGT--GCCTGGAGCGTTTCGA 1797  
tktA2 CTGGGCGAGGCGGGCCGGGCGGTCGCGTGGTGTGCGGTGCCGT--GCCTGGAGCGTTTCGA 1797  
tktA3 CTGAGCGGGCAGGGCCGGGCGGTCGAGTGGTTCATGCCCTCGACCAGCGTGTTCGA 1769

tktA1 GCGGCAGGCGGGGACTACCGGAGGGCGGTGCTGCCGTCCGCGGTGCGGGCCCGGCTCGC 1857  
tktA2 GCGGCAGGCGGGGACTACCGGAGGGCGGTGCTGCCGTCCGCGGTGCGGGCCCGGCTCGC 1857  
tktA3 TCGCCAGGACGCGCGCTGGAACAGGGCGGTGCTGCCGTCCGGGTGCGGGCGCGGATCGC 1829

tktA1 GGTTCGAGATGGCGCTCCGGAGAGCTGGCACCGCTACGTGGGGCTCGACGGCGCGGTGCT 1917  
tktA2 GGTTCGAGATGGCGCTCCGGAGAGCTGGCACCGCTACGTGGGGCTCGACGGCGCGGTGCT 1917  
tktA3 CATCGAGGCCGCCACGCGGACTTCTGGTACAAGTACGTGGGGCTGGCTGGACGCATCGT 1889

tktA1 CGGCATGGAGGGGTTTCGGCGAGTCCGCGCCGGCGGCGGAGCTGTTCCGGCATTTCGGCTT 1977  
tktA2 CGGCATGGAGGGGTTTCGGCGAGTCCGCGCCGGCGGCGGAGCTGTTCCGGCATTTCGGCTT 1977  
tktA3 CGGCATGACCCGCTTCGGCGAGTCCGCGCCGGCGGCGGCTTTCGAGCATTTCGGCTT 1949

```

tktA1      CAGCGTCGAGAACCTGCTCGCCAGGGCGCAGGCCGTGCTGGCCGGGCTGGAGGGGAGGGC 2037
tktA2      CAGCGTCGAGAACCTGCTCGCCAGGGCGCAGGCCGTGCTGGCCGGGCTGGAGGGGAGGGC 2037
tktA3      CACCTCGACAACCTGCTGGCCAGCGCCGGGGAACCTGCTCGG-GGACTGA----- 1998

tktA1      GTAGCCATGTATCTGGGCGTCGATTGCGGGACCCAGGGGACCAAACCAGCCGGGTAAACAC 2097
tktA2      GTAGCCATGTATCTGGGCGTCGATTGCGGGACCCAGGGGACCAAGGT-----GGTGATAC 2092
tktA3      -----

tktA1      TCGCTGACG-GCGACCATCGACCCAGGCACCTCGGGCGCACTGATCGCCCTGTACGAGCA 2156
tktA2      TCGATCCGGAGCGGCCGATA----- 2113
tktA3      -----

tktA1      CTGGATGTTGCGGCCGCTAT 2176
tktA2      -----
tktA3      -----

```

**G.3** A multiple alignment of three transketolase genes *tktA1*, *tktA2* and *tktA3* to *tktA* and *tktB* from *E. coli*. The alignment shows that *tktA* of *E. coli* is unlike those of *A. vinelandii*, but *tktB* appears to have higher similarity score. The *tktA* has a very low similarity with *tktB* of *E. coli*.

SeqA Name	Len (nt)	SeqB Name	Len (nt)	Score		
1	tktA	1992	2	tktB	2004	1
1	tktA	1992	3	tktA1	2176	2
1	tktA	1992	4	tktA2	2113	2
1	tktA	1992	5	tktA3	1998	1
2	tktB	2004	3	tktA1	2176	64
2	tktB	2004	4	tktA2	2113	64
2	tktB	2004	5	tktA3	1998	66
3	tktA1	2176	4	tktA2	2113	98
3	tktA1	2176	5	tktA3	1998	75
4	tktA2	2113	5	tktA3	1998	75

```

tktA1      GATAACGCATATGACCCAGAACCTGAAACCGGGCCGACGCGCCCTGGCCAATGCCATCCG 60
tktA2      GATAACGCATATGACCCAGAACCTGAAACCGGGCCGACGCGCCCTGGCCAATGCCATCCG 60
tktA3      ATGCCAGCCGTCGTGAGCGAGCCAATGCCATTCG 35
tktB      ATGTCCCAGAAAAGACCTTGCCAATGCGATTTCG 32
tktA      TTACAGCAGTTCCTTTTGCTTCGCAA-CAA 29

tktA1      CGTCCTGAGCATGGATGCGGTGGAACGGGCGAACTCCGGCCATCCCGGCGCCCCATGGG 120
tktA2      CGTCCTGAGCATGGATGCGGTGGAACGGGCGAACTCCGGCCATCCCGGCGCCCCATGGG 120
tktA3      TGCCCTGAGTATGGATGCCGTGCGAAGCCAAACAGTGGCCATCCTGGCGCCCCATGGG 95
tktB      TGCACCTCAGTATGGATGCGGTACAAAAGCCAATTCTGGTCAATCCCGGCGCGCCGATGGG 92
tktA      CGTTATCAACAGTGAAGC--CGAACTCTCAACAGCAGCTCTGCCGGAGCAGATTACC 87

tktA1      CATGGCCGATATCGCCGAAGTGTCTGGAACGGCCACCTGCGCCACAACCCGGGCAACCC 180
tktA2      CATGGCCGATATCGCCGAAGTGTCTGGAACGGCCACCTGCGCCACAACCCGGGCAACCC 180
tktA3      CATGGCCGATATCGCCGAAGTGTGTGGCAGCACTATCTCAGGCACAACCCGGGCAATCC 155
tktB      CATGGCTGATATGCCGAAGTGTGTGGAACGATTTTCTTAAACATAACCCCAACCGACCC 152
tktA      GAAGGTGGTCAAT-ACCGAGC---ATAGCACCGTTCAGGCCAACATACTTGTACCAGTAG 142

tktA1      CCGCTGGC-CCGACCGCGACCGCTTCGTGCTCTCCAACGGGCACGGCTCGATGCTGCTCT 239
tktA2      CCGCTGGC-CCGACCGCGACCGCTTCGTGCTCTCCAACGGGCACGGCTCGATGCTGCTCT 239
tktA3      GCAATGGG-CCGACCGCGACCGCTTCGTGCTCTCCAACGGGCATGGCTCGATGCTGGTCT 214
tktB      AACCTGGT-ATGACCGTGACCGCTTTATTTCTTCCAACGGTCAACCGCTCGATGCTGCTCT 211
tktA      TCAGCAATACCCGCTTCTACAGCAACCGGTGACGTAACCGCTTTCGG-CAGTACGGATTTC 201

tktA1      ACAGCCTGCTGCACCTCTCCGGCTACGACTTGCCGGTCGAGGAGCTCAAGCGCTTCCGCC 299
tktA2      ACAGCCTGCTGCACCTCTCCGGCTACGACTTGCCGGTCGAGGAGCTCAAGCGCTTCCGCC 299
tktA3      ATTCGCTGCTGCATCTGACCGGCTACGACCTCTCGATCGACGACCTGAAGAACTTCCGCC 274
tktB      ACAGTTTGTGTCATCTGACCGGTTACGACCTGCCACTGGAAGAACTGAAGAACTTCCGTC 271
tktA      ACGGTAAGCAGCATCTGCTTGTC- AATGCGTCGGTAGACGGCATGGA-----CACC 253

```

tktA1 AGTTGCATTTCGCGCACTCCCGGGCACCCGGAGTACGGCTACACGCCGGGGTGGAGACCA 359  
 tktA2 AGTTGCATTTCGCGCACTCCCGGGCACCCGGAGTACGGCTACACGCCGGGGTGGAGACCA 359  
 tktA3 AGTTCGGCAGCGCACCCCGGCATCCCGAAATACGGGTATACCCCGGCGTCGAGACCA 334  
 tktB AGTTGCATTTCGAAAACCCCTGGTACCCGGAAATCGGTATACGCCAGGTGTTGAAACCA 331  
 tktA ACGCGCGCTTTTACGCCTTCGGCAGTCAAGTTTTTCG--TAGGCAGCAACAGCCAGTTCAA 311

tktA1 CCACCGTCCGCT--CGGCCAGGGGCTGGCCAACGCCGTCGGCATGG--CCCTGGCCGAGC 416  
 tktA2 CCACCGTCCGCT--CGGCCAGGGGCTGGCCAACGCCGTCGGCATGG--CCCTGGCCGAGC 416  
 tktA3 CCACCGTCCGCT--CGGCCAGGGGCTGGCCAACGCCGTCGGCATGG--CCGTGGCCGAGC 391  
 tktB CCACCGTCCCTCT--TGGACAAGGTTTGGCGAACGCCGTCGGGCTGG--CGATAGCAGAGC 388  
 tktA CTCTGAACCGGTAGCGATGAAAATCAGTTCGGGCTGACCGGCGCAGTCTTTTACGACAT 371

tktA1 GGCTGCTGGCGGCGGACTTCAACCGCCCGGGACAGGCGATCGTCGACCACCGCACCTACG 476  
 tktA2 GGCTGCTGGCGGCGGACTTCAACCGCCCGGGACAGGCGATCGTCGACCACCGCACCTACG 476  
 tktA3 AGGTGCTGGCCGCGCAGTTCAACCGCCCGGGCAGCGCATCGTCGATCATTACACCTACG 451  
 tktB GTACGCTGGCGGCGCAATTTAATCAGCCGGATCATGAAATTTGTCGATCACTTACCTATG 448  
 tktA AACCACCGCGCGGATGTTTGCAGTT--GCTCTTCAAGTTCGTTTC--CTGCTGCGCC--AGG 427

tktA1 CCTTCGTCGCGGACGGCT--GCCTGATGGAGGGCATCTCCACAGAGTCTGCTCGCTGGCC 535  
 tktA2 CCTTCGTCGCGGACGGCT--GCCTGATGGAGGGCATCTCCACAGAGTCTGCTCGCTGGCC 535  
 tktA3 TGTTCTTCGCGGACGGCT--GCCTGATGGAAGGCATCTCCACGAAGTCTGCTCGCTGGCC 510  
 tktB TGTTTATGGGCGACGGCT--GCCTGATGGAAGGTATCTCTCAGCAAGTCTGTTTCGCTGGCG 507  
 tktA TTCTGACGGGAGAGGATCAGTGCAGGTCGGGCGCTCCTGACGCTCAACACCGTATTTCCAC 487

tktA1 GGCACCTGGGACTCGGCAAGTGTATCGTGTCTACGACGACAACGGCATCTCCATCGAC 595  
 tktA2 GGCACCTGGGACTCGGCAAGTGTATCGTGTCTACGACGACAACGGCATCTCCATCGAC 595  
 tktA3 GGCACCTGGGCTGAAACAAGTGGTTCGCTTCTACGACGACAACGGCATCTCCATCGAC 570  
 tktB GGCACGCTGGGCTGGGCAAGTGTATGGTTTTTACGATCACAACGGTATTTCCATCGAC 567  
 tktA GGCACCGCGGATCAACCTGGTCAACGGGACGCCATGTAGACATGTTTCGGGGTTACGCGC 547

tktA1 GGTGAGGTGCGGGCTGGTTCAGCGAC--GACACGCGGCGCGCTTCCGCGCCTACGGCTG 654  
 tktA2 GGTGAGGTGCGGGCTGGTTCAGCGAC--GACACGCGGCGCGCTTCCGCGCCTACGGCTG 654  
 tktA3 GGCAGGTGCGAGGGCTGGTTCAGCGAC--GACACCGCGGCGCGCTTCGAGGCTACGGCTG 629  
 tktB GGTGAAACCGAAGGCTGGTTTTACCGAC--GATACGGCAAAACGTTTTGAAGCCTATCACTG 626  
 tktA AGAGAAGC---GACCTGCTTACCGGCTGGTGTAGTTCGGGCCATCTTCGCCCAGACCGATG 604

tktA1 GCAGGTGTCGAGGCGGTCGACGGCCACGACGCCAGCGGCTCGAGGCGGCGCTGGCGGC 714  
 tktA2 GCAGGTGTCGAGGCGGTCGACGGCCACGACGCCAGCGGCTCGAGGCGGCGCTGGCGGC 714  
 tktA3 GCTGGTATCCCGAACGTCGACGGCCACGACGCCAGAGATCCGGACCGCGATCGAGAC 689  
 tktB GCATGTGATCCATGAAATCGACGGCCACGATCCGACGCGGTGAAGGAAGCGATCCTTGA 686  
 tktA G--AGTCGTGGGTGTAACCATCACC--TGACGCTGTTTCA--TCAGCGCAGCCATACGTAC 660

tktA1 GGCCAAGGCCG--ATACGGAGCGGCCGACGCTGATCTGCTGCAAGACCACCATCGGCTTCG 773  
 tktA2 GGCCAAGGCCG--ATACGGAGCGGCCGACGCTGATCTGCTGCAAGACCACCATCGGCTTCG 773  
 tktA3 CGC---GCGCA--AGAGCGAGCGCCCGTCTGATCTGCTGCAAGACCGTGTATCGGTTTCG 745  
 tktB AGCGCAAAGCG--TGAAAGATAAGCCGTCGCTGATTATCTGCGGTACGGTGTATGGCTTTG 745  
 tktA GCGTTCAGTGCCTATTCACGAACATCAGGAAGGTGGAGGTGTACGGCAGGAAACCACC 720

tktA1 GCGCGCCGACCAAGGCCGCGAGCCACGACTGCCACGGCGCCCGCTGGGCGGCGAGGAGA 833  
 tktA2 GCGCGCCGACCAAGGCCGCGAGCCACGACTGCCACGGCGCCCGCTGGGCGGCGAGGAGA 833  
 tktA3 GTTCGCCGAACAAGCAGGGCAAGGAAGCCTGCCACGGCGCGGCTGGGGGCCGAGGAAA 805  
 tktB GTTCGCCGAATAAAGCAGGTAAAGGAAAGGCGCACGGCGCACCGCTGGGGGAAGAAAG 805  
 tktA GTGCAGGGA--GATACCGTTAGCAATCGCGGTATACCGAACCGGCAACACCGTAGTGG 778

tktA1 TCGCCGCGGCGCGGAGGCGCTGGACTGGCCGACGCGCCCTTCGAGGTGCCGCGCAGA 893  
 tktA2 TCGCCGCGGCGCGGAGGCGCTGGACTGGCCGACGCGCCCTTCGAGGTGCCGCGCAGA 893  
 tktA3 TCGCCCTGACCCGCGACGCGCTGGGCTGGAAGCAGCGCCGTTTCGAGATTCCCAGGAGA 865  
 tktB TAGCTCTGGCAGGCAAAAACCTGGGCTGGCACCATCCGCCATTTGAGATCCCTAAAGAGA 865  
 tktA ATGTAGTTACCCGACGAT--CTTCGTTGATTGCTTTAG--AACCAGACCACAGGGTCAGG 835

tktA1 TCGCCAGGGCCTGGGACGCGCGGAGCGGGGCGGCGCTGGAGCGGACTGGCGACAAC 953  
 tktA2 TCGCCAGGGCCTGGGACGCGCGGAGCGGGGCGGCGCTGGAGCGGACTGGCGACAAC 953  
 tktA3 TCTACGCGGCTGGGACGCCAGGGCCGCGGCGCCCGCGGAGACCGAATGGAACCGGC 925  
 tktB TTTATACGCGCTGGGATGCCCTGAAAAGGCGAAAAGCGCAGCAGAGCTGGAATGAGA 925  
 tktA TTAGACGGTGCCAG---GTCAGCAGAACCAGGAAATTCGGCAACAGCGGACCGAAA 892

tktA1 GCTTCGACGAC--TACGCGGGGCTTAC--CCGGCGCTGGCCGCGCAACTGGAGCGGCGC 1009  
 tktA2 GCTTCGACGAC--TACGCGGGGCTTAC--CCGGCGCTGGCCGCGGAGCTGGAGCGGCGC 1009  
 tktA3 GCTTCGCGCC--TACCAGGCCGAGTTC--CCGGAACGGCCGCGGAGTTCTTCCGCGCCG 981  
 tktB AGTTTGGCGCC--TATAAAAAGGCTCAT--CCGCAACTGGCAGAAAGATTTACCCGTCGG 981  
 tktA GCTTCGATAGCATTTCTGAGACGCTTTACGGCTGGCGATTTTCGCGGGTTAGCCTG--CAG 951

tktA1 CTGGCCGGCGAGCTGCCGGCCGACTGGGGCGCGGCGGCGGACGCGCTGATCGCCGG--CT 1067  
 tktA2 CTGGCCGGCGAGCTGCCGGCCGACTGGGGCGCGGCGGCGGACGCGCTGATCGCCGG--CT 1067  
 tktA3 AGCCGTGGCGAAGTGCCTGGGCTTTCGCGCGAAGGCGGCGAATACATCGCCGAAATC 1041  
 tktB ATGAGCGCGGTTTGGCGAAGGACTGGGAGAAAACGACTCAGAAAATATATCAATGAG--TT 1040  
 tktA TTTAGCAATGAACT--CTTTTCTTTCGCGTCAAGTCAAGC--GCATTTCCGCTTTTCAT 1008

tktA1 GCCAGCAGGCGCGCGCGAGCTGGCGACCCGCAAGAGCTCGCAGCAGGTCTGGAAGCGC 1127  
 tktA2 GCCAGCAGGCGCGCGCGAGCTGGCGACCCGCAAGAGCTCGCAGCAGGTCTGGAAGCGC 1127  
 tktA3 GCCGCCAAGGGGAAACCATC--GCCAGCCGCAAGGCCAGCCAGAACCGCTGAACGCCT 1099  
 tktB GCAGGGCAATCCGGCGAAAATC-GCTACCCGTAAGGCTTCGCAAAAATACGCTTAACGCCT 1099  
 tktA ACGGCGGGTAAATTACAGCGCTTCTCGCGATAAGCTTTCGCGTAAGCAGCAATTTCTC 1068

tktA1 TGGGCCCCGTGCTGCCGGAGC-TGCTCGGCGGCTCGGCGGACCTGGCGCCCTCGAACCTG 1186  
 tktA2 TGGGCCCCGTGCTGCCGGAGC-TGCTCGGCGGCTCGGCGGACCTGGCGCCCTCGAACCTG 1186  
 tktA3 TCGGCCCCGTGCTGCCGGAGT-TCCTCGGCGGCTCGGCGGACCTGGCGGTTTCAACCTG 1158  
 tktB ACGGGCCGATGCTGCCTGAGT-TGCTCGGCGGTTTCGGCGGATCTGGCTCCCAGCAACCTG 1158  
 tktA GTTCCATGCGGATTCTTTCGCCTGGCTGCTTCTTTCGCATCCCACTGAGCATAGATTTTC 1128

tktA1 ACCCGCTGGTCCGGCTCCCGCTCGGTTCGGCGGCGAGGCGCCCGGGGCAACTACATCCAC 1246  
 tktA2 ACCCGCTGGTCCGGCTCCCGCTCGGTTCGGCGGCGAGGCGCCCGGGGCAACTACATCCAC 1246  
 tktA3 ACCCTGTGGAAGGGCTGCAAGGCGCTCGGCGGACGACGCCTCCGGTAACTACCTGCAC 1218  
 tktB ACCATCTGGAAGGTTCTGTTTCGCT---GAAGGAAGATCCGCGGGCAACTACATTCAC 1215  
 tktA AGACGGGATTTGAAACGGTGCATATTTCCAGCCAGCTGTTTCGGGGTCAGGGCAATTTTC 1188

tktA1 TACGGGGTGCAGGATTTCGGCATGAGCGCGATGATGAACGGGCTGGCGCTGCACGGCGGT 1306  
 tktA2 TACGGGGTGCAGGATTTCGGCATGAGCGCGATGATGAACGGGCTGGCGCTGCACGGCGGT 1306  
 tktA3 TACGGCGTGCAGGATTTCGGCATGAGCGCGATCATGAACGGTATCGCTCTGCACGGCGGC 1278  
 tktB TACGGGGTGCAGGATTTCGGTATGACCGCTATCGCCAACGGCATCGCGCACCCAGGCGGC 1275  
 tktA AGCGTCGCCAGCGCGCACCGTGGGAGTCTGAGTACCGGCTTGTTCGGGGAACCGAA 1248

tktA1 TTCATCCCCTACGGCGGCACCTTCCTGATGTTTCATGGAATACGC-CCGCA-ACGCCGTGC 1364  
 tktA2 TTCATTCCTACGGCGGCACCTTCCTGATGTTTCATGGAATACGC-CCGCA-ACGCCGTGC 1364  
 tktA3 TTCATTCCTACGGCGGCACCTTCCTGATGTTTCATGGAATACGC-CTGCA-ACGCCGTGC 1336  
 tktB TTTGTGCGGTATACCGGACGTTTCCTGATGTTTGTGTAATACGC-CCGTA-ACGCCGCGC 1333  
 tktA ACCGATGATGGTTTTC-CACATCAGCAGGGACGGTTTGTGAGTCACTGCGCGCGCTTCTT 1307

tktA1 GCATGGCCGCGCTGATGAAGCTGCGCGCGGTGTTTCGTCTACACCCACGACTCGATCGGCC 1424  
 tktA2 GCATGGCCGCGCTGATGAAGCTGCGCGCGGTGTTTCGTCTACACCCACGACTCGATCGGCC 1424  
 tktA3 GCATGGCCGCGCTGATGAAGCAGCGCGGTGTTTCGTCTACACCCACGACTCCATCGGCC 1396  
 tktB GGATGGCGCACTGATGAAAGCGCGGAGATTATGGTTTATACCCACGACTCAATTTGGTC 1393  
 tktA CTACTGCGCGTTTTCGATGGATGC-CGCGTCATGACCGTTCGATGTC-GCGAAT--AACGTGC 1363

tktA1 TGGGCGAGGACGGCCCGACCCACCAGCCGGTTCGAACAGCTCGCCAGCCTGCG-CCAGACG 1483  
 tktA2 TGGGCGAGGACGGCCCGACCCACCAGCCGGTTCGAACAGCTCGCCAGCCTGCG-CCAGACG 1483  
 tktA3 TCGGCGAGGACGGCCCGACCCACCAGCCGGTTCGAGCAACTGGCCAGCCTGCG-CAGCACG 1455  
 tktB TGGGCGAAGATGGTCCGACGCACCAGGCTGTTGAGCAACTGGCTAGTCTGCG-CTTAACG 1452  
 tktA CAGCCGTAAGCTTCGAAACGCATTGCGGTGTCGT-CGGTGAACCAGCCTTCAACGTGACC 1422

tktA1 CCGAACCTGGAACC-TGGCGGCCCTGCGACGAGACGG----AGACCGCGGTGGCCTGGT 1538  
 tktA2 CCGAACCTGGAACC-TGGCGGCCCTGCGACGAGACGG----AGACCGCGGTGGCCTGGT 1538  
 tktA3 CCGAACCTGACACC-TGGCGGCCCTGCGACGCGGTGG----AGTCCGCGGTGGCCTGGA 1510  
 tktB CCAAATTTACGACC-TGGCGACCCTGCGATCAGGTGG----AAGCGCGGTGGCCTGGA 1507  
 tktA ATCAATAGAGATACCGTTGTCATCGTAGAACGCAATCAGTTTACCAGCTTACCGGTACC 1482

tktA1 GCGCGCGCTCGAACGGCG--GGACGGCCCGTTCGGCGCTGGTGTGTCGCGGCAGAA--C 1594  
 tktA2 GCGCGCGCTCGAACGGCG--GGACGGCCCGTTCGGCGCTGGTGTGTCGCGGCAGAA--C 1594  
 tktA3 AATGCGCCATCGAGCGCA--GGACGGCCCGAGCACCTGGTGTTCAGCCGCCAGAA--C 1566  
 tktB AGCTGGCGGTTGAGCGCA--CAACGGACCGACGACTGATCTCTCAAGGCAGAA--T 1563  
 tktA CGCCAGAGAGCAAACTTCGTGGGAGATGCCTTCCATCATGCAGCCGTCGCCATGAAGGC 1542

tktA1 CTGCCGCGCGCGCGCGACGCGGG--CAGCGCGCGCCATCGAGCGCGCGCCTATGT 1653  
 tktA2 CTGCCGCGCGCGCGCGACGCGGG--CAGCGCGCGCCATCGAGCGCGCGCCTATGT 1653  
 tktA3 CTGCCGACAGCGCGCGATGCCCG--CAACTGGCCGATATCGCCCGCGCGGCTACGT 1625  
 tktB CTGGCACAGGTAGAAGC-AACACCGGATCAGGTAAAGAGATTGCTCGTGGCGGTTATGT 1622  
 tktA ATAGGTGTAGTGGTTCGACAATGTCGTGGCC-CGGACGGTTAAACTGCGCCCGCAGCGTT 1601

tktA1 GCTGCTCGACTGCCCGGGC-ACGCCGAGCTGATCCTGCTGGCGTCCGGCTCCGAGGTGG 1712  
 tktA2 GCTGCTCGACTGCCCGGGC-ACGCCGAGCTGATCCTGCTGGCGTCCGGCTCCGAGGTGG 1712  
 tktA3 GCTCCGCGATTGTGCCGGC-ACCCCGAGCTGATCCTCATCGCCACCGGTTCCGAGGTTCG 1684  
 tktB GCTGAAAGACAGCGCGGT-AAGCCAGATATTTCTGATTGCCACCGGTTCCAGAGATGG 1681  
 tktA TTTCTGCAATCGCCATACCGACTGCGTTCGGCAATACCCTGACCCAGCGGACCGTGGTGG 1661

tktA1 CGCTGGCGCTGGCGGCGCGCAGGCG-CTGGGCGAGGCGG-GCCGGGCGGTCCGCGTGGT 1770  
 tktA2 CGCTGGCGCTGGCGGCGCGCAGGCG-CTGGGCGAGGCGG-GCCGGGCGGTCCGCGTGGT 1770  
 tktA3 CCTGGCGGTGACAGGCCACGAGACG-CTGAGCGGGCAGG-GCCGGGCGGTGCGAGTGGT 1742  
 tktB AAATCACCTGCAAGCGGCAGAGAAA-TTAGCGGGAGAAG-GTGCATATGTTCCGCTAGT 1739  
 tktA TTTCCACACAGCGGTGTAACCACTTCCGGGTGACCCGGAGTTTTCAGAGTGCAGCTGAC 1721

```

tktA1      GTCGGTGCCGT-GCCTGGAGCGTTTCGAGCGGCAGGCGGCGGACTACCGCGAGGCGGTGC 1829
tktA2      GTCGGTGCCGT-GCCTGGAGCGTTTCGAGCGGCAGGCGGCGGACTACCGCGAGGCGGTGC 1829
tktA3      TTCCATGCCCTCGACCAGCGTGT-CGATCGCCAGGACGCCGCTGAAACAGGCCGTGC 1801
tktB       TTCCTGCCCTCGACCATATTTT-CGATGCCAGGATGAGAAATATCGGGAGTCGGTAC 1798
tktA       GGAAGTTTTTCAGTTCTCCATCGGCAGATCGTAACCGGTGAGGTGCAGC-AGGCTGTAG 1780

tktA1      TGCCGTCGCGGTGCGGGCCCGTCGCGGTGAGATGGCGCGTCCGGAGAGCTGGCACC 1889
tktA2      TGCCGTCGCGGTGCGGGCCCGTCGCGGTGAGATGGCGCGTCCGGAGAGCTGGCACC 1889
tktA3      TGCCGTCGCGGTGCGGGCCCGTCGCGGTGAGATGGCGCGTCCGGAGAGCTGGCACC 1861
tktB       TGCCTCAAATGTTTTCGCCGCGTGGCAGTAGAAGCGGGTATTGCCGATTACTGGTACA 1858
tktA       ATCAGCATGGAGCCGTGGC-CGTTGGACAGCACGAAGCGGTACGGTCAGCCAGGACGG 1839

tktA1      GCTACGTGGGGTCGACGGCGCGGTGCTCGGCATGGAGGGTTTCGGCGA-GTCGGCGCCG 1948
tktA2      GCTACGTGGGTCTCGACGGCGCGGTGCTCGGCATGGAGGGTTTCGGCGA-GTCGGCGCCG 1948
tktA3      AGTACGTGCGGGTGGCTGGACGCATCGTCGGCATGACCCGTTTCGGCGA-GTCCGCGCCG 1920
tktB       AATATGTTGGCTGAAAGGGCAATTGTCGGGATGACAGGTTATGGGGA-ATCAGCTCCG 1917
tktA       ATTCTGCGGGTTGTGTTTCAGGAAATCAGCCACAG--GACTTCGGCAATGTACGCCATA 1897

tktA1      GCGGCGGAGCTGTTCCGGCATTTCGGCTTCAGCGTCGAGAACCTGC---TCGCCAGGGCG 2005
tktA2      GCGGCGGAGCTGTTCCGGCATTTCGGCTTCAGCGTCGAGAACCTGC---TCGCCAGGGCG 2005
tktA3      GCGGCGCGCTCTTCGAGCATTTCGGCTTCACCTCGACAACCTGC---TGGCCAGCGCC 1977
tktB       GCGGATAAGCTGTTCCCGTTCTTTGGCTTTACCGCCGAGAATATTG---TGGCAAAGCG 1974
tktA       CCCATAGGGGCACCCGGGTGACCGGATTTGGCTTCTGTACTGCGTCCATGCTCAGCGCA 1957

tktA1      CAGGCCGTGCTGGCC-GGGCTGGAGGGGAGGGCGTAGCCATGTATCTGGGCGTCGATTGC 2064
tktA2      CAGGCCGTGCTGGCC-GGGCTGGAGGGGAGGGCGTAGCCATGTATCTGGGCGTCGATTGC 2064
tktA3      GGGAACTGCTCGG--GGACTGA-----1998
tktB       CATAAGTACTGGGA-GTGAAGGTGCCTGA-----2004
tktA       CGAATAGCATTTGGCAAGCTCTTTACGTGAGGACAT-----1992

tktA1      GGGACCCAGGGGACCAAACCAGCCGGTAACTCGCTGACG-GCGACCATCGACCCAG 2123
tktA2      GGGACCCAGGGGACCAAGGT----GGTGATACTCGATCCGGAGCGGCCGATA----- 2113
tktA3      -----
tktB       -----
tktA       -----

tktA1      GCACCTCGGCGCACTGATCGCCCTGTACGAGCACTGGATGTTGCGGCCGCTAT 2176
tktA2      -----
tktA3      -----
tktB       -----
tktA       -----

```

#### G.4 A pair wise alignment of three transketolase genes *tktA1*, *tktA2* and *tktA3* to their deletion mutants.

Transketolase 1, the wild-type and the mutant pair wise aligned, the deletion occur from 189 to 672 aa.

```

mutant     LKPGRRALANAIRVLSMDAVERANS GHGAPMGADIAEVLWNGHLRHNPGNPRWPDRDR 60
WT         LKPGRRALANAIRVLSMDAVERANS GHGAPMGADIAEVLWNGHLRHNPGNPRWPDRDR 60
*****

mutant     FVLSNGHGSMLLYSLLHLSGYDLPVEELKRFRQLHSRTPGHPEYGYTPGVETTTGPLGQG 120
WT         FVLSNGHGSMLLYSLLHLSGYDLPVEELKRFRQLHSRTPGHPEYGYTPGVETTTGPLGQG 120
*****

mutant     LANAVGMALAERLLAADFNRPQAIVDHRTYAFVGDGCLMEGISHEVCSLAGTLGLGKLI 180
WT         LANAVGMALAERLLAADFNRPQAIVDHRTYAFVGDGCLMEGISHEVCSLAGTLGLGKLI 180
*****

mutant     VFYDDNGIS-----189
WT         VFYDDNGISIDGEVAGWFSDDTPARFRAYGWQVVEAVDGHDALEAALAAKADTERPT 240
*****

mutant     -----
WT         LICCKTTIGFGAPT KAGSHDCHGAPLGGEEIAAAREALDWP HAPFEVPAQIARAWDARER 300

```



```

mutant -----
WT      GAALERDWRQRFDDYARAYPALAAELEERRLAGELPADWGARRDALIAGCQQAARELATRK 360

mutant -----
WT      SSQQVLEALGPLLPELLGGSADLAPSNLTRWSGSRVSGGEAPGGNYIHYGVREFGMSAMM 420

mutant -----
WT      NGLALHGGFIPYGGTFLMFMEYARNAVRMAALMKLRAVFVYTHDSIGLGEDGPTHQPVEQ 480

mutant -----
WT      LASLRQTPNLETWRPCDETTETAUAWCAALERRDGPALVLSRQNLPAARDAGQRAAIER 540

mutant -----
WT      GAYVLLDCPGTPELILLASGSEVALALAAAQALGEAGRAVRVSVPCLERFERQAADYRE 600

mutant -----
WT      AVLPSAVRARVAVEMARPESWHRYVGLDGAVLGMEGFGESAPAAELFRHFGFSVENLLAR 660

mutant -----
WT      AQAVLAGLEGRA 672

```

Transketolase 2, the wild-type and the mutant pair wise aligned, the deletion occur from 189 to 672 aa.

```

mutant  LKPGRRALANAI RVL SMDAVERANSGHPGAPMGADIAEVLWNGHLRHNPGRWPDRDR 60
WT      LKPGRRALANAI RVL SMDAVERANSGHPGAPMGADIAEVLWNGHLRHNPGRWPDRDR 60
*****

mutant  FVLSNGHGSMLLYSLLHLSGYDLPVEELKRFRQLHSRTPGHPEYGYTPGVETTTGPLGQG 120
WT      FVLSNGHGSMLLYSLLHLSGYDLPVEELKRFRQLHSRTPGHPEYGYTPGVETTTGPLGQG 120
*****

mutant  LANAVGMALAERLLAADFNRPQQAIVDHRTYAFVGDGCLMEGISHEVCSLAGTLGLGKLI 180
WT      LANAVGMALAERLLAADFNRPQQAIVDHRTYAFVGDGCLMEGISHEVCSLAGTLGLGKLI 180
*****

mutant  VFYDDNGISIDGEVAGWFSDDTPARFRAYGWQVVEAVDGHDSALEAALAAAKADTERPT 240
WT      VFYDDNGISIDGEVAGWFSDDTPARFRAYGWQVVEAVDGHDSALEAALAAAKADTERPT 240
*****

mutant  LICCKTTIGF----- 250
WT      LICCKTTIGFGAPT KAGSHDCHGAPLGEEIAAAREALDWP HAPFEVPAQIARAWDARER 300
*****

mutant -----
WT      GAALERDWRQRFDDYARAYPALAAELEERRLAGELPADWGARRDALIAGCQQAARELATRK 360

mutant -----
WT      SSQQVLEALGPLLPELLGGSADLAPSNLTRWSGSRVSGGEAPGGNYIHYGVREFGMSAMM 420

mutant -----
WT      NGLALHGGFIPYGGTFLMFMEYARNAVRMAALMKLRAVFVYTHDSIGLGEDGPTHQPVEQ 480

mutant -----
WT      LASLRQTPNLETWRPCDETTETAUAWCAALERRDGPALVLSRQNLPAARDAGQRAAIER 540

mutant -----
WT      GAYVLLDCPGTPELILLASGSEVALALAAAQALGEAGRAVRVSVPCLERFERQAADYRE 600

mutant -----
WT      AVLPSAVRARVAVEMARPESWHRYVGLDGAVLGMEGFGESAPAAELFRHFGFSVENLLAR 660

```

mutant -----  
 WT AQAFLAGLEGRA 672

Transketolase 3, the wild-type and the mutant pair wise aligned, the deletion occur from 1 to 440 aa.

mutant -----  
 WT PSRRERANAIRALSMDAVQKANSNGHPGAPMGADIAEVLWHDYLRHNPANPQWADRDRFV 60

mutant -----  
 WT LSNGHGSMLVYSLHLTGYDLSIDDLKNFRQFGSRTPGHPEYGYTPGVETTTGPLGQGLA 120

mutant -----  
 WT NAVGMAVAEKVLAQAQFNRPQGRIVDHYTYVFLGDGCLMEGISEVCSLAGTLGLNKLVAF 180

mutant -----  
 WT YDDNGISIDGEVEGWFTDDTPARFEAYGWLVIIRNVDGHDADEIRTAIETARKSERPVLIC 240

mutant -----  
 WT CKTVIGFGSPNKQKQKEACHGAALGAEIETALTRDALGWKHAPFEIPEIYAGWDARAAGAA 300

mutant -----  
 WT RETEWNRRFAAYQAEFPELAAEFLRRSRGELPADFAAKAGEYIAEIAAKGETIASRKASQ 360

mutant -----  
 WT NALNAFGPLLPFLGGSADLAGSNLTLWKGCKALAADDASGNYLHYGVREFGMSAIMNGI 420

mutant -----ATFLVFMEYACNAVRMAALMKQRVLFVYTHDSIGLGEDGPTHQPVEQLAS 50  
 WT ALHGGFI PYGATFLVFMEYACNAVRMAALMKQRVLFVYTHDSIGLGEDGPTHQPVEQLAS 480  
 \*\*\*\*\*

mutant LRSTPNLDTWRPCDAVESAVAWKCAIERQDGPSTLVFSRQNLPHQARDARQLADIARGGY 110  
 WT LRSTPNLDTWRPCDAVESAVAWKCAIERQDGPSTLVFSRQNLPHQARDARQLADIARGGY 540  
 \*\*\*\*\*

mutant VLRDCAGTPELILIIATGSEVALAVQAHEITLSGQRRVRVVSMPSTSVFDRQDAAWKQAVL 170  
 WT VLRDCAGTPELILIIATGSEVALAVQAHEITLSGQRRVRVVSMPSTSVFDRQDAAWKQAVL 600  
 \*\*\*\*\*

mutant PSGVGARIAIEAAHADFWYKYVGLAGRIVGMTRFGESAPAGALFEHFGFTLDNLLASAGE 230  
 WT PSGVGARIAIEAAHADFWYKYVGLAGRIVGMTRFGESAPAGALFEHFGFTLDNLLASAGE 660  
 \*\*\*\*\*

mutant LLGD 234  
 WT LLGD 664  
 \*\*\*\*\*

## Appendix H Alignment of PCR products in designated plasmids

The pair wise alignment carried out on Clone Manager of the inserted PCR fragments in the designated plasmid vectors to the transketolase genes obtained from the *A. vinelandii* genome and the genes designated in Clone Manager. The primers used in the sequencing reaction are shown in table 2.4.

**H.1** Alginemnt of PCR-*tktA1* inserted into pMK2 to the *tktA1* genes from *A. vinelandii* genome sequence.

**H.2** Alginemnt of PCR-*tktA2* inserted into pMK6 to the *tktA2* genes from *A. vinelandii* genome sequence

**H.3** Alginemnt of PCR-*opptkA3* inserted into pMK11 to the *opptkA3* sequence designed in Clone Manager.

**H.4** Alginemnt of PCR-*opptkA2* inserted into pHE304 to the *opptkA2* sequence designed in Clone Manager.





```

Insert tkTA1 1987 gaacctgctgccagggcgagccgctgctggccggctggaggggagggcgtagcca t g t a t c t g g g c g t c g a t t g c g g g a c c c a g g g g a c c a a c c a g c c c g g g t a a c a c t c g t g a c g g c g a c c a t o g a c c c c a g g c a c c t c g g c g c a
tkTA1oppR 0 -----
M13rev 297 gaacctgctgccagggcgagccgctgctggccggctggagggagggcgtagcca t g t a t c t g g g c g t c g a t t g c g g a c c c a g g g g a c c a a c c a g c c c g g g t a a c a c t c g t g a c g g c g a c c a t c g a c c c c a g g c a c c t c g g c g c a
tkTA1NoEIR 158 gaacctgctgccagggcgagccgctgctggccggctggagggagggcgtagcca t g t a t c t g g g c g t c g a t t g c g g a c c c a g g g g a c c a a c c a g c c c g g g t a a c a c t c g t g a c g g c g a c c a t c g a c c c c a g g
tkTA12ATG 1128 --acctgctgccagggcgagccgctgctggccggctggagggagggcgtagcca t g t a t c t g g g c g t c g a t t g c g g a c c c a g g g g a c c a a c c a g c c c g g g t a a c a c t c g t g a c g g c g a c c a t c g a c c c c a g g
Pm forw 1247 -----
tkTA24767 1216 -----

```

```

Insert tkTA1 2137 ctgatgccctgtacgagcactgga t g t t g c g g c c g c t a t
tkTA1oppR 0 -----
M13rev 147 ctgatgccctgtacgagcactgga t g t t g c g g c c g c a c t t g t a t a a g a g t c a g a t t c c t c g a g a c g t a c g g t g c g c g c g a t g c a t t c g a a g a
tkTA1NoEIR 20 ctgatgccctgtacgagca-----
tkTA12ATG 1187 -----
Pm forw 1247 -----
tkTA24767 1216 -----

```

## H.2 Alignment of *tktA2* insert and the *tktA2* gene from *A. vinelandii*.

```

Insert tktA2      10 -----
tktA2NotIB      1210 -----
M13rev          1250 -----
tktA1oppR       737 -----
Pm forw         142 atgccccatgcagccagcataaacagtaaacggtccggtttgataggataagtcacagggagtgcaaaaaatggctatctctagaaa
tktA24767        1 -----
tktA12ATG       1 -----

Insert tktA2      10 -----tatgaccagaacctgaaacggcgagcgccctggccaaatgccatcccggtcc
tktA2NotIB      1210 -----
M13rev          1250 -----
tktA1oppR       737 -----tatgaccagaacctgaaacggcgagcgccctggccaaatgccatcccggtcc
Pm forw         252 gacctaccctgaggctctatgcaacatgtacaataatagggtcattgaaacatgacccagaacctgaaacggcgagcgccctggccaaatgccatcccggtcc
tktA24767        1 -----
tktA12ATG       1 -----cgacggccctggccaaatgcc-tcccggtcc

Insert tktA2      66 tgagcatggatgctgtggaacggcggaactccggcccaatcccggcgcccaatggcattggccgaaatgctctggaacggccacctgcccacaacccggggc
tktA2NotIB      1210 -----
M13rev          1250 -----
tktA1oppR       681 tgagcatggatgctgtggaacggcggaactccggcccaatcccggcgcccaatggcattggccgaaatgctctggaacggccacctgcccacaacccggggc
Pm forw         362 tgagcatggatgctgtggaacggcggaactccggcccaatcccggcgcccaatggcattggccgaaatgctctggaacggccacctgcccacaacccggggc
tktA24767        1 -----
tktA12ATG       31 tgagcatggatgctgtggaacggcggaactccggcccaatcccggcgcccaatggcattggccgaaatgctctggaacggccacctgcccacaacccggggc

Insert tktA2      176 aacccccgtggcccgaccgacggaccttcgtctcctccaaacggcgacgctcga tgcctgctctacagcctgctgcaacctctccgggtacgacttgcgggtcgaggagct
tktA2NotIB      1210 -----
M13rev          1250 -----
tktA1oppR       571 aacccccgtggcccgaccgaccttcgtctcctccaaacggcgacgctcga tgcctgctctacagcctgctgcaacctctccgggtacgacttgcgggtcgaggagct
Pm forw         472 aacccccgtggcccgaccgaccttcgtctcctccaaacggcgacgctcga tgcctgctctacagcctgctgcaacctctccgggtacgacttgcgggtcgaggagct
tktA24767        1 -----
tktA12ATG       141 aacccccgtggcccgaccgaccttcgtctcctccaaacggcgacgctcga tgcctgctctacagcctgctgcaacctctccgggtacgacttgcgggtcgaggagct

Insert tktA2      286 caagcgttccgccagttgcatcgcgcactcccggcaccggcggta cggctacacgcccggggtggagaccaccgggtccgctcggccaaacgccc
tktA2NotIB      1210 -----
M13rev          1250 -----
tktA1oppR       461 caagcgttccgccagttgcatcgcgcactcccggcaccggggtgagaccaccgggtggagaccaccgggtccgctcggccaaacgccc
Pm forw         582 caagcgttccgccagttgcatcgcgcactcccggcaccggggtgagaccaccgggtccgctcggccaaacgccc
tktA24767        1 -----
tktA12ATG       251 caagcgttccgccagttgcatcgcgcactcccggcaccggggtgagaccaccgggtccgctcggccaaacgccc

Insert tktA2      396 tgggcatggccctggccgagggctgctggcggaactcaaccggcgggacagggatgctcgaccaccgcaacctcgcctcgcctgacgtggag
tktA2NotIB      1210 -----
M13rev          1250 -----

```

tktA1oppR	351	tcggcattggccctggcggagcggcgtgtgtggtgggacttcaaccgcccgggacaggagatcgtcgaccaccacacgacccctcctgctggcagcggctgctgctgatggag
Pm forw	692	tcggcattggccctggcggagcggcgtgtgtggtgggacttcaaccgcccgggacaggagatcgtcgaccaccacacgacccctcctgctggcagcggctgctgctgatggag
tktA24767	1	-----
tktA12ATG	361	tcggcattggccctggcggagcggcgtgtgtggtgggacttcaaccgcccgggacaggagatcgtcgaccaccacacgacccctcctgctggcagcggctgctgctgatggag
Insert tktA2	506	ggcatctcccacgaggtctgtctgtggtggcggaccctgggactcggcaagctgtatcgtgttctacgacgacaacggcattctcca tgcacggctgtaggctcggggctgtggtt
tktA2NotIB	1177	gg-----
M13rev	1250	-----
tktA1oppR	241	ggcatctcccacgaggtctgtctgtggtggcggcaccctgggactcggcaagctgtatcgtgttctacgacgacaacggcattctcca tgcacggctgtaggctcggggctgtggtt
Pm forw	802	ggcatctcccacgaggtctgtctgtggtggcggcaccctgggactcggcaagctgtatcgtgttctacgacgacaacggcattctcca tgcga-ggtgaggtcggggtggtt
tktA24767	1	-----cgtgaggtcgggggtg--t
tktA12ATG	471	ggcatctcccacgaggtctgtctgtggtggcggcaccctgggactcggcaagctgtatcgtgttctacgacgacaacggcattctcca tgcacggctgtaggctcggggctgtggtt
Insert tktA2	616	cagcgagacacgcccggcggctctccgcgctacggtggcaggtcgtcgaagcggcgcacgacgacggcgcgtcgagggcggcgtcgggccccagggccg
tktA2NotIB	1175	-----
M13rev	1250	-----
tktA1oppR	131	cagcgagacacgcccggcggctctccgcgctacggtggcaggtcgtcgaagcggctcgaagcggcgcacgacgacggcgtcgagggcggcgtcggcggccccagggc--
Pm forw	911	cagcgagacacgcccggcggcctctccgcgctac-gctggcaggtcgtcgaagcggctcgaagcggcgcacgacgacggcgtcgaagcggcgcggg-gcggccccagggccg
tktA24767	20	cagcgagacacgcccggcggcctctccgcctacggtcggcaggtcgtcgaagcggctcgaagcggcgcacgacgacggcgtcgaagcggcgcgggccccagggccg
tktA12ATG	581	cagcgagacacgcccggcggcctctccgcgctacggtggcaggtcgtcgaagcggctcgaagcggcgcacgacgacggcgtcgaagcggcgcggcggccccagggccg
Insert tktA2	726	atacggagggcccgacgctgattctgtgcaagacacacatcggctctggcggccgacaagcggcgagccaacgactgccaacggtcgggccccccgtcgggccccgagagatac
tktA2NotIB	1175	-----
M13rev	1250	-----
tktA1oppR	23	-----
Pm forw	1017	-----
tktA24767	130	atacggagggcccgacgctgattctgtgcaagacacacatcggctcggcggccgacaagcggcgagccaacgactgccaacggtcgggccccccgtcgggccccgagagatac
tktA12ATG	691	atacggagggcccgacgctgattctgtgcaagacacacacatcggctcggcggccgacaagcggcgagccaacgactgccaacggtcgggccccccgtcgggccccgagagatac
Insert tktA2	836	gcccgcccgagggcgtggactggccgcacgcccctcgaaggtgcccgcgagatcgccaagggcctgggacgcgcgagcgggccccggctggagcggggactg
tktA2NotIB	1175	-----
M13rev	1250	-----
tktA1oppR	23	-----
Pm forw	1102	-----
tktA24767	240	gcccgcccgagggcgtggactggcgcacgcccctcgaaggtgcccgcgagatcgccaagggcctgggacgcgcgagcgggccccggcgtggagcggggactg
tktA12ATG	801	gcccgcccgagggcgtggactggcgcacgcccctcgaaggtgcccgcgagatcgccaagggcctgggacgcgcgagcgggccccggcgtggagcggggactg
Insert tktA2	946	cgacaacgcttcgaagcagcagcggg-ggcctaccgcccggcgtggccggcggagcgggccccggg-gcggcgagctgcggccgactggggg-cgcgccccgcgcaagc
tktA2NotIB	1139	cgacaacgcttcgaagcagcagcggg-ggcctaccgcccggcgtggccggccaaagtggagcggcgtgg-cgggagagtgcggccgactggggg-cgcgccccgcgcaagc
M13rev	1228	-----
tktA1oppR	23	-----
Pm forw	1102	-----
tktA24767	350	cgacaacgcttcgaagcagcagcggg-ggcctaccgcccggcgtggccggcggagcgggccccggg-gcggcgagctgcggccgactggggg-cgcgccccgcgcaagc
tktA12ATG	911	cgacaacgcttcgaagcagcagcggg-ggcctaccgcccggcgtggccggccaaagtggagcggcgtgg-cgggagagtgcggccgactggggg-cgcgccccgcgcaagc



```

Insert tkTA2 1053 cgctgatgccc-ggctggcagcaggcgccgcaagagcctgcaagcctgggaagcctgggcccgcctgctgcccgg-aaactgctcggggcct
tkTA2NotIB 1032 cgctgatgccc-ggctggcagcaggcgccggcgaagcctgggaagcctgggaagcctggcccgcctgctgcccgg-aaactgctcggggcct
Ml3rev 1161 cgctgatgccc-ggct--ccagcagcggcgccggagcctgggaaccccgcaagagcctgcaagcaggtc--gaagcctggcccgcctgctgccc-g-aaatgctcggcccggcct
tkTA1oppR 23 -----
Pm forw 1102 -----
tkTA24767 457 cgctgatgccc-ggctggcagcaggcgccggcgaagagcctgcaagcctgggaagcctggcccgcctgctgcccgg-aaactgctcggggcct
tkTA12ATG 1018 -----

Insert tkTA2 1161 cggcggacctggccctcgaaacctgaccctggctccgctccgctcggctggcggcgaggccccggggcgaactacataccactacagcttgcggagttcggcagt
tkTA2NotIB 922 cggcggacctggccctcgaaacctgaccctggctccgctccgctccgctcggctggcggcgaggccccggggcaactacataccactacagcttgcggagttcggcagt
20090223_A03 1058 cggcggacctggccctcgaaacctgaccctggctccgctccgctcggctggcggcgag-cgccccggggcgaactacataccactacagcttgcggagttcggcagt
tkTA1oppR 23 -----
Pm forw 1102 -----
tkTA24767 565 cggcggacctggccctcgaaacctgaccctggctccgctccgctcggctggcggcgaggccccggggcgaactacataccactacagcttgcggagttcggcagt
tkTA12ATG 1073 -----

Insert tkTA2 1271 agcgcgatgatgaacggggctggcctgcaagcgggtttcaattccctcagcggcgacccttccctgaagttcatggaaatacgcgcgcaacgcctgcccgcctgat
tkTA2NotIB 812 agcgcgatgatgaacggggctggcctgcaagcgggtttcaattccctcagcggcgacccttccctgaagttcatggaaatacgcgcgcaacgcctgcccgcctgat
Ml3rev 949 agcgcgatgatgaacggggctggcctgcaagcgggtttcaattccctcagcggcgacccttccctgaagttcatggaaatacgcgcgcaacgcctgcccgcctgat
tkTA1oppR 23 -----
Pm forw 1128 -----
tkTA24767 675 agcgcgatgatgaacggggctggcctgcaagcgggtttcaattccctcagcggcgacccttccctgaagttcatggaaatacgcgcgcaacgcctgcccgcctgat
tkTA12ATG 1100 -----

Insert tkTA2 1381 gaagctggcggcgggtgttcgctcacaaccaccagactcgaacggcctggcgagcgggccccagccc-ggctcgaagcctgcccagcctgcgccaagcgcgaac
tkTA2NotIB 702 gaagctggcggcgggtgttcgctcacaaccaccagactcgaacggcctggcgagcgggccccagccc-ggctcgaagcctgcccagcctgcgccaagcgcgaac
Ml3rev 839 gaagctggcggcgggtgttcgctcacaaccaccagactcgaacggcctggcgagcgggccccagccc-ggctcgaagcctgcccagcctgcgccaagcgcgaac
tkTA1oppR 23 -----
Pm forw 1177 -----
tkTA24767 785 gaagctggcggcgggtgttcgctcacaaccaccagactcgaacggcctggcgagcgggccccagccc-ggctcgaagcctgcccagcctgcgccaagcgcgaac
tkTA12ATG 1117 -----

Insert tkTA2 1490 ctggaaacctggcccctgcgaagcgggagaccggctggcctggctggcggcgctcgaacggcggggaccggccccgctggctggtgctgctggcgaacacctgcc
tkTA2NotIB 593 ctggaaacctggcccctgcgaagcgggagaccggctggcctggctggcggcctcgaacggcggggaccggccccgctggcctggctgctggcggcgaacacctgcc
Ml3rev 731 ctggaaacctggcccctgcgaagcgggagaccggctggcctggctggcggcgctcgaacggcggggaccggccccgctggctgctggcggcgaacacctgcc
tkTA1oppR 23 -----
Pm forw 1177 -----
tkTA24767 895 ctggaaacctggcccctgcgaagcgggagaccggctggcctggctggcggcgctcg-acggcgggagaccggccccg--ggcctggctgctggcggcaga-----cc
tkTA12ATG 1117 -----

Insert tkTA2 1600 ggcccggcggcgcgacggccccggcagcggccatgctgctcgactggccccgggacgcccggagctgatccttggcctggcctcggctccggcctcagagg
tkTA2NotIB 483 ggcccggcggcgcgacggccccggcagcggccatgctgctcgactggccccgggacgcccggagctgatccttggcctggcctcggcctcagagg
Ml3rev 621 ggcccggcggcgcgacggccccggcagcggccatgctgctcgactggccccgggacgcccggagctgatccttggcctggcctcggcctcagagg

```

tktA1oppR 23 -----  
Pm forw 1210 -----  
tktA24767 998 tgccggcgccgagccggcagccggcagccggcggg-cgctatgtgctgctgactgccccgggcac-----  
tktA12ATG 1138 -----  
  
Insert tktA2 1710 tggcgtggcgtggcggcgccagcgtggcgaggccgggcccgggtccgggtgggtgctgctgctgagcggcagggcgggactaccgc  
tktA2NotIB 373 tggcgtggcgtggcggcgccagcgtggcgaggccgggcccgggtccgggtgggtgctgctgctgagcggcagggcgggactaccgc  
M13rev 511 tggcgtggcgtggcggcgccagcgtggcgaggccgggcccgggtccgggtgggtgctgctgctgagcggcagggcgggactaccgc  
tktA1oppR 23 -----  
Pm forw 1210 -----  
tktA24767 1071 -----  
tktA12ATG 1138 -----  
  
Insert tktA2 1820 gagcgggtgctccgctccgggtgcgggcccgcctgcgggtcgagatggcgctccggagagctggcacccgtacgtgggtctcgacggcggcgggtgctcggcattggaggg  
tktA2NotIB 263 gagcgggtgctccgctccgggtgcgggcccgcctgcgggtcgagatggcgctccggagagctggcacccgtacgtgggtctcgacggcggcgggtgctcggcattggaggg  
M13rev 401 gagcgggtgctccgctccgggtgcgggcccgcctgcgggtcgagatggcgctccggagagctggcacccgtacgtgggtctcgacggcggcgggtgctcggcattggaggg  
tktA1oppR 23 -----  
Pm forw 1210 -----  
tktA24767 1071 -----  
tktA12ATG 1204 -----  
  
Insert tktA2 1930 gttcggcgagtcggcggcgccggcggagctgttcgggcatttcggcttcagctcgagaaacctgctgcgaaggcgcagccgtgctggccgggctggaggggagggcgt  
tktA2NotIB 153 gttcggcgagtcggcggcgccggcggagctgttcgggcatttcggcttcagctcgagaaacctgctgcgaaggcgcagccgtgctggccgggctggaggggagggcgt  
M13rev 291 gttcggcgagtcggcggcgccggcggagctgttcgggcatttcggcttcagctcgagaaacctgctgcgaaggcgcagccgtgctggccgggctggaggggagggcgt  
tktA1oppR 23 -----  
Pm forw 1210 -----  
tktA24767 1109 -----  
tktA12ATG 1204 -----  
  
Insert tktA2 2040 agccatgtatctggcgtcgaatggggaccgggaccaggggacccaaggtggtgatactcgaatccggagggccgacata-----  
tktA2NotIB 43 -----  
M13rev 181 agccatgtatctggcgtcgaatggggaccgggaccaggggacccaaggtggtgatactcgaatccggagggccgacatagtgataagagtcagaaatcctcgcagacgtacgggt  
tktA1oppR 0 -----  
Pm forw 1210 -----  
tktA24767 1137 -----  
tktA12ATG 1204 -----  
  
Insert tktA2 2114 -----  
tktA2NotIB 0 -----  
M13rev 71 -----  
tktA1oppR 0 -----  
Pm forw 1210 -----  
tktA24767 1184 -----  
tktA12ATG 1204 -----



```

Insert opptkA3 1504 gtggcatcagagcctgcttccggaaacttccgggcgcatcaggccaaagccgtgctgggtgcccagcctcaacgtctcctgcctcgacatacctcgcgatacctcggccgagagggtcaaacccggtgctgcccagg
tkA3nedF 1060 -----
M13rev 248 gtggcatcagagcctgcttccggaaacttccgggcgcatcaggccaaagccgtgctgggtgcccagcctcaacgtctcctgcctcgacatacctcgcgatacctcggccgagagggtcaaacccggtgctgcccagg
tkA3nedR 169 gtggcatcagagcctgcttccggaaacttccgggcgcatcaggccaaagccgtgctgggtgcccagcctcaacgtctcctgcctcgacatacctcgcgatacctcggccgagagggtcaaacccggtgctgcccagg
tkA24767 1153 -----

Insert opptkA3 1654 ctgccggcagggccgctcaagggtgctggactacacccaactagt-----
tkA3nedF 1060 -----
M13rev 98 ctgccggcagggccgctcaagggtgctggactacacccaactagt-----
tkA3nedR 19 -----
tkA24767 1205 -----

```

## H.4 Alignment of *oppktA2* insert and *oppktA2* designed in Clone Manager

```

1 -----attcctaggtgatactcaaggccgtccagtcocggccagtcacgacggcctggtccocgggtcctcg
Insert
oppktA2 1 -----
oppktA2 432 -----
oppktA2 355 -----
oppktA2 1 -----attcctaggtgatactcaaggccgtccagtcocggccagtcacgacggcctggtccocgggtcctcg
oppktA2 1 -----
oppktA2 600 -----caaatccgggtcccccgggtggcggccgtctagaactagttggatccccccgggtgcaggaattcgatattcctaggtgatactcaaggccgtccagtcocggccagtcacgacggcctggtccocgggtcctcg
oppktA2 1 -----

Insert 67 ggcaggtggggcccccagccccagggccctgcgacgcccctggctggctggccctggggagagggatcctcgatccctgcccggggggcgctccaccgaggtgaaocgocggctcctctcgacocgagggaga
oppktA2 1 -----
oppktA2 432 -----
oppktA2 355 -----
oppktA2 124 ggcaggtggggcccccagccccagggccctgcgacgcccctggctggccctggggagagggatcctcgatccctgcccggggggcgctccaccgaggtgaaocgocggctcctctcgacocgagggaga
oppktA2 1 -----
oppktA2 600 -----ggaggtggggcccccagccccagggccctgcgacgcccctggctggccctggggagagggatcctcgatccctgcccggggggcgctccaccgaggtgaaocgocggctcctctcgacocgagggaga
oppktA2 151 ggcaggtggggcccccagccccagggccctgcgacgcccctggctggccctggggagagggatcctcgatccctgcccggggggcgctccaccgaggtgaaocgocggctcctctcgacocgagggaga

Insert 217 gcatagcacaaggccggccggcctggtcgggtgtacgagggccggcctcggccggagagcactcctgatacaagctggccggccacactgggagggaaatccgcgcggcggaggtgctggagagagggagatcccctgcaaacctgacgctga
oppktA2 1 -----tggctcgggtgtacgagggccggcctcggccggagagcactcctgatacaagctggccggccacactgggagggaaatccgcgcggcggaggtgctggagagagggagatcccctgcaaacctgacgctga
oppktA2 432 -----
oppktA2 355 -----
oppktA2 274 gcatagcacaaggccggccggcctggtcgggtgtacgagggccggcctcggccggagagcactcctgatacaagctggccggccacactgggagggaaatccgcgcggcggaggtgctggagagagggagatcccctgcaaacctgacgctga
oppktA2 1 -----cctgatacaagctggccggccacactgggagggaaatccgcgc
oppktA2 1 -----
oppktA2 600 -----
oppktA2 301 gcatagcacaaggccggccggcctggtcgggtgtacgagggccggcctcggccggagagcactcctgatacaagctggccggccacactgggagggaa-----

Insert 367 tcttcggcttcgccagggccggcctgcgcccagggccggctccacctgatactgcoccttcgtcggccgatactcctgactgggtacgcgacgagcgcacccggcaaacccctatgcocccgagagcggcgctgcgctcggctcggc
oppktA2 130 tcttcggcttcgccagggccggcctgcgcccagggccggctccacctgatactgcoccttcgtcggccgatactcctgactgggtacgcgacgagcgcacccggcaaacccctatgcocccgagagcggcgctgcgctcggctcggc
oppktA2 432 -----
oppktA2 355 -----cgtgcgctcggctcggc
oppktA2 424 tcttcggcttcgccagggccggcctgcgcccagggccggctccacctgatactgcoccttcgtcggccgatactcctgactgggtacgcgacgagcgcacccggcaaacccctatgcocccgagagcggcgctgcgctcggctcggc
oppktA2 39 -----
oppktA2 1 -----cacacctgcggcagtcggg-----
oppktA2 600 -----
oppktA2 397 -----

Insert 517 ggatttcgactattccggccacagcttatccgacccgtgggtcattggggccgagcttccgcaacgtcggcgagatcctcggctggccggctgcgacccggctgacctcagcccggcctgctggaggaactcgcocccagcgaaggcg
oppktA2 280 ggatttcgactattccggccacagcttatccgacccgtgggtcattggggccgagcttccgcaacgtcggcgagatcctcggctggccggctgcgacccggctgacctcagcccggcctgctggaggaactcgcocccagcgaaggcg
oppktA2 415 ggatttcgactattccggccacagcttatccgacccgtgggtcattggggccgagcttccgcaacgtcggcgagatcctcggctggccggctgcgacccggctgacctcagcccggcctgctggaggaactcgcocccagcgaaggcg
oppktA2 355 -----
oppktA2 574 ggatttcgactattccggccacagcttatccgacccgtgggtcattggggccgagcttccgcaacgtcggcgagatcctcggctggccggctgcgacccggctgacctcagcccggcctgctggaggaactcgcocccagcgaaggcg
oppktA2 39 -----
oppktA2 21 -----
oppktA2 600 -----
oppktA2 397 -----

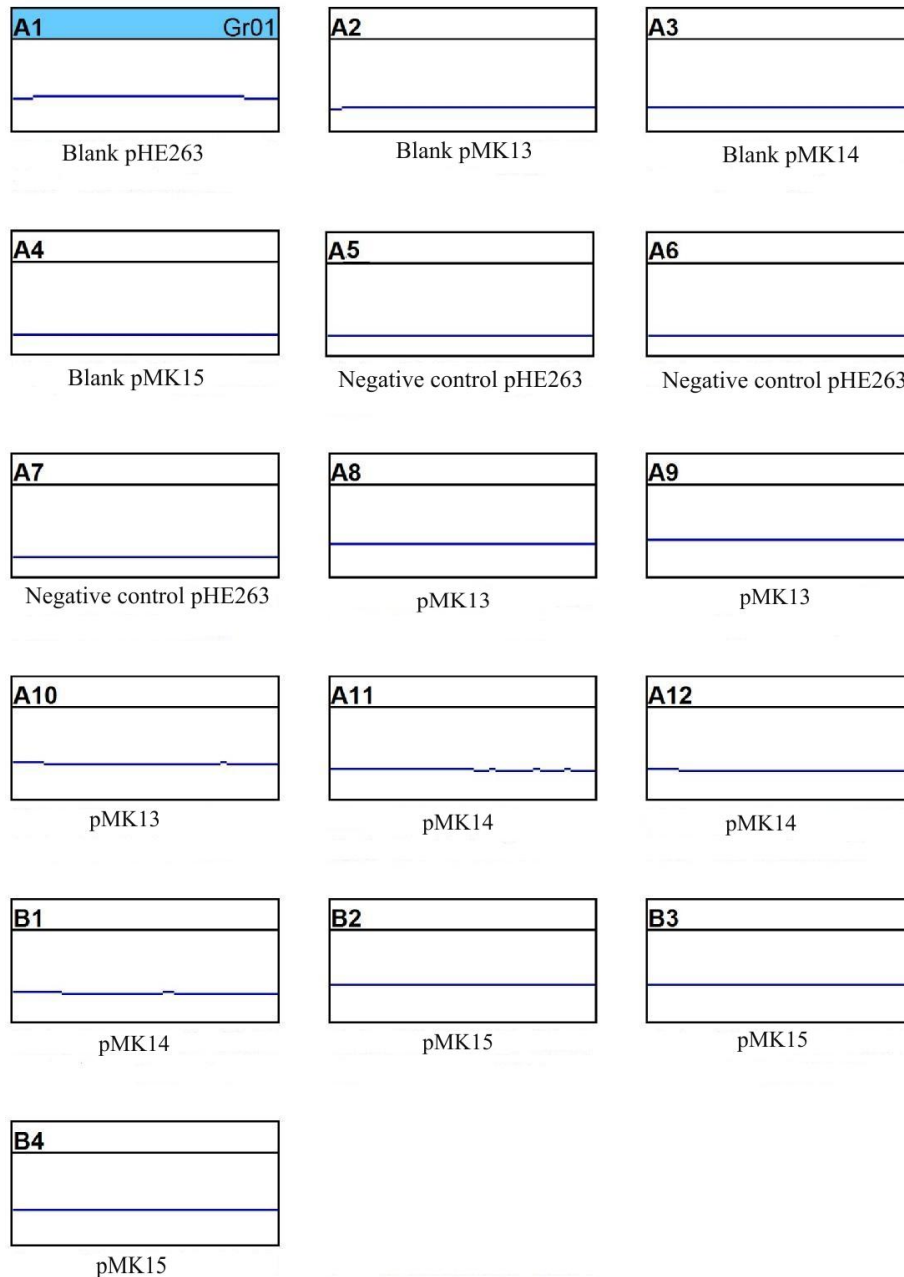
Insert 667 tgcctggccggcggctggccc-gataccgggcaacgagggccggccggccggccggccggcctcggcggagccggctccggctggcagatgaacg-aggacgccatggcccacc-gagaagctggccgaaagcctccggcgg-cttcgaggg-cgg
oppktA2 430 tgcctggccggcggctggccc-gatac-----
oppktA2 265 tgcctggccggcggctggccc-gataccgggcaacgagggccggccggccggccggcctcggcggagccggctccggctggcagatgaacg-aggacgccatggcccacc-gagaagctggccgaaagcctccggcgg-cttcgaggg-cgg
oppktA2 355 -----
oppktA2 724 tgcctggccggcggctggccc-gataccgggcaacgagggccggccggccggccggcctcggcggagccggctccggctggcagatgaacg-aggacgccatggcccaccggccagagactcggccaaagcctccggcggcttcgaggg-cgg
oppktA2 39 -----
oppktA2 21 -----

```

oppkta2 600 -----  
oppkta2 397 -----  
  
Insert 811 atcaactgaaactggagggc---tgctgCGCCCGactgcCGGaggTgtggcatg-accagaaCTgaAACggGCGacgCGCCctGGccaatgc-catccCGTcctGagcatggaTgCGtGgaacggGCgaacCTCGgcat  
oppkta2 455 -----  
oppkta2 121 atcaactgaaactggagggc---tgctgCGCCCGactgcCGGaggTgtggcatg-accagaaCTgaAACggGCGacgCGCCctGGccaatgc-catccCGTcctGagcatggaTgC  
oppkta2 355 -----  
oppkta2 874 atcaactgaaactgg-gaagc---tgctgCGCCCGactgcCGGaggTgggatg-accaga  
oppkta2 39 -----  
oppkta2 21 -----  
oppkta2 600 -----  
oppkta2 397 -----  
-----ggcaatgc-catccCGTcctGagcatggaTgCGtGgaacggGCgaacCTCGgcat  
  
Insert 956 ccCGGCCCCcaTggGcaTgCGcGatAtgCGcGaaGtGctgTggaacCGCCcaCTgCGcCaAACCCCGggGaaACCCCGctGgCCGacGCGacCGcttCGTcTcCaAGggGCaGGctCGatGctAtCaGcctGtGcAc  
oppkta2 455 -----  
oppkta2 0 -----  
oppkta2 355 -----  
oppkta2 939 -----  
oppkta2 39 -----  
oppkta2 21 -----  
oppkta2 543 ccCGGCCCCcaTggGcaTgCGcGatAtgCGcGaaGtGctgTggaacCGCCcaCTgCGcCaAACCCCGggGaaACCCCGctGgCCGacGCGacCGcttCGTcTcCaAGggGCaGGctCGatGctAtCaGcctGtGcAc  
oppkta2 397 -----  
  
Insert 1106 ctctcCGgtacGacttgcCGTgagGagtcaaaagcctccCGcactccCGgcacCGcagGtacCGgtacaCGccGGggTgGagaccaccCGgtccCGctgCGccAGggGctggccaacCGcctgCGgcAtg  
oppkta2 455 -----  
oppkta2 0 -----  
oppkta2 355 -----  
oppkta2 939 -----  
oppkta2 39 -----  
oppkta2 21 -----  
oppkta2 393 ctctcCGgtacGacttgcCGTgagGagtcaaaagcctccCGcactccCGgcacCGcagGtacCGgtacaCGccGGggTgGagaccaccCGgtccCGctgCGccAGggGctggccaacCGcctgCGgcAtg  
oppkta2 397 -----  
  
Insert 1256 gccctggcGagGctgtgCGgCGactcaaacCGCCGgacAGGgataCGTcgaccaccGactacGccttgcTgCGacCGgtgcctgAtggAgggcatctcccaCGaggtctGctgCGccCGaccctggGactCGgc  
oppkta2 455 -----  
oppkta2 0 -----  
oppkta2 271 gccctggcGagGctgtgCGgCGactcaaacCGCCGgacAGGgataCGTcgaccaccGactacGccttgcTgCGacCGgtgcctgAtggAgggcatctcccaCGaggtctGctgCGccCGaccctggGactCGgc  
oppkta2 939 -----  
oppkta2 39 -----  
oppkta2 21 -----  
oppkta2 243 gccctggcGagGctgtgCGgCGactcaaacCGCCGgacAGGgataCGTcgaccaccGactacGccttgcTgCGacCGgtgcctgAtggAgggcatctcccaCGaggtctGctgCGccCGaccctggGactCGgc  
oppkta2 397 -----  
  
Insert 1406 aagctgatGtTtctacGacGaaCGcAtctccat-----  
oppkta2 455 -----  
oppkta2 0 -----  
oppkta2 121 aagctgatGtTtctacGacGaaCGcAtctccatTctccatTctccatCGacCGGGgGatccAGgttc-----  
oppkta2 946 -----  
oppkta2 39 -----  
oppkta2 21 -----  
oppkta2 93 aagctgatGtTtctacGacGaaCGcAtctccat-----  
oppkta2 397 -----

## Appendix I The kinetics activity of TktA1, TktA2 and TktA3.

The measured activity of the three transketolase proteins in the cell free extract using xylulose-5-phosphate and ribose 5-phosphate as substrates. The activity was determined by measuring spectrophotometrically the increase in NADH absorbance at 340 nm and 37°C temperature. The protein samples are measured in triplicate.



**Figure I, The spectrophotometric activity measurements for the three transketolase genes in *E. coli*.** The blank samples (A1-A4) are with no added enzyme, samples A5-A7 are negative controls of pHE263 plasmid do not contain transketolase, samples A8-A10 for pMK13 containing *tktA3*, A11, A12 and B1 for pMK14 containing *tktA1* and B2-B4 are for pMK15 containing *tktA2*.