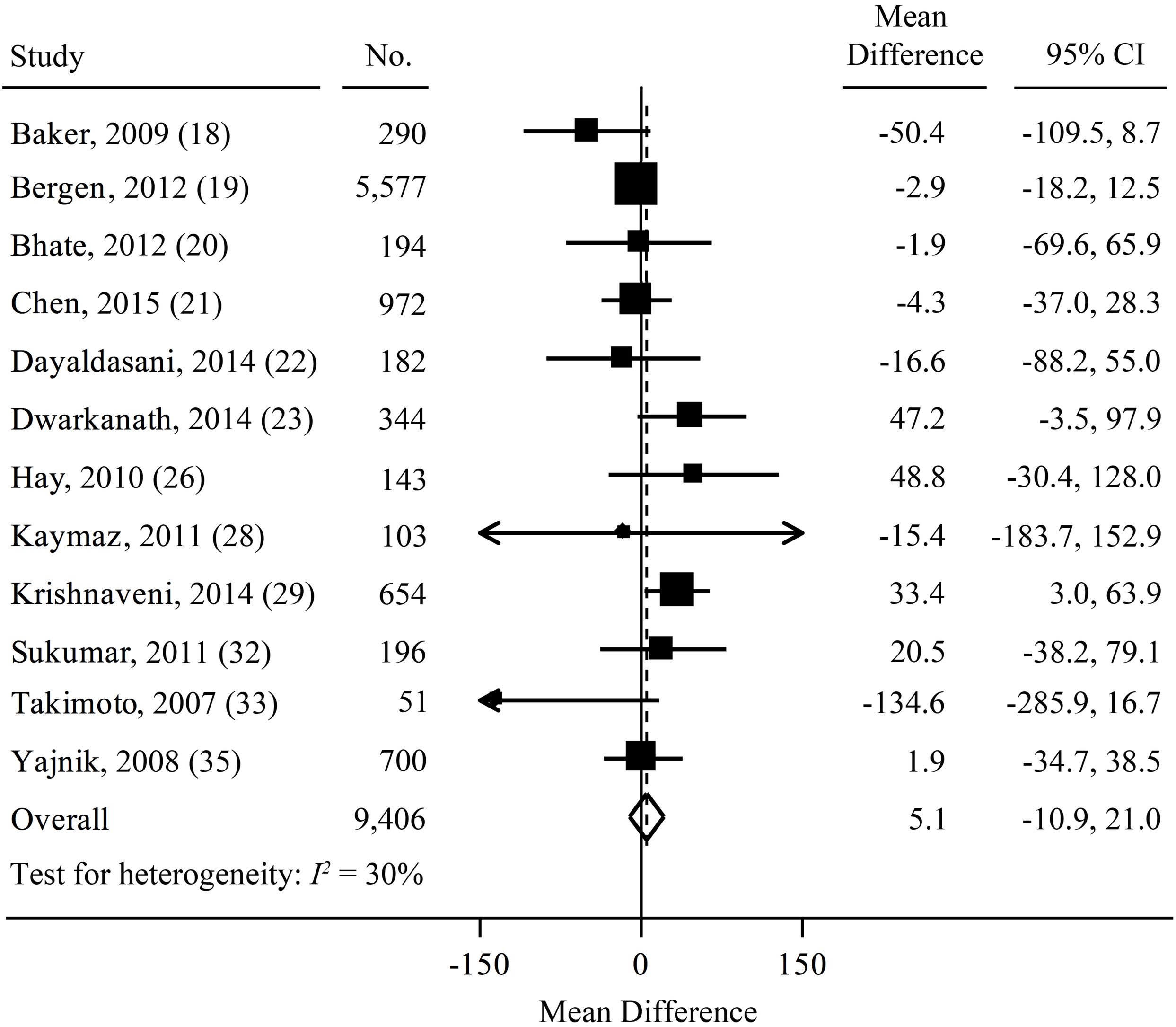
Study
No.
Mean Difference
95% CI
Baker, 2009 (18) 290 -50.4 -109.5, 8.7
Bergen, 2012 (19) 5,577 -2.9 -18.2, 12.5
Bhate, 2012 (20) 194 -1.9 -69.6, 65.9
Chen, 2015 (21) 972 -4.3 -37.0, 28.3
Dayaldasani, 2014 (22) 182 -16.6 -88.2, 55.0
Dwarkanath, 2014 (23) 344 47.2 -3.5, 97.9
Hay, 2010 (26) 143 48.8 -30.4, 128.0
Kaymaz, 2011 (28) 103 -15.4 -183.7, 152.9
Krishnaveni, 2014 (29) 654 33.4 3.0, 63.9
Sukumar, 2011 (32) 196 20.5 -38.2, 79.1
Takimoto, 2007 (33) 51 -134.6 -285.9, 16.7
Yajnik, 2008 (35) 700 1.9 -34.7, 38.5
Overall 9,406 5.1 -10.9, 21.0
Test for heterogeneity: I^2 = 30%
-150
0
150
Mean Difference